Sanford

JONESBORO HEIGHTS
BROADWAY
OLIVIA

TELEPHONE DIRECTORY

For the Largest Brick Center in the U.S.A.

INDEPENDENT

MARCH 1959

HEINS TELEPHONE COMPANY

SANFORD, N. C.

IS YOUR HOME ADEQUATELY INSURED? CONSULT THE YELLOW PAGES FOR RELIABLE FIRE INSURANCE AGENCIES

Fire Box Numbers and Locations

12	Carthage and Moore
13	Carthage and Steele
15	Carthage and Gulf
16	Carthage and Hospital
21	City Hall
24	Charlotte and Second
25	Charlotte and Fourth
26	Charlotte and Sixth
31	Hawkins and Buffalo
32	Hawkins and Chisholm
33	Lawrence and Hill
34	Lawrence and McGill
35	Hawkins and Weatherspoon
36	Hawkins Near Hill Ave.
41	Chatham and Weller
42	Chatham and Austin
45	Third and Spruce
52	Pearl and Railroad
53	Wall and Ramseur
54	Circle Ave. at Dead End
56	Hood and Saunders
61	Lee and Courtland Drive
62	Lee and Hughes
63	Woodland and Birch
64	Woodland and Rex McLeod
65	Lee and W. M. Holt
71	W. Koury Company
72	Schneierson & Son, Inc.
73	Cornell Dubilier
74	Eshelmans Mill
112	Carthage and Carbtonton Rd.
114	Steele and Wicker
115	Endor and Wicker
116	Vance and Wicker
121	Diffie and Wicker
122	Wicker and Carthage
123	Park Ave. and Fitts St.
132	Steele and Summitt Dr.
133	Weatherspoon St. Ext.
134	Vance and Summitt Dr.
135	Cross and Summitt Dr.
136	Carbonton Rd. & Summitt Dr.
141	Steele and Marks
142	Endor and Green
143	Gulf and Chisholm
144	Steele and Bracken
145	Gulf and Weatherspoon
151	Endor and Randolph
152	Steele and Macon
153	Spring Lane and McKernan
154	Vance and Bracken
211	Charlotte and Eighth
212	Charlotte and Tenth
213	Eighth and Midland
215	McIver and Market
216	McIver and Fifth
221	Chatham and Maple
223	Maple and Third
224	Maple and Seventh
225	Maple and Ninth
234	Hickory and Fifth
243	North and Third
245	North and Sixth
251	Temple and First
252	Madison and First
256	Linden and Third
412	Goldsboro and Third
413	Newberne and Fifth
414	Sapona Mills
416	Saco Lowell Shops
421	Oakwood and Fourth
424	Goldsboro and Seventh
431	Ray and Rose
434	Goldsboro and Barnes
512	Endor and Washington
515	Washington and Booker
521	Ashe at S.A.L.
522	Woodland and Evergreen
523	Lee and Rose
524	Woodland and McIntosh
525	Martin and Makepeace
526	Garden and Knight
611	Bragg & Pruitt Metal Works
612	Lee and Main
613	Fayetteville and Raleigh
614	Dalrymple and Raleigh
615	Main and School
621	Main and Railroad
622	E. Main and Dalrymple
623	E. Main and Bragg
624	E. Main and Nash
625	Central High School
633	Dalrymple and Cornell Dubilier

Please Do Not Call the Operator and Ask Where the Fire Is

Telephone Directory of Sanford, N. C.

BROADWAY JONESBORO HEIGHTS
OLIVIA

Corrected Through January 9, 1959

TELEPHONE SERVICE CALLS

Long Distance ..... Dial "0"
Information—Numbers Not Listed in Directory ..... Dial 113
Reporting a Telephone Out of Order ..... Dial 114
Business Transactions ..... Dial SPring 3-7711

Business Office: 119 N. Moore Street
Business Hours: 8:00 A.M. to 5:00 P.M. Mon.-Fri.
8:00 A.M. to 12:00 Noon Sat.

FIRE DEPARTMENTS—SANFORD

Fire Only ..... SPring 3-1941

FIRE DEPARTMENTS—RURAL

Cape Fear (Broadway)
Day ..... SPring 8-1852 or 8-1162
Night ..... SPring 8-1322

Deep River
Day ..... SPring 3-6213
Night ..... SPring 4-3218

Tramway ..... SPring 3-8601

West Sanford Rural Fire Department ..... SPring 3-8412
Nights, Saturday and Sunday ..... SPring 4-0703
Nights, Saturday and Sunday ..... SPring 4-2026

Fire Towers
Lee County Fire Tower Rt. 1 ..... SPring 4-9543
Cameron Hill Fire Tower Rt. 2 Cameron ..... SPring 9-1134

Sanford Police Department ..... SPring 3-3911
Lee County Sheriff ..... SPring 3-3251
State Highway Patrol ..... SPring 4-9252

Heins Telephone Company

General Information for Subscribers

CLASSIFICATION OF AREAS AS THE BASIS FOR FURNISHING TELEPHONE SERVICE—Economical operation of the telephone business, to secure protection to the whole body of rate payers and to the business itself, requires that the property be built and operated in accordance with a definite plan under which specified classes of service are regularly furnished in specified areas or types of areas. The Telephone Company therefore does not undertake to furnish any desired class of service at any desired location, nor does it undertake to extend its plant to remote sections where such extension is not warranted by public necessity as distinguished from personal desire except where protection is afforded. The general plan for furnishing telephone service as authorized in the General Tariff is based on a classification of areas by types for the determination of the classes of service available and for the application of rates.

APPLICATION FOR SERVICE—The initial application for telephone service must be made on the company's standard application form, and signed by the applicant or his duly authorized agent, to whom service is to be billed. Applications for additional service may be made either orally or in writing and is considered as forming a part of the initial application. The company reserves the right to refuse service to any applicant that is found to be indebted to the company for service previously rendered.

VERBAL MESSAGES—The Telephone Company will not transmit messages, but offers the use of its facilities when available and will not be liable for errors in transmission or for failure to establish connection. Employees of the Telephone Company are forbidden to accept either oral or written messages to be transmitted over the lines of the Company.

COMPETITION—All equipment furnished by the Telephone Company shall remain the property of the Company. Such equipment shall not be used for any toll or consideration to be paid by any other person than the subscriber, nor for performing any part of the work of transmitting, delivering or collecting any message, where any toll or consideration has been or is to be paid by any party other than the Telephone Company without the written consent of the Company.

ERRORS IN TRANSMITTING—In view of the possibility of errors and difficulties in the transmission of messages by telephone and the impossibility of fixing in all cases the causes thereof, the subscriber assumes all risks connected with the service, as the Telephone Company cannot guarantee uninterrupted working of its lines and instruments.

TELEPHONE NUMBERS—The subscriber has no property right in the telephone number or any right to continuance of service through any certain central office and the Telephone Company may change the telephone number of the central office designation whenever it deems it desirable in the conduct of its business.

LOCAL MESSAGES—A "Local Message" is a communication between stations bearing the designation of the Central Office districts within the same local service area.

PREMISES—The term "Premises" is defined as the building or portion of a building owned or occupied by the subscriber in the conduct of his business or as a residence.

MOVING EQUIPMENT—The subscriber shall not disconnect or remove, or permit others to disconnect or remove from the premises any equipment and lines installed by the company. Subject to the rates and charges applicable, the company will move, upon request of the subscriber, its equipment and lines to any accessible point served by the exchange with which it is connected.

OWNERSHIP OF EQUIPMENT—Instruments and lines on subscriber's premises furnished by the company shall be and remain the property of the company.

MAINTENANCE—All ordinary expense of maintenance and repair, unless otherwise specified in the company's schedules, is to be borne by the company. If any instrument or piece of apparatus is destroyed or injured otherwise than by unavoidable accident, the subscriber is to pay the actual cost of replacing or restoring the same to its original condition.

NOTICE OF CHANGING LOCATION—Ten days' notice for changing location of telephones should be given. Subscribers are requested to report fully by letter any change in firm or name or business, for corrections in the following issue of Directory.

ENTERING SUBSCRIBER'S PREMISES—The company's representatives shall at all reasonable times have the right to enter the premises of the subscriber for the purpose of making connections or to inspect and repair the instruments and lines and, upon termination of the service, for the purpose of removing such instruments and lines.

RIGHT-OF-WAY—The company shall not be required to furnish nor be held liable for failure to furnish service where for any reason it has been unable to secure or continue in use its private right-of-way over a direct route then deemed expedient by the company.

EXCESSIVE USE OF PARTY LINES—When party line service is furnished, the Telephone Company may in consideration of the rate at which service is furnished establish and furnish service to one other subscriber in the case of two-party line service, and other subscribers in the case of multi-party (more than two-party) line service. The Telephone Company reserves the right to cancel any two-party line or multi-party line contract, upon thirty days notice, whenever in the judgment of the Company, the use of the subscriber holding such contract is such, from large use or other causes, as to interfere with the reasonable use of others connected with the same line.

LIMIT TO USE OF PARTY LINES—Continuous use of party line by any station on the line must be limited to five minutes, whether the party using the station made the call or was called.

CHOICE OF EQUIPMENT—The equipment used by the company as a means of furnishing service to its subscribers is restricted to standard types and sizes designed to render efficient service. Except where choice between wall or desk types of telephone set is offered, the company reserves the right to determine the size and type of equipment which shall be furnished in each application for service.

UNAUTHORIZED ATTACHMENTS—The telephone equipment, apparatus, and lines furnished shall be carefully used and no instrument, appliance, or device of any kind, not furnished by the Telephone Company, shall be attached to or in any way used in connection with such telephone equipment, apparatus, or lines. If any instrument, appliance, or device of any kind other than that furnished by the Telephone Company is attached to or connected with any part of the Company's property, the Telephone Company reserves the right to remove such instruments, apparatus, or device and to suspend or discontinue service without any claim on the part of the subscriber.

No binder, holder or auxiliary covers shall be used in connection with any telephone directory furnished by the Telephone Company.

RESPONSIBILITY FOR MESSAGES—Subscribers are responsible for all charges for messages originating from or reversed to their telephone.

P. B. X. OPERATION—In the case of private branch exchange installation the subscriber shall furnish without charge to the Telephone Company, office room, light and heat, and the necessary employees for switching and the performance of operating service for said private branch exchange.

OBJECTIONABLE LANGUAGE—The subscriber shall not use, or permit to be used, profane, obscene or abusive language, or personate any other individual with fraudulent intent over the wires connected with his instrument, or use the same for any unlawful purpose.

ERRORS IN DIRECTORY LISTING—The Telephone Company issues directories to assist in furnishing prompt and efficient service and it does not guarantee to its subscribers correct listings therein. Every precaution is taken to prevent errors in and omissions of, directory listings, but they may occur and the Telephone Company will assume no liability for damages caused to a subscriber because of such errors or omissions. Likewise, the Telephone Company will not be a party to controversies arising between subscribers or others as a result of listings published in its directories.

SECURITY DEPOSITS—The Company may require from subscribers in all cases where it is considered necessary, a cash deposit or other satisfactory security in such amount as will in its judgment insure as far as may be practicable the payment of bills for telephone service rendered.

TERMINATION OF SERVICE—For any use of equipment or service, improper or contrary to the company's rules and regulations, the company reserves the right to terminate the service immediately, unless otherwise provided herein, upon written notice mailed to or left at the subscriber's premises.

REGULATIONS AND TARIFFS—The Telephone Company furnishes all of its various services and adjuncts thereto, subject to its published regulations and tariffs, a public file of which is located in the local Business Office. A representative of the Company will gladly lend assistance in securing information from such regulations and tariffs.

TERMS OF PAYMENT—The subscriber shall pay monthly in advance or on demand all charges for exchange service and equipment, and shall pay on demand all charges for toll service. The subscriber assumes responsibility for all charges for exchange service and toll messages originating at the subscriber's station, and for toll messages received at the subscriber's station on which the charges have been reversed with the consent of the person called.

All charges due by the subscriber are payable by the subscriber at the Telephone Company's Commercial Office or any other agency duly authorized to receive such payment. If objection in writing is not received by the Telephone Company within thirty days after the bill is rendered, the account shall be deemed correct and binding upon the subscriber.

NON-PAYMENT—In the event of abandonment of the station, the non-payment of any sum or any other violation by the subscriber of the Telephone Company's rules and regulations applying to the subscriber's contracts or to the furnishing of service, the company may without notice, either (a) suspend the service until all violations have ceased, or (b) terminate the subscriber's contract without the suspension of service, or (c) following a suspension of service, sever the connection and remove any of its equipment from the subscriber's premises.

RECONNECTION CHARGES—When service has been temporarily suspended for non-payment of charges, reconnection is made only upon payment of all of the charges due to date under the contract and in addition a reconnection charge of $3 is made.

RESIDENCE AND BUSINESS RATES—Any telephone that is advertised on stationery, in newspapers, or trucks, or in any other way than the one listed in the telephone directory, takes a business rate, no matter where the telephone is located.

JOINT USERS—Where two families or two business firms use the same telephone, the rate is one-half more a month than the regular rate for one family or one firm. This, of course, gives both families or both firms a separate listing in the telephone directory.

Long Distance Service

TO MAKE A LONG DISTANCE CALL—Dial "0." Give the operator the name of the town you are calling, the telephone number if known, or the name and address of the residence or business firm being called, followed by your own telephone number. If you wish to talk to a specified person, also give the name of that person.

STATION-TO-STATION SERVICE—A Station-to-Station Call is one on which you will talk with anyone available at the called telephone except when that telephone is connected to a private branch exchange switchboard and you specify a designated extension or department. Charges for these calls are based on an initial period of three minutes, except to points for which the rate is 25 cents or less, where the initial period is three minutes. Station-to-Station calls cost less than Person-to-Person calls, described below, because less operator labor and less use of long distance facilities are required to complete them.

PERSON-TO-PERSON SERVICE—A Person-to-Person call is one on which you specify a designated person, or an extension or department off a private branch exchange switchboard, to be reached at the called place. Charges are based on an initial period of three minutes. If the party cannot be reached directly by telephone, the operator, at your request, will arrange to send a messenger to summon the called person to a telephone. This will involve a small additional charge to defray the expenses of the messenger. Also at your request, the operator at no additional charge will make an appointment with the called party so that you can talk at a specified time.

NIGHT AND SUNDAY RATES—For both Station-to-Station and Person-to-Person calls special rates are in effect every night from 6 p.m. to 4:30 a.m. and all day Sunday. These rates are lower than corresponding week day rates on calls for distances of about 50 miles or more. The minimum reduced rate is 35 cents for Station-to-Station calls and in general 50 cents for Person-to-Person calls.

REVERSAL OF CHARGES—On both Person-to-Person and Station-to-Station calls reversal of charges is permitted without extra cost except on Station-to-Station calls of 35 cents or less for the initial period, which takes a slightly higher rate when sent collect.

CALL BY NUMBER—It will assist in furnishing the fastest long distance service if calls are placed by the telephone number. If you do not know the called number, give your call to the Long Distance operator in the usual manner and she will obtain the number for you.

RATE INFORMATION—If you wish to have the Long Distance operator tell you the cost of a call at the close of a conversation, notify her when you place the call.

SUBSCRIBERS ARE RESPONSIBLE for all charges for messages originating from, or reversed to, their telephones.

How To Read A Long Distance Ticket

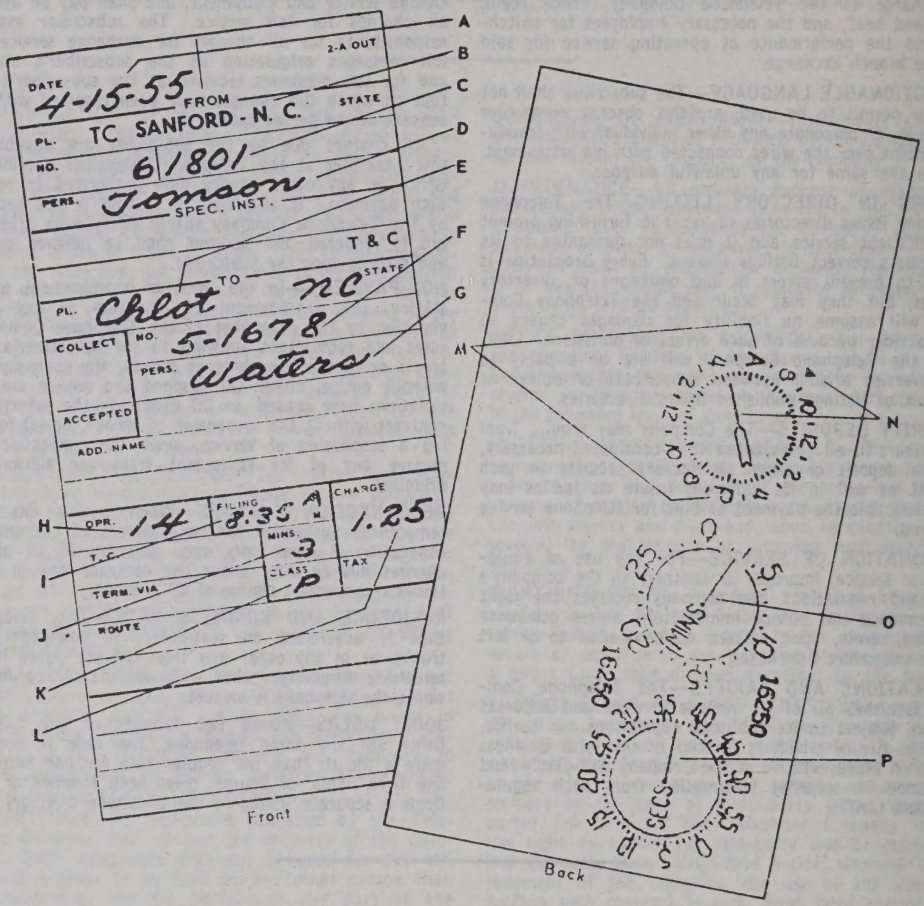

A The date the call was placed.

B The name of the town and state in which calling party is located.

C The number from which the call was placed.

D The name of the party placing the call. (The long distance operator writes the name phonetically, that is, the way it sounds to her over the telephone.)

E The name of the town (Charlotte) and state in which called party is located.

F The telephone number of the called party or station.

G The name of the called party.

H The number of the operator handling the call.

I The time the call was placed.

J The number of minutes talked on the call.

K The classification of the call, that is, person-to-person or station-to-station.

L The amount billed for the call. This does not include the tax.

M The small triangle (explained under N below) which appears on the A side indicates that the call was placed between midnight and 12 o'clock noon. If the small triangle appeared on the P side it would indicate that the call was placed between 12 o'clock noon and midnight.

N Indicates the charge started at 8:41 A.M. The triangle corresponds to an hour hand and the arrow to a minute hand.

O Indicates the time elapsed in minutes since the charge started.

P Arrow "P" supplements arrow "O" and shows in seconds that portion of the time elapsed which cannot be accurately determined by the minute hand (arrow "O"). When arrow "P" has passed the 5 second mark, charges for an additional minute are applied on calls within the state. When the arrow has passed the 15 second mark, charges for an additional minute are applied on calls outside the state.

THE FOLLOWING INFORMATION IS IMPORTANT TO YOU . . .

With your monthly bill you receive the actual tickets made by the operator at the time your long distance calls were made. A record of these calls is retained in our office on film.

These tickets will provide you with a complete record of your calls. A brief study of the instructions on the reverse side of this sheet should enable you to understand the tickets without difficulty. Please bear in mind that the operators are instructed to spell names as they sound rather than make any attempt at actual spelling. Also, many cities and towns have long names and in order to save time and space the names of these towns are shortened by means of standard abbreviations used by all telephone companies. This will explain the odd spelling which occasionally appears on a ticket.

Please be sure to send or bring any tickets about which there is any question to our Business Office.

Sanford

JONESBORO, BROADWAY and OLIVIA, N. C.
INSTRUCTIONS

HOW TO USE THE DIAL TELEPHONE

The dial has ten openings and ten figures 1, 2, 3, 4, 5, 6, 7, 8, 9, and 0. One figure is associated with each dial opening. Some of the openings may also have letters on the dial. The letters will always be found in groups of three, for example, the letters "ABC" are found associated with the second opening and 'DEF" with the third opening, etc. You will not have occasion to use the letters at this time, however, it is most important not to confuse the letter "O" and the figure "Zero." The letter "O" is found with the three letters "MNO," while the figure "Zero" is associated with the last dial opening and the word "Operator."

WAIT FOR DIAL TONE

Remove the receiver from the hook and LISTEN FOR THE DIAL TONE WHICH IS A STEADY HUMMING SOUND indicating that the line is ready for you to dial. If you do not hear the dial tone within a reasonable length of time, hang up, wait a few seconds and try again.

HOW TO DIAL A NUMBER

When you hear the dial tone, place your finger in the opening associated with the first figure of the number, turn the dial around until your finger strikes the finger stop, then remove your finger and, without touching the dial, allow it to return to its normal position. Proceed in the same way to dial the other figures in the number. If your finger slips, or you make a mistake, hang up the receiver, wait a few seconds for the dial tone and dial again.

Before dialing a second call, always hang up the receiver for a few seconds to clear the previous connection.

RINGING AND BUSY SIGNALS

A few seconds after you have completed dialing, you should hear either the ringing signal, an intermittent burr-rr-ing sound, indicating that the bell of the called telephone is ringing, or you should hear the busy signal, a buzz, buzz-buzz, indicating that the called line is busy.

If the called telephone is busy, you should hang up your receiver and try the call again later.

If you do not hear either the ringing signal or the busy signal within half a minute, hang up your receiver for a few seconds and then try the call again.

CALLS FROM A PARTY LINE OR FROM A LINE WITH AN EXTENSION TELEPHONE

Listen to make sure that the line is not in use. If you do not hear the dial tone, ask if the line is being used. If no response is received, hang up the receiver and then try again.

However, if you hear successive clicks, indicating that someone else is dialing, wait until the dialing stops and then say that you have interferred with the call, that it will be necessary to hang up and dial the complete number again. Then replace your receiver on the hook.

If you hear another party on your line during or after dialing, say that the line is in use and request him to hang up his receiver. If the other party comes in on the line while you are dialing, after he hangs up, you should also hang up for a few seconds and then dial the complete number again.

TO CALL A PARTY ON YOUR OWN LINE

If the first four digits of a telephone number are the same as your own, that party is on your line. To call a party on your own line, dial the listed number. When connection is established, you will hear the busy signal. Then hang up your receiver. After allowing time for the bells of the party you are calling to ring several times, take down your receiver again and wait for an answer.

COIN BOX TELEPHONES

Instructions for operating coin box telephones are mounted on each coin box station.

TELEPHONE NUMBERS

All numbers in Sanford, Broadway, Jonesboro, and Olivia are prefixed with the exchange title "SPring."

In giving your telephone number to any one in a distant locality, or in placing long distance calls, and in all advertising, you should give your number as "SPring" followed by the digits of your telephone number.

On all local calls, within and between the above listed exchanges, the word "SPring" may be omitted and the desired number will be reached by dialing the five digit number in the directory.

For example: John Doe—SPring 4-9011 may be dialed as 4-9011.

DIALING BETWEEN SANFORD, JONESBORO, BROADWAY, OLIVIA

You can now dial from your exchange to any of the above exchanges. Numbers of all four exchanges will be found in one alphabetical listing. To reach someone in a different exchange such as a Sanford to Broadway call, dial the directory number for the Broadway party in the same manner outlined in the "How to Use Dial Telephones" section above.

Heins Telephone Company

A

Abbott Frank J Jr 505 Sunset Dr.....SP 3-3042
ACME DRUG CO 148 S Steele.....SP 4-2861
Adams A W 531 Bracken.....SP 4-6064
Adams E H 209 N 2nd.....SP 4-3345
Adams E T Caroline Av.....SP 2-4072
Adams G T Mrs 204 Summitt Av.....SP 3-7962
Adams J E Dr optmtrst 210 S Steele...SP 4-1651
Res 615 Sunset Dr.....SP 3-5911
Adams James R 1106 Goldsboro Av...SP 4-3142
Adams John H
Ofc 210 S Steele.....SP 4-1652
Res 540 W Chisholm.....SP 3-0496
Adams Robert D 609 Chatham.....SP 4-1351
Adams T C Lemon Spgs.....SP 2-2552
Adcock Albert C Rt 1.....SP 4-2706
Adcock J F Cumnock.....SP 3-2204
Adcock J L Mrs 221 Circle Av.....SP 4-6151
Akins Mamie Miss 801 Leak Av.....SP 3-8181
ALCOHOLICS ANONYMOUS
319 N Moore.....SP 4-8454
If no answer call.....SP 3-9731
Or.....SP 3-6662
Alexander Eugene Mrs
Rt 8 Jboro Hghts.....SP 2-2533
Alexander James H Dr 223 Carthage..SP 4-0401
Alexander John P
109-A Weatherspoon.....SP 4-2363
Allen Arthur P 417 Maple Av.....SP 3-6432
Allen C W 225 Linden Av.....SP 3-1684
Allen Eunice 913 La Belle Av.....SP 4-8482
Allen Evelyn Mrs 1306 Goldsboro Av..SP 4-6772
Allen George Olivia.....SP 9-1781
Allen J T 316 Maple Av.....SP 3-0104
Allen J T Jr Mrs Rt 8 Jboro Hghts....SP 3-8222
Allen Lillian Rt 8 Jboro Hghts.....SP 4-4952
Allen Nelson N Rt 3.....SP 3-3119
Allen Refus Rt 5.....SP 4-1201
Allen Stacey W Mrs 323 N Steele.....SP 3-5582
Allen Vera Mrs 718 Bennett.....SP 4-9865
Allred James G Colon.....SP 4-9361
Allstate Insurance Co Wicker.....SP 4-9011
ALSTAR FURNITURE CO INC
220-222 Wicker.....SP 3-5521
Alston Ida C Rt 4.....SP 4-9216
Alston J Stacy 328 Church.....SP 4-6075
Alston L E Rt 8 Jboro Hghts.....SP 2-4472
Alston Martha A Mrs 410 E Globe....SP 2-2662
Alston Mattie L Miss Rt 5.....SP 4-9994
Alston Oliver A 612 S Steele.....SP 4-8191
Alston Porter Rt 4.....SP 4-9211
American Legion Post No 382
203 Gordon.....SP 4-6521
AMERICAN OIL CO 1311 Lee Av.....SP 3-1531
American Red Cross 505 Gulf.....SP 3-1252
Ammons Hildred Mrs 1510 Elm.....SP 4-4695
Ammons J E Sr Rt 5.....SP 4-9992
AMMONS MOTOR CO 509 Wicker.....SP 4-7412
Anders R N 509 Wall.....SP 3-5383
Anderson G R 525 Bracken.....SP 4-5482
Anderson Gilliam W Rt 4.....SP 4-8178
Andrew Glenn 700 N Endor.....SP 4-7404
Andrews Charles O
313 Charlotte Av.....SP 3-0673
Andrews Herman Rt 1.....SP 3-2223
Andrews K R Carbonton Rd.....SP 4-9042
Andrews Lou Berta Mrs
2933 Academy.....SP 2-4891
Angel Robert Rt 6 Jboro Hghts.....SP 2-3709
Angel Stanley S Rt 6 Jboro Hghts....SP 2-3703
Angell Claude E Rt 7 Jboro Hghts.....SP 8-1783
Angell Guyion P Rt 7 Jboro Hghts.....SP 8-1601
Apple R L Rt 8 Jboro Hghts.....SP 3-9562
Armstrong Grant W 1401 Woodland Av.SP 4-1775
Armstrong Jack 110 N 4th.....SP 3-8442
ARMY & NAVY STORE OF SANFORD
226 Wicker.....SP 4-4571
Army Surplus Store 223 S Endor.....SP 4-0501
Arnette Elbert Jr Brdwy.....SP 8-1714
Arnette George Jr 306 S 8th.....SP 4-7923
Arnette Jack Brdwy.....SP 8-1801
Arnette Leadie Mrs Rt 1 Brdwy.....SP 8-1872
Arnette Pete 2047 Bragg.....SP 2-4412
Arnette W I Brdwy.....SP 8-1683
Arnold J J Rt 2.....SP 2-2452
Arnold James A Rev 508 Ramseur.....SP 3-8062
Arnold Owen Rt 6 Jboro Hghts.....SP 2-2496
Arnold S W Rt 6 Jboro Hghts.....SP 2-3705
Arnold W E Mrs Rt 1 Cameron.....SP 3-0216
Arnold W M Jr Rt 6 Jboro Hghts.....SP 2-4974
ARNOLD W M CO
2500 Fayetteville.....SP 2-2081
Arrington Shannon Rt 8 Jboro Hghts..SP 9-1112
Ascough Leonard Cumnock.....SP 4-0219
Ashe Charles H Rt 7 Jboro Hghts.....SP 2-4571
Ashley Bobby 212 Raleigh.....SP 2-4833
Ashworth Harry L 226 Charlotte Av....SP 4-8342
Ashworth Hurley Rt 6 Jboro Hghts....SP 2-4481
Askew Reuben S Jr Rev Rt 5.....SP 4-4844
Atkins A C 402 Carthage.....SP 3-0591
Atkins Clyde 112-11th.....SP 4-1331
Atkins E H Cumnock.....SP 3-1204
Atkins Graham 707 Goldston Blvd....SP 2-2512
Atkins Lloyd E 428 Goldsboro Av.....SP 4-6373
Atkins Marie Mrs 411 Hickory Av.....SP 4-1392
ATKINS RED & WHITE SUPER MKT
646 Oakwd Av.....SP 3-9522
Atkins Roger B 418 Goldsboro Av.....SP 4-7183
Atkins William L 205 North Av.....SP 4-6963
Atlantic Coast Line Freight Depot
S Moore.....SP 3-1461
Atlantic Petroleum Products 101 Rose.SP 4-3851
Atlantic and Western Freight Ofc
309 Chatham.....SP 3-1671
Atlantic and Western Railway
General Ofc 309 Chatham.....SP 3-8871
Auman J M 410 Carbonton Rd.....SP 3-3491
Austin C E Boone Trail.....SP 3-2141
Austin Warren H 506 N Steele.....SP 4-4541
AUTO CREDIT COMPANY
207 S Steele St.....SP 3-5241
Auto Hire Station McIver.....SP 3-8641
AUTO LOAN DEPT OF CENTRAL BANK
120 N Steele.....SP 4-0641
Auto Parts & Accessories Co Inc
107-109 Carthage.....SP 3-0031
Autry D M 700 E Main.....SP 2-2354
Autry Mildred K Mrs 312-B Cross.....SP 3-4513
Autry R L 211 S 4th.....SP 3-6161
Avent B R Sr 513 W Main.....SP 2-2802
Avent Ben R Jr 601 W Main.....SP 2-2803
Avent E E Rt 2.....SP 8-1894
Avent H G Rt 2.....SP 8-1897
AVENT & THOMAS 119 E Main.....SP 2-3551
Avent & Thomas 102 S Steele.....SP 3-6071
Averitt D R Rt 1.....SP 3-0178
Averitt Roy D Rt 6 Jboro Hghts.....SP 2-4487
Avery Lewie G 215 Hickory Av.....SP 3-0471
Aycock Ruby W 408 Hawkins Av.....SP 3-6032
Ayers J M Rt 8 Jboro Hghts.....SP 9-1949

B

B & B Drive-Inn Market 1810 Lee Av SP 2-2593
B & G Bond Service 231 S Endor SP 4-8011
Babcock Cattle Farm Rt 3 SP 3-5176
Babcock Lumber Co Boone Trail SP 3-6551
Baber Frank L Carbonton Rd SP 4-1842
Backlund Ray K 2925 Academy SP 2-4215
Badgett C E Rt 8 Jboro Hghts SP 3-4227
Badgett G E Rt 1 Brdwy SP 8-1802
Baggett Louis R Brdwy SP 8-1501
Bailes Charles V Rt 4 SP 4-7968
Bailey W J Watson Av SP 2-3842
Bain R E 514 W Makepeace SP 3-8552
Baine Lee Raleigh Hwy SP 3-9433
Baker A L Rt 1 Brdwy SP 8-1748
Baker Adlina Boykin Av SP 4-1897
Baker Berda Rt 1 Brdwy SP 8-1847
Baker C C 128 McGill SP 3-0042
Baker C M Mrs Rt 7 Jboro Hghts SP 2-3936
Baker Isabelle Mrs 326 Church SP 3-8101
Baker James L 307 Birch SP 2-3504
Baker John C 611 Goldston Blvd SP 2-3153
Baker John W 313 Jefferson SP 4-1463
Baker L L Rt 5 SP 3-5953
Baker Mack Rt 7 Jboro Hghts SP 2-3934
Baker N J Mrs 1009 Chatham SP 4-2161
Baker N R Rt 6 Jboro Hghts SP 2-4331
Baker Robert M (Bobby)
Carbonton Rd SP 3-2951
Baker T B 213 Madison Av SP 3-4483
Baker Thelma Rt 1 SP 3-2547
Baker W D Mrs Rt 7 Jboro Hghts SP 2-3948
Baker W E Jr 2021 Woodland Av SP 2-3642
Baker W E Mrs 915 Hawkins Av SP 4-1793
Baker Woodrow 137 N Moore SP 4-4803
Baker's Food Market 906 S Endor SP 3-1372
Baldwin D E 207 Park Av SP 4-0532
Baldwin K L Mrs 318 Cross SP 3-4501
BANKINGPORT INC 211 S Steele SP 4-6711
Banks Clothing Co 121 Wicker SP 4-1451
Banner Helen Mrs 300 Queens Rd SP 4-2303
Barbee Catherine C Mrs 110 N Gulf SP 3-8672
Barbee N O 104 Hawkins Av SP 3-3361
Barber A D Dr ofc 223 Carthage SP 3-4161
Res Carbonton Rd SP 4-8491
Barber Donald 402 Hickory Av SP 4-4381
Barber H W Rt 1 SP 4-3674
Barber Ida Rosser Mrs 1014 S 3rd SP 3-7481
Bare William H 529 Bracken SP 3-4541
Barger J R 636-B N Endor SP 4-7403
Barker A D Mrs 306 Hawkins Av SP 3-4901
Barker Brokerage Co 924 Fitts SP 4-1711
Barker G B 924 Fitts SP 4-1711
Barker Tom ofc Endor SP 3-4711
Res 514 Walnut Dr SP 4-7454
Barker Zella Mrs 604 Wicker SP 4-5902
Barker's Used Furniture & Antiques Co
105 Wicker SP 3-6291
Barkley R B McCracken Hghts SP 3-6252
Barnes Bess Miss 2517 Academy Ln SP 2-2243
Barnes Emma 416 Oddfellow SP 4-0474
Barnes Jack 110 N Vance SP 3-8674
Barnes W I Mrs 226 Circle Av SP 3-7522
Barnes W M 2517 Academy Ln SP 2-2243
Barnett Harry F Rev Brdwy SP 8-1136
Barnette J G Hamilton SP 4-9692
Barnhardt George Mrs 612 N Steele SP 3-9811
Baroody T A McCracken Hghts SP 3-9411
Barrett R A McCracken Hghts SP 3-5263
Barrett Willis G 320 N Vance SP 3-8746
Barringer Paul J ofc E Rose SP 4-7361
Res 411 N Vance SP 4-5921
Barringer Paul J Jr Rt 6 Jboro Hghts SP 2-4597
Basinger R J 800 Gulf Ext SP 4-6992
Bass Sam Q 318 Hawkins Av SP 4-9582
Bass W G 225 Charlotte Av SP 3-7102
Batchelor C L Olivia SP 9-1837
Batchelor J E 2019 Lee Av SP 2-3513
Batchelor Margaret
Rt 6 Jboro Hghts SP 2-3093
Batchelor Mary Mrs Rt 1 Brdwy SP 8-1373
Batchelor O V ofc Rt 6 Jboro Hghts SP 2-3341
Batchelor O V Rt 6 Jboro Hghts SP 2-3341
Batchelor W O (Dock) Olivia SP 9-1833
Batchelor's Earl Station & Grocery
Rt 6 Jboro Hghts SP 2-3098
Batten George V 1001 Woodland Av SP 4-3784
Battle James Colon SP 4-6231
Baucom H R 530-B Hospital Dr SP 4-9342
Beal Bill Rt 5 SP 4-3465
Beal Brooks Cumnock SP 4-0217
Beal Charlie 609 Charlotte Av SP 4-7602
Beal Claudius E Rt 5 SP 4-9976
Beal Cone 807 N Endor SP 3-7671
Beal Edison Boone Trail SP 3-7672
Beal G F Rt 3 SP 3-6106
Beal J B Rt 4 McNeill Rd SP 4-3086
Beal Murphy D Rt 1 SP 4-9493
Beal N C 817 N Endor SP 3-5281
BEAL N C & SONS contr Boone Trail SP 4-5431
Beal Ralph Cumnock SP 3-4202
Beal Roosevelt Cumnock SP 3-0223
BEAL'S GAS SERVICE Rt 3 SP 3-6106
Bean Leroy 505 Midland Av SP 4-3232
Beard R Barry 501 Carbonton Rd SP 3-3871
Beasley Johnnie M
Rt 7 Jboro Hghts SP 8-1586
Beasley T F 2115 Lee Av SP 2-2422
Beaudrot C Lee 710 Lynn Av SP 3-1105
Beauty Center The 411-B S Endor SP 4-0362
Beck Charles P Raleigh Hwy SP 4-4063
Beck Pauline Perry Mrs 308 McIver SP 3-6302
Beck T G 530 W Weatherspoon SP 4-5313
Beckham L L 2820 Academy SP 2-4683
Beeson Richard B 718 Spring Lane SP 4-7043
Bell Bakeries 811 Woodland Av SP 4-2261
Bell C A Rt 1 Brdwy SP 8-1762
Bell E R Rt 7 Jboro Hghts SP 2-2286
Bell H E Mrs 705 Wall SP 3-1902
Belton Woodrow D Rt 7 Jboro Hghts SP 2-4672
Benedict A L 529 W Weatherspoon SP 3-1092
Benhaven School Olivia SP 9-1273
Benner James J 611 Bragg SP 3-7133
Bennett Carl E 1013 S 7th SP 4-3802
Bennett R E Rt 7 Jboro Hghts SP 8-1352
Bennett W R 533 Carthage SP 4-6932
Benoit Frank 909 S Endor SP 4-4276
Benson R J 223 N Vance SP 3-5871
Benton M L 149 Hill Av SP 4-1602
Bernard Mae 313 S 3rd SP 3-6002
Berry Dorothy Mrs 605 N Steele SP 4-1191
Berry Joe D Brdwy SP 8-1282
Berryman C W 126 E Buffalo SP 3-6581
Berryman Charles Bragg SP 4-2004
Berryman J W 1740 Bragg SP 4-8581
Berryman W L Olivia SP 9-1506
Bessie's Beauty Shop Rt 7 Jboro Hghts SP 2-4093
Best James P W Main SP 2-3281
Best Ralph L Jr Rt 8 Jboro Hghts SP 2-4074
Bethea Alexander 714 Magnolia SP 3-1801
Bethea Annie Miss 803 Leak Av SP 4-0472
Bethea Thomas Mack Rev 700 Leak Av SP 4-0471
Bethune Edith M 709 N Vance SP 4-8923
Bethune Flora Miss 709 N Vance SP 4-8923
Betts J D 108 Austin SP 4-2875
Betts Lowry M ofc 316 Carthage SP 3-0611
Betts Lowry M 535 Bracken SP 3-4543
Bill's Barbecue House Raleigh Hwy SP 3-6927
Bill's Lunch Rt 5 SP 4-7218
Bill's Pure Oil Service 1301 Lee Av SP 3-5111

Bishop W L 2015 Woodland Av SP 2-3644
Black F L Rt 3 SP 3-8937
Black Panther Co Inc Jboro Hghts SP 2-4111
Black Rachel Mrs Rt 3 SP 4-8212
Black T C 2525 Watson Av SP 2-2273
Blackwelder M F Rt 4 SP 4-9391
Blackwelder R P Rt 1 SP 3-4844
BLACKWELDER'S WELL BORING & DRILLING CO Rt 1 SP 3-4844
Blake S W 1001 Hawkins Av SP 4-7994
Blakeley E D Rt 8 Jboro Hghts SP 3-4222
Blakeley G W 1310 Woodland Av SP 4-5544
Blakeley J C Rt 8 Jboro Hghts SP 3-3223
Blakeley J M Rt 8 Jboro Hghts SP 3-4223
Blakeley T J Rt 3 SP 3-5172
Blakeley W I Rt 8 Jboro Hghts SP 3-3227
Blakely H C Rt 8 Jboro Hghts SP 2-4601
Blakley James E Rt 1 SP 3-1223
Blakley Tim M 221 North Av SP 4-6962
Blakley Viola Miss Rt 8 Jboro Hghts SP 4-8223
Blalock Charles A Rt 4 McNeill Rd SP 4-6412
Blalock H E Rt 7 Jboro Hghts SP 2-4051
Blalock Janie Rt 1 Brdwy SP 8-1874
Blalock M E 204 Summitt Av SP 3-7961
Blanchard Roger C 424 Evergreen Ln SP 4-7541
Bland D L Jr Dr ofc 716 Wall SP 4-3481
Res 503 Wall SP 4-0012
Bland E M Mrs 505 Wall SP 4-0011
Bland Rose Miss 614 Hawkins Av SP 4-1011
Bland Virginia M Hillcrest Dr SP 3-1352
BLAND'S DRUG STORE 718 Wall SP 3-4561
BLOSSMAN GAS INC Bragg SP 2-2306
Blue C D Rt 3 SP 4-0681
Blue D W Rt 2 SP 8-1057
Blue Frank Mrs 216 N Endor SP 3-2586
Blue J H Rev 311 Saunders SP 4-5984
Blue John F Dr ofc 223 Carthage SP 4-7151
Res Brinn Dr SP 4-8071
Blue Waylon Dr ofc 410 E Main SP 2-2031
Res 2505 Dalrymple Rd SP 2-2041
Boaz Sidney A 606 N Vance SP 4-9432
Bobbitt A Winston 134 Hill Av SP 4-2463
Bobbitt J B 413 Greensboro Av SP 4-1902
Bobbitt Paul R 900 Hawkins Av SP 4-2231
Bobbitt R E Mrs 305 N Gulf SP 4-5891
BOBBY BURNS OIL CO 1401 Lee Av SP 4-5611
Bodenhamer C E Rt 1 SP 4-6539
Bogan R F Rt 7 Jboro Hghts SP 8-1781
Bogan W R Rt 7 Jboro Hghts SP 8-1787
Boger Guy Jr 622 N Vance SP 3-0162
Boger Guy H 215 N Moore SP 3-5161
Boger's Shoe Store 113 S Steele SP 4-1941
Boggs Albert W 1702 Woodland Av SP 2-4374
Boggs Billy B 705 Garden SP 3-5794
Bohler Peter K 1514 Elm SP 2-3502
Bohlin Carl L Wilkins Dr SP 4-3414
Boling Jack Rt 4 SP 3-5251
Bolton Thomas M 325 Queens Rd SP 4-4932
Bonardi L E Mrs 2005 Lee Av SP 2-2234
Bonner Harold B Rt 1 SP 3-2544
BONNER HAROLD PLUMBING & HEATING SERVICE Rt 1 SP 3-2344
Booker Frances W Mrs 203 N Endor SP 3-3412
Boorse Betty Ann Rt 2 SP 8-1891
Bootery The 217 Carthage SP 3-7162
Booth W P Rev Rt 1 SP 4-1218
BORDEN BRICK & TILE CO ofc Colon Rd SP 3-7411
Bost A J 208 Makepeace SP 3-1371
Bost Bill M 204 Makepeace SP 3-0081
Bost Jim 1001 Elm SP 4-1976
Bost Sam N 302 Makepeace SP 4-1971
Bost W B 534 Bracken SP 4-6061
Bough Manard E 521 Maple Av SP 4-0343
Bouldin Elmer 212 Temple Av SP 4-3474
Bowden Ernest Rt 5 SP 3-5952
Bowden Jack Rt 1 Brdwy SP 8-1742
Bowden James H 704 Hawkins Av SP 3-2252
Bowden Lola Mrs Rt 1 Brdwy SP 8-1371
Bowen Herbert I 305 Park Av SP 4-7972
BOWEN OFFICE EQUIPMENT CO 804 Woodland Av SP 3-4611
Bowers A A Rt 3 SP 3-1511
Bowers C C 206 N Gulf SP 3-9091
Bowers J R Mrs 503 Carthage SP 3-5991
Bowers Robert J Rt 3 SP 3-1511
Bowlin Robert J Rt 6 Jboro Hghts SP 9-1262
Bowling Daisy Mrs Rt 5 SP 4-1202
Bowling Edward S Rt 6 Jboro Hghts SP 2-4306
Bowling Russell L Rt 8 Jboro Hghts SP 2-2497
Bowling W F Rt 8 Jboro Hghts SP 2-3592
Bowling W L Rt 1 Brdwy SP 8-1793
Bowman Daniel Rev 301 Charlotte Av SP 4-9131
Bowman H B Jr Rt 1 SP 4-3672
Boyd Charles L 217 N 11th SP 3-3943
Boyd Clinton W 803 Carthage SP 4-0151
Boyd M H Mrs Oakdale SP 4-4762
Boyd W F 1014 Goldsboro Av SP 4-3271
Boykin James W Rt 4 SP 3-5257
Boykins Mary E 510 Swann SP 4-1898
Bracken Dorothy Miss 310 Summitt Av SP 3-6242
Bracken R D Mrs 502 N Gulf SP 4-4291
Bracken R D Co 614 S 5th SP 3-3611
Bradley C P Rt 7 Jboro Hghts SP 8-1306
Bradley Charles W 503 Sunset Dr SP 4-6692
Bradley J S 604 S Moore SP 3-3303
Bradley N D Rt 7 Jboro Hghts SP 8-1301
Bradley R J 208 Hillcrest Dr SP 3-5081
Bradley W R 207 Charlotte Av SP 3-8922
Bradsher Lyndon 618 S Moore SP 3-8691
Bradsher Mattie Mrs Rt 1 SP 3-4469
Brady Carl Rt 6 Jboro Hghts SP 2-4134
Brafford Boyd W Rt 6 Jboro Hghts SP 9-1193
Brafford George L 910 Hawkins Av SP 4-1791
Brafford R H Rev 413 S 7th SP 4-7242
Brafford S D 309 S 3rd SP 3-6382
BRAGG STREET GROCERY 745 Bragg SP 4-2903
Bralley J W Rt 1 SP 4-2704
Brame E T 812 N Endor SP 3-5282
Brame Sam Mrs 106 S 3rd SP 3-7771
Branch Charlie Rt 4 SP 3-7124
Branch Ray Rt 3 SP 3-4599
Branch W R Rt 1 SP 3-2212
Branch Wade H Rt 1 SP 3-2219
Branch Wingate C 308 S 4th SP 3-0781
Brannon Eddie C Rt 6 Jboro Hghts SP 2-3701
Brannon G Mack Jr 200 Park Av SP 3-0861
Brannon George Mrs 322 Hickory Av SP 3-1491
Brannon Joe P 340 Queens Rd SP 4-8772
Brantley J O Rt 8 Jboro Hghts SP 9-1716
Brantley W N Rt 6 Jboro Hghts SP 9-1384
Braunhardt Earle R 718 Greensboro Av SP 3-6842
Brazo Myrtle T Olivia SP 9-1252
Brett B H Courtland Dr SP 2-2521
Brett's Grocery 815 Chatham SP 4-7931
Brewer H H 317 E Main SP 2-2741
Brewer Herbert L Rt 3 SP 4-0198
Brewer Joe 324 North Av SP 4-3021
Brewington Henrietta Rt 7 Jboro Hghts SP 8-1231
Brewington J A 2106 Dalrymple SP 2-2141
Brice Tom Rt 1 SP 3-0179
Brice W R 404 N Endor SP 3-4321
Bridges A B 321 North Av SP 4-3024
Bridges A C Jr Rt 5 SP 3-6219
Bridges A T Rt 1 SP 3-3673
Bridges Amos E Mrs Northview SP 4-2281
Bridges Bruce 441 Evergreen Ln SP 3-1503
Bridges C C 304 Maple Av SP 3-9661
Bridges Ernest D 507 Goldsboro Av SP 4-3141
Bridges J O 609 Sunset Dr SP 4-1426

Bridges J O Jr Northview SP 4-2281
Bridges Jack Rt 5 SP 4-9903
Bridges James Raleigh Hwy SP 3-6213
Bridges John F 421 Charlotte Av SP 3-8292
Bridges Mont Rt 5 SP 3-4212
Bridges R Earl Raleigh Hwy SP 4-7966
Bridges Walter W Rt 4 SP 4-5182
Briggs Bernice Rt 1 SP 3-7222
Briggs C C Rt 7 Jboro Hghts SP 2-2191
Briggs E G 700 N Steele SP 4-2382
Bright John Reid Rt 4 SP 3-9546
Bright Wade Rt 4 SP 3-9547
Bright Walter Rt 4 SP 4-9396
BRIGHT & WILLIAMS SAW CO
1407 Lee Av SP 4-8541
Brinkley Peggie P Rt 1 Brdwy SP 9-1679
Brinn Frank B 325 N Gulf SP 3-4086
Brinn J E Mrs 515 Summitt Dr SP 3-4391
Brinn W J 412 Brinn Dr SP 4-9281
Bristow Archie 1045 Washington Av SP 3-6481
Bristow C S (Dutch) McIver Hghts SP 4-9921
Bristow Myrtle E 202 N Gulf SP 3-9992
Britt C L 404 N Gulf SP 3-3104
Brizendine Richard A W Main SP 2-4523
BROADWAY APPLIANCE CO
Brdwy SP 8-1272
BROADWAY DRUG STORE Brdwy SP 8-1461
BROADWAY HARDWARE CO Brdwy SP 8-1331
Broadway High School Brdwy SP 8-1451
Broadway Methodist Church Brdwy SP 8-1478
Broadway Motor Co Brdwy SP 8-1383
Broadway Presbyterian Church Brdwy SP 8-1131
BROADWAY ROLLER MILL OF SANFORD
202 Hickory Av SP 3-3421
BROADWAY SANDWICH CO
104 N 4th SP 3-7451
Brogan Clara C Mrs Rt 8 Jboro Hghts SP 9-1576
Brogden H A 707 Lawrence SP 4-8531
Brookhaven Electronic Corp
Raleigh Hwy SP 4-8811
Brooks C E 521-B Maple Av SP 4-0342
Brooks E P 111 Weatherspoon SP 4-0452
Brooks Edwin H Rt 7 Jboro Hghts SP 2-3921
Brooks Mamie Olivia SP 9-1502
Brooks R K Rt 8 Jboro Hghts SP 4-5849
Brooks T J 607 Hawkins Av SP 3-1932
Brooks T V Rt 6 Jboro Hghts SP 2-2498
Brooks W H Rt 8 Jboro Hghts SP 2-3967
Brooks W H (Bill) Jr
Rt 8 Jboro Hghts SP 2-3961
Brooks Wayne 800 N Steele SP 4-2383
Brotherton George 707 Spring Ln SP 4-8751
Brown Albert 511 S 4th SP 4-4873
Brown Betty Jean Mrs 1310 Ray Av SP 3-3003
Brown C M 520 Charlotte Av SP 4-4782
Brown Colin C Rt 1 SP 4-8706
Brown Coy G 327 Queens Rd SP 3-1923
Brown Curtis Rt 5 SP 4-7216
Brown Cyrus 150 Hill Av SP 3-7421
Brown Eugene F Rt 3 Lillington SP 9-1238
Brown Ferrell 1206 Woodland Av SP 4-5541
Brown Gilbert Rt 2 Cameron SP 9-1138
Brown H M 328 Oakwood Av SP 3-8232
Brown Iron & Metal Co Inc
147 Maple Av SP 3-6671
Brown J Boyce 403 Saunders SP 4-9371
Brown J E 618 Midland Av SP 3-2593
Brown J L 427 Goldsboro Av SP 4-7792
Brown James Bobby
Rt 8 Westwood Village SP 2-4732
Brown James C 211 Hickory Av SP 4-2441
Brown John William contr
Ofc 621 Spring Ln SP 3-1751
Res 621 Spring Ln SP 3-1756
Brown Max Carbonton Hghts SP 4-9873
Brown Morgan 107 McGill SP 4-7051
Brown O M Mrs 106 Humber SP 2-2872
Brown O T Mrs Rt 7 Jboro Hghts SP 2-4544
Brown Otto 2645 Bragg SP 2-3183
Brown Paul J Rt 2 SP 3-9518
Brown Robert 614 Wicker SP 3-8863
Brown Sammie B 508 Makepeace SP 3-4372
Brown Stanley Rt 2 SP 3-9513
Brown T C Rt 8 Jboro Hghts SP 4-4207
Brown Walter 326 Price SP 3-0145
Brown William D 1009 S 7th SP 4-3161
Brownlee Wilburn Rt 1 Brdwy SP 9-1109
BROWN'S AUTO SUPPLY CO
132-146 S Moore St
Parts Division SP 3-9011
Office SP 4-5041
Brumbeloe J T 536 W Weatherspoon SP 4-5315
Bryan Carl F 1012 Hall SP 4-9981
BRYAN ERWIN INSURANCE
1917 Lee Av SP 2-2594
BRYAN FURNITURE CO
105 W Main Jboro Hghts SP 2-2473
Bryan George N 2623 Academy SP 2-4392
Bryan L D Mrs 628 Oakwood Av SP 3-8772
Bryan Lila Mrs 229 Temple Av SP 4-3473
Bryan William E 2201 Woodland Av SP 2-2632
Bryant Charles V Rev Brdwy SP 8-1473
Bryant Ed Jr Rt 3 SP 3-3785
Bryant J H 519 S Endor SP 3-8067
Bryant Leslie Rt 2 SP 8-1147
Bryant R E Rt 4 SP 3-0229
Bryant Robert 409 Maple Av SP 3-6434
Bryant Roy 413 Maple Av SP 3-6431
Bryant Tessie Bell 224 Simmons SP 4-7303
Bryant W F Rt 7 Jboro Hghts SP 8-1786
Buchanan A J 407 Wilson SP 3-8051
Buchanan A L Rt 1 Brdwy SP 8-1828
Buchanan Allen Bryant
Rt 7 Jboro Hghts SP 2-4652
Buchanan Alvin Rt 1 Brdwy SP 8-1778
Buchanan Annie R Mrs Rt 1 Brdwy SP 8-1767
Buchanan Bryan C 416 Hughes SP 2-2151
Buchanan Carr Mrs 409 Raleigh SP 2-4002
Buchanan E J 209 S 3rd SP 3-6891
Buchanan F C Jr 632 Matthews SP 3-7332
Buchanan Frances Miss 2205 Lee Av SP 2-2343
Buchanan H E Mrs Rt 1 Brdwy SP 8-1638
Buchanan H F 521 North Av SP 3-6851
Buchanan Harvey 2615 Academy SP 2-4391
Buchanan I Belton Brdwy SP 8-1263
Buchanan J Lewis Brdwy SP 8-1262
Buchanan James Rt 7 Jboro Hghts SP 8-1603
Buchanan James T Rt 1 SP 3-0176
Buchanan Jeff Rt 1 Brdwy SP 8-1846
Buchanan L C 512-A Oakwood Av SP 3-1144
Buchanan Larry W 118 Alcott SP 3-6045
Buchanan Malcolm Brdwy SP 8-1803
Buchanan Melvin L Rt 7 Jboro Hghts SP 2-3803
Buchanan Neil C Rt 7 Jboro Hghts SP 8-1666
Buchanan Oma Miss Rt 1 Brdwy SP 8-1823
Buchanan P K 522 Sunset Dr SP 3-7191
Buchanan Paul C 623 Midland Av SP 3-7054
Buchanan Robert Rt 7 Jboro Hghts SP 2-3561
Buchanan Thomas Elton
Rt 8 Jboro Hghts SP 2-4479
BUCHANAN TIRE SERVICE Rt 4 SP 4-1911
Buchanan Vernon D 532 Midland Av SP 3-8121
Buchanan W C Brdwy SP 8-1554
Buchanan Wade T Jr 515 Bracken SP 4-8162
Buchanan Walter W 205 Green SP 3-6781
Buchanan Watson
Rt 7 Jboro Hghts SP 8-1609
Buchanan's Burke Television Sales & Service
129 N Steele SP 3-4881
Buchanan's Grocery Brdwy SP 8-1162

BUCHANAN'S RADIO TV & RECORD SHOP
129 N Steele ... SP 3-4881
Buchanan's V Diffie Store Gnbo Hwy ... SP 3-5324
Res Gnbo Hwy ... SP 3-5321
Buck's Service and Grocery
Rt 1 Brdwy ... SP 9-1336
Budd E M 400 Charlotte Av ... SP 3-7472
Budd Stacy Carbonton Hghts ... SP 3-4871
BUDD'S MASTER TIRE SERVICE
1507 Lee Av ... SP 4-8711
Bud's Place Cumnock ... SP 3-2208
Buffalo Presbyterian Church Manse
Rt 3 ... SP 3-1513
Buffkin Charles C 312 Charlotte Av ... SP 4-9673
Buie Arthur Rt 6 Jboro Hghts ... SP 9-1867
Buie Frances Brdwy ... SP 8-1692
Buie James Rt 1 Brdwy ... SP 9-1686
Buie James D Boykin Av ... SP 4-1891
Buie Johnson B Rt 1 Brdwy ... SP 9-1612
Buie Robert Brdwy ... SP 8-1883
Buie Robert E 2725 Academy ... SP 2-2133
Buie W A Rt 1 Brdwy ... SP 9-1691
Building Supply Co E Main ... SP 2-3871
Bullard Alton M Rt 8 ... SP 4-5844
Bullard Annie T Rt 7 Jboro Hghts ... SP 2-3808
Bullard Belton Rt 3 ... SP 4-0226
Bullard C L 451 Evergreen Lane ... SP 4-5773
Bullard Charlie Mrs 306 Courtland Dr ... SP 3-9903
Bullard Curt E Rt 1 ... SP 4-7786
BULLARD D C contr 1002 Lee Av ... SP 4-7003
Bullard Donald Rt 1 ... SP 3-4931
Bullard E L Rt 1 ... SP 3-7923
Bullard Grocery Co Rt 7 Jboro Hghts ... SP 2-3802
Bullard J W (Barber) Rt 8 Jboro Hghts ... SP 4-5842
Bullard Jim A Rt 1 ... SP 4-7781
Bullard William A
Rt 8 Jboro Hghts ... SP 4-2205
Bullis Faye 801 Hawkins Av ... SP 4-4531
Bullock C S 615 W Main ... SP 2-3881
Bullock Henry Jr 813 Park Av ... SP 3-8345
Bullock J B 303 McIntosh ... SP 4-7502
Bunnell B L Rt 1 Cameron ... SP 3-8219
Bunnell Roland J Rt 6 Jboro Hghts ... SP 2-3969
Burch Daisy Mae 1124 Washington Av ... SP 3-9502
Burge Clyde E 621 Carbonton Rd ... SP 4-1863
Burge G T Carthage Hwy ... SP 3-2227
Burgess James L Brdwy ... SP 8-1132
Burke J W Rt 3 ... SP 3-5178
Burke R S 400 Oakwood Av ... SP 3-8231
Burkhead A C Jr 500 Hickory Av ... SP 4-7791
Burkhead A C Sr 316 Hickory Av ... SP 3-8402
Burkhead Bill Garden ... SP 4-0253
Burkhead Cooper M Rt 8 Jboro Hghts ... SP 2-3593
Burns Barbara J 707 N Gulf Ext ... SP 4-1504
Burns Curtis L 203 Stroud Av ... SP 4-2454
Burns Donald V Rt 3 ... SP 3-5509
Burns Dott Miss 1204-3rd ... SP 4-6093
Burns G L Mrs 157 Gunter ... SP 4-2233
Burns Gordon Hwy 15 ... SP 3-9822
Burns J B Cumnock ... SP 3-2208
Burns June Rt 4 ... SP 4-9228
Burns L N 816 N Steele ... SP 3-6601
Burns Leonard Jr Mrs 819 N Steele ... SP 4-2663
Burns Margaret Rt 5 ... SP 4-1208
Burns Percy C Rt 2 ... SP 8-1051
Burns R L ofc 1401 Lee Av ... SP 4-5631
Burns Robert J Rt 3 ... SP 4-9173
Burns Robert L 701 Carthage ... SP 4-6931
BURNS 66 SER STA 502 Carthage ... SP 3-3952
Burroughs W B 515 Sunset Dr ... SP 3-8191
Bus Station 123 S Gulf ... SP 3-2101
Bush Edna Mrs 413 Dudley ... SP 4-9954
Busic Ralph S
213-A E Weatherspoon ... SP 3-6412
Buskey Eva D Mrs 720 Charlotte Av ... SP 4-2601
Butler Emery Rt 1 Brdwy ... SP 9-1692
Butler W G Rt 1 Brdwy ... SP 9-1618
Butner C E 1300 Goldsboro Av ... SP 4-3431
Butner W E 514 W Weatherspoon ... SP 4-4703
BUTTERCUP ICE CREAM CO
Raleigh Hwy ... SP 3-8481
Byerly B H 702 Wicker ... SP 3-1431
BYERLY DARRELL PHOTOGRAPHY
511 Greensboro Av ... SP 4-5571
Byerly Edna Miss 203 Gordon ... SP 3-5861
Byerly Gladys M Mrs 620 Carr ... SP 4-5032
Byerly James H Dr ofc 140 N Steele ... SP 3-3021
Res 620 Carr ... SP 4-6181
Byerly S Ray ofc 130 S Steel ... SP 3-8151
Res 603 Greensboro Av ... SP 3-4801
Bynum Ed T 511 Cross ... SP 3-9462
Byrd G B Mrs 401 Carthage ... SP 3-1071
Byrd Jennie 301 Maple Av ... SP 3-0102
Byrd John W Rt 1 ... SP 2-2574
Byrd Paul J 611 Charlotte Av ... SP 4-7601
Byrd Silas Mrs 608 Goldston Blvd ... SP 2-3173
Byrd W Ed 2608 Patton ... SP 2-3754
Byrd Worth M Dr ofc 135 Wicker ... SP 3-7111
Res Carbonton Rd ... SP 4-9041

C

C & H Processing Corp Hwy 15 ... SP3-9826
C & W Ranch Rt 6 Jboro Hghts ... SP 9-1744
Caddell E J 405 E Main ... SP 2-3271
Caddell H L 2107 Lee Av ... SP 2-3101
Caddell J M 211 Bracken ... SP 3-9651
Caddell's Used Cars 826 S Endor ... SP 3-6571
Cade W M 300 N Gulf ... SP 3-1781
Cagle Claude D 510 Carthage ... SP 3-4053
Cagle Marvin L 512 Makepeace ... SP 3-8553
Cagle O C Wilkins Dr ... SP 4-8793
Cagle Peggy F 804 S 3rd ... SP 3-3333
Cain Earl 716 Greensboro Av ... SP 3-4805
Calicutt Lester Rt 4 ... SP 4-2023
Calvert Ray Sgt 612 Charlotte Av ... SP 4-0171
CAMCO CONSTRUCTION CO
N Endor St ... SP 3-5481
Cameron A B 222 Circle Av ... SP 3-0403
Cameron A Carl 814 Garden ... SP 4-0251
Cameron Ada Rt 6 Jboro Hghts ... SP 9-1863
Cameron Alex M Rt 6 Jboro Hghts ... SP 9-1196
Cameron Alonzo Rt 7 Jboro Hghts ... SP 2-3764
Cameron Angus A Rt 6 Jboro Hghts ... SP 9-1892
Cameron Archie Brdwy ... SP 8-1551
Cameron Ben Rt 2 Cameron ... SP 9-1139
Cameron Bennie N 600 Leak Av ... SP 4-3034
Cameron Bessie Mrs 2214 Lee Av ... SP 2-2345
Cameron Beulah S Mrs Rt 1 ... SP 3-4465
Cameron Bruce Rt 6 Jboro Hghts ... SP 9-1708
Cameron Clarence Rt 2 ... SP 8-1183
Cameron Cliff Rt 1 Brdwy ... SP 9-1464
Cameron D E 413 Makepeace ... SP 3-9441
Cameron Duncan P Rt 7 Jboro Hghts ... SP 2-4542
Cameron E L Jr 300 E Raleigh ... SP 2-3755
Cameron E L Sr Rt 6 Jboro Hghts ... SP 9-1702
Cameron Edward Olivia ... SP 9-1762
Cameron Elizabeth Miss 307 N Steele ... SP 3-3181
Cameron Fred Rt 2 Cameron ... SP 9-1768
Cameron Fred W Rt 1 Brdwy ... SP 8-1101
Cameron G Edward Brdwy ... SP 8-1341
Cameron G L Olivia ... SP 9-1274
Cameron Geneva V Rt 6 Jboro Hghts ... SP 9-1494
Cameron George D Brdwy ... SP 8-1492
Cameron Grocery Store Brdwy ... SP 8-1271
Cameron H C ofc Olivia ... SP 9-1451
Res Olivia ... SP 9-1361
Cameron Henry 304 E Globe ... SP 2-3003
Cameron Hill Fire Tower
Rt 2 Cameron ... SP 9-1134

Cameron Hubert Rt 1 Brdwy SP 8-1372
Cameron Hugh C Wilkins Dr SP 4-9781
Cameron I I 544 Oakwood Av SP 3-7253
CAMERON J B Brdwy SP 8-1553
Cameron J D Mrs Rt 1 SP 3-3674
Cameron J Elbert Rt 1 Brdwy SP 9-1107
Cameron J L Rt 6 Jboro Hghts SP 9-1582
Cameron James (Poppy) 606 Lawrence SP 3-2253
Cameron James Rt 1 Brdwy SP 8-1879
Cameron James E Rt 8 Jboro Hghts SP 2-2448
Cameron Jim N M/Sgt
Rt 3 Lillington SP 9-1236
Cameron John Monroe Mrs Rt 1 Brdwy SP 9-1102
Cameron John W 122 Alcott SP 3-3262
Cameron Kenneth M Rt 6 Jboro Hghts SP 9-1052
Cameron L N Rt 1 SP 4-9008
Cameron L Perry Rt 6 Jboro Hghts SP 9-1372
Cameron Laura Mrs Rt 8 Jboro Hghts SP 9-1043
Cameron Laurel H Rt 6 Jboro Hghts SP 9-1899
Cameron Lee Rt 6 Jboro Hghts SP 9-1377
Cameron Leon Rt 1 Brdwy SP 8-1109
Cameron Levie C Rt 1 Brdwy SP 8-1108
Cameron Mayo Rt 6 Jboro Hghts SP 9-1706
Cameron McBryde Rt 6 Jboro Hghts SP 9-1057
Cameron Meta Rt 1 Brdwy SP 9-1466
Cameron Mildred 626 Sunset Dr SP 4-2953
Cameron Nettie Mrs Olivia SP 9-1323
Cameron Notre D Olivia SP 9-1483
Cameron Orton J ofc 223-B Wicker SP 4-8151
Res 711 Greensboro Av SP 3-4802
Cameron Paul M Rt 2 Cameron SP 9-1763
Cameron R A Rt 6 Jboro Hghts SP 9-1039
Cameron Ray Olivia SP 9-1767
Cameron Robert Rt 1 Brdwy SP 8-1297
Cameron Stanfield 2704 Lakeside Dr SP 2-4981
Cameron T W Rt 3 Lillington SP 9-1231
Cameron Terrell G Lakeside Dr SP 2-4083
Cameron Thomas H ofc 140 N Steele SP 4-3951
Res 111 Jackson SP 4-7103
Cameron Thomas Lee Brdwy SP 8-1694
Cameron V L 541 W Bracken SP 4-8161
Cameron W D Rt 2 SP 9-1909
Cameron William Marvin
Rt 7 Jboro Hghts SP 8-1868
Cameron's C W Grocery Store Rt 2 SP 8-1185
Campbell Alton L 417 Hickory Av SP 4-4401
Campbell Charles M Rt 2 SP 2-4499
Campbell Ervin Rt 2 SP 2-4491
CAMPBELL FLOOR SANDING CO
205-11th SP 3-6323
Campbell G G Mrs 107 Chisholm SP 3-6801
Campbell H F Mrs 221 Stroud SP 3-4023
Campbell J A Rt 4 SP 4-7964
Campbell J Brown Rt 2 SP 3-2096
Campbell J Edwin 205-11th SP 3-6323
Campbell J R McCracken Hghts SP 4-0952
Campbell J Watson Rt 2 SP 2-4496
Campbell Jack Mrs
Rt 7 Jboro Hghts SP 2-4161
Campbell Jack W Jr Rt 7 Jboro Hghts SP 2-4166
Campbell John M 313 Oakwood Av SP 3-3282
Campbell Joseph J Rt 7 Jboro Hghts SP 8-1583
Campbell N A Rt 6 Jboro Hghts SP 9-1748
Campbell Nina R Rt 4 Northview SP 4-4452
Campbell R J Rt 6 Jboro Hghts SP 9-1788
Campbell Rosser 317 Queens Rd SP 4-1502
Campbell S L Rt 2 SP 3-2097
Campbell T Redin Store 109 W Main SP 2-3231
Res 505 E Main SP 2-2361
Campbell Vivian Miss Rt 2 SP 2-4492
Campbell W H 2517 Dalrymple Rd SP 2-3693
Campbell Walter D building contr
Raleigh Hwy SP 3-0986
Campbell Wayne Rt 8 Jboro Hghts SP 2-2442

CAMPBELL'S FAMOUS RESTAURANT INC
Rt 4 SP 3-3061
Cape Fear Rural Fire Dept Brdwy
Day SP 8-1852
Or SP 8-1162
Night SP 8-1322
Capps T M Rt 3 SP 4-0582
Carlyle F A Rt 1 SP 4-8702
Carlyle Hal Rt 1 SP 4-2708
Carmichael Paul Rt 2 SP 4-1759
Carolina Beauty Shop 130 S Steele SP 3-3741
Carolina Cab Co 411 S Endor SP 4-5361
Carolina Drilling & Equipment Co
Cumnock SP 4-1222
CAROLINA HOTEL 104 Carthage St SP 3-0811
Carolina Insurance Serv of Sanford
160 Moore SP 4-5751
CAROLINA POOLS Raleigh Hwy SP 4-9061
Raleigh Hwy SP 4-6041
CAROLINA POWER & LIGHT CO
Ofc 201 N Steele SP 3-8711
Night Sunday and Holidays SP 3-7051
Night Sunday and Holidays SP 4-4361
Sub-Station Boone Trail SP 3-2141
Carolina Sporting Goods Co
133 S Steele SP 4-7561
Carolina Trailways 123 S Gulf SP 3-2101
Carolina Wholesale Florist Inc
Rt 8 Jboro Hghts SP 2-2111
Carr Peter R 217 Hawkins Av SP 4-1374
Carrington R E Jr 214 Summitt Av SP 3-1691
Carroll C A Jr Rt 4 SP 4-1057
CARROLL & GIFT PLUMBING & HEATING CO
801 Wicker St SP 3-7041
Carroll Leola Mrs Rt 3 SP 4-5212
Carroll W T Mrs 1007 S 3rd SP 3-7912
Carson R Don Rev
Study 203 Hawkins Av SP 3-3162
Res 212 Hawkins Av SP 3-6582
Carter C B 504 E Main SP 2-2734
Carter C R Rt 4 SP 4-2027
Carter Charlie 226 Temple Av SP 3-3014
Carter Herman Rt 6 Jboro Hghts SP 2-3346
Carter Jack 2917 Cornell Dr SP 2-3903
Carter Lee C 818 Park Av SP 4-8683
Carter Mary Mrs 514 W Main SP 2-3884
Carter Sam S 302 Raleigh SP 2-2321
Carter T A Olivia SP 9-1743
Carter's Amoco Service Sta
1013 Lee Av SP 4-1561
Carthage Production Credit Assn
135 Wicker SP 3-7321
Casey George J 205 N Gulf SP 4-2581
Cash Vincent Rt 7 SP 2-3809
Cashion Frank 224 Maple Av SP 3-3173
Cashion J A 111 N 4th SP 3-7846
Cashion Jack Jr 611 Midland Av SP 4-2782
Cashion Jimmie L 2024 Woodland Av SP 2-4442
Cashion L F 909 Carthage SP 4-5956
CASHION L F & SONS movng
909 Carthage SP 4-5951
CASHION TRANSFER CO Rt 1 SP 3-9478
Cashion William M Rt 1 SP 3-9478
Cashwell R F 618 N Endor SP 3-5961
Castleberry C N Rt 8 Jboro Hghts SP 2-4387
Castleberry C N Jr r 8 Jboro Hghts SP 2-4381
Castleberry R F (Bud) Rt 8 Jboro Hghts SP 2-4383
Castleberry W B Rt 6 Jboro Hghts SP 9-1701
Cates Clyde S 710 Hawkins Av SP 3-8562
Catherine's Beauty Shop
102 S Steele SP 3-6072
Catholic Chapel-St Marcella
410 Summitt Av SP 4-8021
Causey Hoyle 218 Trade SP 2-3295
Causey J M 124 E Weatherspoon SP 4-1761

Causey Julian W Rt 5 ..... SP 3-5212
Causey Russell 526 W Chisholm ..... SP 4-6486
Caviness Calvin G ofc Boone Trail ..... SP 4-6571
Res 708 N Steele ..... SP 4-7142
Caviness Charles H 413 McIntosh ..... SP 3-4791
Caviness Floyd R 413 N Moore ..... SP 4-2152
Caviness Joel Buckner Av ..... SP 4-4766
Caviness R E 113 N 3rd ..... SP 3-4451
Caviness Ray 530 Oakwood Av ..... SP 3-8171
Caviness W H 505 Oakwood Av ..... SP 4-2682
Center Beauty Salon 125 W Main ..... SP 2-3144
CENTER PHARMACY 116 W Main ..... SP 2-2861
Center Theater 122 W Main ..... SP 2-3731
CENTRAL BANK & TRUST COMPANY
Broadway Office ..... SP 8-1611
Sanford Offices
218 E Main Jboro Hghts ..... SP 2-3611
Bookkeeping Dept 218 E Main ..... SP 2-4611
120 N Steele ..... SP 4-0611
Auto Loan Dept 120 N Steele ..... SP 4-0641
CENTRAL ELECTRIC MEMBERSHIP CORP
Ofc 304 S Steele ..... SP 4-1031
Nights Sundays and Holidays ..... SP 3-1911
Nights Sundays and Holidays ..... SP 4-0307
Nights Sundays and Holidays ..... SP 3-7054
Central Gulf Service 152 S Endor ..... SP 4-9092
Central High School Nash ..... SP 4-3551
Central High School Gymnasium Nash ..... SP 4-3962
Central Refrigeration 301 Jefferson ..... SP 3-0892
Chaffin Wendel T 308 Bracken ..... SP 3-2792
Chalmers John A Buffalo ..... SP 2-2963
Chalmers Johnnie J Rt 2 Cameron ..... SP 9-1207
Chambers Lewis Rt 4 ..... SP 3-9549
Champion R L 1211 Goldsboro Av ..... SP 4-2081
Chandler C S Brdwy ..... SP 8-1345
Chandler C S Lumber Co Brdwy ..... SP 8-1382
Chandler Claude Brdwy ..... SP 8-1321
Chandler D M 1303 Ray Av ..... SP 4-2801
Chandler G T Mrs Brdwy ..... SP 8-1193
Chandler Mary E Miss
214 Sinclair Court ..... SP 3-4781
Chapman Cornelia Rt 4 ..... SP 4-5914
Chapman H J 109-B Robbins Rd ..... SP 4-5994
Chapman W W 712 N Steele ..... SP 4-4512
Chappell J A ofc 301 Jefferson ..... SP 3-0892
Chappell L W Rt 8 Jboro Hghts ..... SP 2-3962
Chappell W E 521 Brinn Dr ..... SP 4-7132
CHATHAM BRICK & TILE CO
Gulf ..... SP 3-1211
Chatham Brick & Tile Co Gulf ..... SP 4-0131
Chatham Lumber Co E Main ..... SP 2-2561
Chears W F Mrs 309 N Endor ..... SP 3-1972
Cheek Charles C Mrs 505 Hawkins Av ..... SP 3-6031
Cheek Joseph T 1206 Ray Av ..... SP 4-3401
CHEROKEE BRICK CO Brickhaven ..... SP 3-5221
Cheshire J M Hamilton ..... SP 4-8121
Cheshire Lottie Mrs Rt 1 ..... SP 4-2642
Chesney Melvin Rt 3 ..... SP 4-0225
Chesney Wilma Rt 2 ..... SP 3-9511
Chester R E 512 Bracken ..... SP 4-5801
Childers T H 1209 S 7th ..... SP 3-1301
Childress Boyd O 616 N Vance ..... SP 4-9433
Childress F L Rt 1 ..... SP 3-2226
Childress G N Jr 336 Park Av ..... SP 3-8341
Childress G N Mrs 223 N Gulf ..... SP 3-1786
Childress Kemp 631 Spring Ln ..... SP 4-7391
CHILDRESS NELSON ofc
827 S Endor ..... SP 4-4151
Childs Lawrence Rev Rt 5 ..... SP 4-3219
Chiles George G Dr 327 Carbonton Rd ..... SP 3-9871
Chilton Floyd Rt 1 ..... SP 3-1596
CHIPMAN JEWELERS 143 S Steele ..... SP 4-5021
Chipman R A Carbonton Hghts ..... SP 3-4852
Choplin C A Mrs Rt 2 Cameron ..... SP 9-1953
Choplin John T Rt 1 ..... SP 4-5288
Chretien Donald L
Rt 8 Westwood Village ..... SP 2-4802
Christain J A Rt 3 ..... SP 3-6668
Christian B C Rt 5 ..... SP 4-2934
Christian Mary A Rt 3 ..... SP 4-3497
Christmas J Rt 1 ..... SP 2-2528
CHRISTMAS' TELEVISION & APPLIANCE CO
240 Wicker ..... SP 4-7751
Church of God Parsonage
407 Charlotte Av ..... SP 3-0691
CITY CAB CO 403 S Endor ..... SP 4-2051
CITY DRY CLEANERS & TAILORS
111-113 Wicker ..... SP 3-3461
City Groceries 304 S Endor ..... SP 3-6861
City Service Station 146 McIver ..... SP 3-8111
Clark A R Rt 6 Jboro Hghts ..... SP 2-4573
Clark Bertha Mrs 209 Summitt Av ..... SP 3-3511
Clark Conrad 705 S Endor ..... SP 3-5194
Clark D A Rt 2 Cameron ..... SP 9-1437
Clark Dewey J Rt 6 Jboro Hghts ..... SP 2-4382
Clark E H 210 Monroe Av ..... SP 3-5886
Clark E L Mrs Rt 6 Jboro Hghts ..... SP 2-3347
Clark E P 1200 Goldsboro Av ..... SP 4-3321
Clark H S Raleigh Hwy ..... SP 4-1051
Clark Hattie M Mrs 404 Maple Av ..... SP 3-4414
Clark Ike Rt 8 Jboro Hghts ..... SP 4-5968
Clark J H Rt 6 Jboro Hghts ..... SP 9-1936
Clark James L Rt 6 Jboro Hghts ..... SP 9-1167
Clark Lucy Mrs McCracken Hghts ..... SP 4-6951
Clark Myrtle Mae Mrs 708 Magnolia ..... SP 4-6401
Clark T K Rt 7 Jboro Hghts ..... SP 9-1634
Clark Vaughn Rt 6 Jboro Hghts ..... SP 9-1168
Clarke Lola Mrs Rt 3 ..... SP 3-6666
Clayton H B Rt 1 Brdwy ..... SP 8-1721
Clayton L C Queens Rd ..... SP 3-1102
Clegg A B Rt 5 ..... SP 3-7207
Clegg Arthur 711 Oddfellow ..... SP 4-7534
Clegg B H Rt 7 Jboro Hghts ..... SP 2-2753
Clegg Benjamin H Rt 6 Jboro Hghts ..... SP 9-1281
Clegg F R 319 N Steele ..... SP 3-8891
Clegg J C Rt 8 Jboro Hghts ..... SP 9-1944
Clegg J Carlton 135 McGill ..... SP 4-1012
Clegg Roger Rt 1 ..... SP 3-9566
Clegg Wilbur A 703 Hawkins Av ..... SP 4-1571
Clemmer H A 210 Green ..... SP 4-1072
Clewis Luther 207 Madison Av ..... SP 4-1485
Clifton C A Mrs Rt 1 ..... SP 4-4502
Clifton J B Rt 4 ..... SP 4-1054
Cline Don 630 N Steele ..... SP 4-4753
Cline Herman 319 Charlotte Av ..... SP 3-9001
Cline Joe A Rt 5 ..... SP 4-0948
Cline R M Rt 5 ..... SP 4-4841
Cline Robert J 611 N Steele ..... SP 4-8041
Cline V J 810 N Steele ..... SP 4-2384
Coastal Plain Life Ins Co
109 Steele ..... SP 4-8251
Cobb James A ofc 119 Moore ..... SP 3-7711
Res 619 Palmer Dr ..... SP 3-3681
Coble James H McCracken Hghts ..... SP 3-2462
Coble Russell C Mrs
111-B Weatherspoon ..... SP 4-1951
COCA-COLA BOTTLING CO
137 Charlotte Av ..... SP 4-7171
Cochrane C E Rt 6 Jboro Hghts ..... SP 9-1208
Cockerham D C 218 Stroud Av ..... SP 4-2451
Coe Bleuford T Rt 1 ..... SP 2-2522
Coe C H 416 McIver ..... SP 3-9713
Coffer Charles M Rt 1 ..... SP 3-2978
Coffer D E Rt 1 ..... SP 3-2979
Coffer J G Rt 1 ..... SP 3-2974
Coffer K S Rt 1 ..... SP 3-2977
Coggin W E (Buck) 206 Park Av ..... SP 4-8181
Coggins B H Rt 3 ..... SP 3-6877
Coggins C P Rt 3 ..... SP 3-6876
Coggins Ernest Rt 1 ..... SP 3-7928

Coggins H D Jr Rt 1 SP 4-8708
Coggins H D Sr Rt 1 SP 4-6343
Coggins I C 504 Cross SP 3-6272
Coggins I J Rt 1 SP 3-2472
Coggins J M Rt 1 SP 4-4507
Coggins Jerry Rt 1 SP 2-4039
Coggins R L Mrs Rt 1 SP 4-6347
Coggins Service Station Carthage Hwy SP 3-3091
Coggins W C Rt 1 SP 3-2473
Coggins W J Carthage Hwy SP 3-3098
Coggins William Joseph Rt 1 SP 3-2476
Coggins Willis J Rt 1 SP 2-4034
Coke Robert E 113 E Chisholm SP 4-9941
Coker Mildred V 814 S Steele SP 3-3502
Coker Plumbing Co 412 Ridgecrest Dr SP 4-4551
Cole A J Mrs Rt 3 SP 4-2193
Cole A R Northview SP 3-1747
Cole B M 904 S 3rd SP 3-7913
Cole Bobby Mrs 410 Hughes SP 2-2934
Cole Charles Mrs Colon SP 4-5792
Cole Clarence T Rt 4 SP 4-1053
Cole Colon C Jr Rt 3 SP 4-7038
Cole D Moody 207 Carbonton Rd SP 4-5002
Cole E W Rt 1 SP 3-9591
Cole Edward Rt 7 Jboro Hghts SP 2-2751
Cole G Foister Rt 4 Northview SP 4-1059
Cole H S Mrs Rt 1 SP 3-8469
Cole Homer F Rt 1 SP 3-5989
Cole Hubert O Peach Orchard Rd SP 3-2218
Cole Industries 236 Carthage SP 3-0531
COLE J GRIER PAPER HANGER
Rt 8 Jboro Hghts SP 4-4211
Cole J T (Jake) Rt 5 SP 3-3209
Cole J T Mrs Rt 1 SP 4-9596
Cole Jack Rt 5 SP 3-7209
Cole Jimmie 318 N Steele SP 3-1031
Cole John W Rt 5 SP 3-0301
Cole June C Rt 7 Jboro Hghts SP 2-4671
COLE LUMBER CO Rt 1 SP 3-2002
Cole Mertha Mrs Spring Ln SP 4-1301
Cole Neil A 709 Carthage SP 3-2571
Cole Piano Co 711 Carthage SP 3-2571
Cole Rupert S Rt 1 SP 4-4508
Cole Russell Rt 7 Jboro Hghts SP 2-2752
Cole T R 619 Spring Ln SP 4-7776
Cole Thomas J Mrs 520 W Bracken SP 4-5786
Cole Thurman Rt 5 SP 4-2115
Cole Vallie Mrs Rt 1 SP 3-2548
Cole Victoria 604 N Endor SP 4-6503
Cole Virgil Rt 1 SP 4-7707
Cole W C Carthage Hwy SP 4-1022
Cole W E 614 McIver SP 3-9714
Colebrook W B 1008 S 7th SP 4-3801
Coleman A J Jr Olivia SP 9-1421
Coleman A J Sr Olivia SP 9-1424
Coleman C C 110 Park Av SP 4-4902
Coleman Thomas Lee Olivia SP 9-1429
Cole's Service Station Rt 1 SP 3-5939
Coley A B Makepeace SP 3-4373
Coley E R 312 W Rose SP 4-5772
Coley J Howard Lemon Springs SP 2-3898
Coley Lee Rt 1 SP 3-3099
Coley Mack 2612 Watson Av SP 2-2274
Coley Wade (Bud) Rt 7 Jboro Hghts SP 2-3673
Collins Clyde Rt 2 SP 8-1148
Collins Davis B 1400 Goldsboro Av SP 4-6771
Collins Douglas B 720 Greensboro Av SP 3-6841
Collins George 1004 S 3rd SP 3-7663
Collins J A 905 Chatham SP 3-8942
COLLINS PRESS 106 N Steele SP 4-1541
Collins Stewart Courtland Dr SP 4-5011
Comer L F Jr Rt 8 Jboro Hghts SP 3-4228
Community Beauty Salon 710 Wall SP 4-1403
Compton C A 611 Brinn Dr SP 4-8231
Conder H L Rt 1 SP 3-5937
Conder John D Carthage Hwy SP 3-1911
Conder Y Mack Rt 1 SP 4-5095
Congregational Christian Church
328 McIver SP 4-2346
Parsonage 326 McIver SP 4-2341
Cook L W Rt 2 Cameron SP 9-1967
Cook Leonard T 710 Bennett SP 4-9864
Cook S T (Sam) 425 Maple Av SP 3-9671
COOKE A M
Ofc Raleigh Hwy SP 3-7371
Res Raleigh Hwy SP 3-7376
Cool George E 509 Goldston Blvd SP 2-3244
Cooper C C Mrs Rt 5 SP 3-3208
Cooper D H 308 W Weatherspoon SP 4-3681
Cooper D Hobson Jr 622 N Gulf Ext SP 4-4931
Cooper H A Rt 3 SP 3-3117
Cooper J F 447 Evergreen Ln SP 3-7433
Cooper J H Olivia SP 9-1751
Cooper James H 1708 Elm SP 3-0063
Cooper O J Rt 7 Jboro Hghts SP 9-1777
Cooper S A 2001 Lee Av SP 2-3955
Cooper S F Rt 1 SP 4-1214
Cooper Tommy 802 N Steele SP 3-9814
Cooper W E 1103 S 7th SP 3-2072
Cooper W H (Bill)
Rt 6 Jboro Hghts SP 2-3061
COOPER W H (BILL) OIL CO
1207-A Lee Av SP 4-6351
1207-A Lee Av SP 4-9771
Nights Sundays & Holidays SP 4-5681
Cooper W M Raleigh Hwy SP 3-0981
Cooper William E Carbonton Rd SP 3-3992
Corbett K K 1013 Carthage SP 4-2851
Corbett W Battle 319-A Gulf SP 3-4752
Corbett Wiley B Sutphin Dr SP 4-9033
Cornell Dubilier Electric Corp
2652 Dalrymple SP 4-7811
Cotten H L 219 Hickory Av SP 3-0476
Cotten H R 323 North Av SP 4-3023
Cotten James H Rt 4 SP 3-6929
Cotten John Mrs Raleigh Hwy SP 3-0988
Cotten Lacy 401 North Av SP 3-0021
Cotten Max McIver Hghts SP 4-9924
Cotten Odis K 205-9th SP 3-7072
Cotten Russell 331 North Av SP 3-0024
COTTEN'S TRUCK STOP Rt 4 SP 3-3063
Cotter P E Dr ofc 118 S Gulf SP 4-3131
Res Carbonton Hghts SP 3-2931
Cotton Robert A Rt 4 SP 3-0984
Cotton S A Mrs 220 N Endor SP 3-2581
Covert Effie Mrs 335 Queens Rd SP 4-1683
Covert Lacy S Rt 5 SP 3-3212
Covert W N 114 Austin SP 3-4996
Covington Charles Arthur Rt 5 SP 3-7205
Covington F W McIver Hghts SP 3-3783
Covington Helen Rt 5 SP 3-7202
COVINGTON JOHN L INSURANCE
310 W Main SP 2-2584
Covington M Cade Dr ofc 112 E Main SP 2-2481
Res 2107 Woodland Av SP 2-3041
Cox A B Mrs 311 N Endor SP 3-1521
Cox A C Rt 7 SP 9-1846
Cox Albert L 2011 Lee Av SP 2-4101
Cox Atlas H 406 McIver SP 3-7492
Cox Aubrey Foster
Rt 8 Westwood Village SP 2-4733
Cox Aubrey M Rt 1 SP 4-4194
Cox Bertha Rt 7 Jboro Hghts SP 8-1353
Cox C F Mrs Rt 7 Jboro Hghts SP 9-1023
Cox C H (Shorty) Rt 7 Jboro Hghts SP 2-4404
Cox C L 1704 Elm SP 2-3221
Cox Calvin J 422 Oakwood Av SP 4-5083
Cox Cameron M Rt 7 Jboro Hghts SP 8-1357
Cox Cassie B Mrs 505 Railroad SP 4-1831
Cox Charlie H Rt 1 Brdwy SP 8-1679

Cox Clarence R 2639 Bragg.....SP 2-2681
Cox Curtis A Rt 8 Westwood Village...SP 2-4731
Cox Donald E Rt 6 Jboro Hghts.....SP 2-4307
Cox Duncan L Rt 7 Jboro Hghts.....SP 9-1994
Cox E J 603 Goldston Blvd.....SP 2-2051
Cox E S Mrs 610 W Main.....SP 2-2972
Cox Edward 308 Oakwood Av.....SP 4-4163
Cox Edward W McCracken Hghts.....SP 3-3902
Cox G S Rt 1.....SP 3-9472
Cox J B Rt 2.....SP 8-1188
Cox J Paul Rt 1.....SP 3-6227
Cox J T Jr Rt 1.....SP 2-4033
Cox J T Mrs 406 N Vance.....SP 3-8476
Cox J Walter Mrs Rt 7 Jboro Hghts....SP 9-1999
Cox John Maxton
1304 Goldsboro Av.....SP 3-2743
Cox John Owen Rt 6 Jboro Hghts.....SP 9-1866
Cox L G 326 S Moore.....SP 4-2501
Cox L P 404 W Main.....SP 2-3771
Cox L P Co 115 W Main.....SP 2-2711
Cox Lewis B Rt 8 Jboro Hghts.....SP 2-3596
Cox M L Rt 1.....SP 3-6229
Cox Mary Belle 2305 Dalrymple.....SP 2-2001
Cox Norris B Grocery Rt 5.....SP 4-9906
Cox R C 2404 Lee Av.....SP 2-2702
Cox R L Mrs 217 S 5th.....SP 4-5641
Cox Ralph Rt 1.....SP 4-2896
Cox Ralph H Mrs Rt 7 Jboro Hghts....SP 9-1993
Cox Robert Rt 1 Brdwy.....SP 8-1642
Cox Roland W Rt 7 Jboro Hghts.....SP 8-1663
Cox Roy S 407 Courtland Dr.....SP 4-5453
Cox S T 2006 Lee Av.....SP 2-2592
Cox Serv Sta 104 E Main.....SP 2-2841
Cox T E Rt 6 Jboro Hghts.....SP 2-4302
Cox T W 2633 Fayetteville.....SP 2-2671
Cox Vera Rt 8 Jboro Hghts.....SP 3-9561
Cox Vesper 542 Weatherspoon.....SP 4-5132
Cox W E Rt 7 Jboro Hghts.....SP 2-4202
Cox W G Jr Olivia.....SP 9-1838
Cox W G Sr Olivia.....SP 9-1122
Cox W J 412 Goldsboro Av.....SP 3-2751
Cox Warren C 906 King.....SP 3-5514
Cox William 1406 Goldsboro Av.....SP 4-0182
Cox William C 504 Goldston Blvd.....SP 2-4753
Crabtree Eddie Raleigh Hwy.....SP 3-9433
Crabtree Effie Miss McCracken Hghts.SP 3-9792
Crabtree S Coleman Securities
509 Sunset Dr.....SP 3-8282
Crabtree W A 405 Hawkins Av.....SP 3-1791
Cragan Paul S McCracken Hghts.....SP 3-9412
Craig C C Rt 4.....SP 3-5259
Craig Charles H Rt 4.....SP 4-6573
Craig R W Jr Rt 4.....SP 3-5258
Craig Raeford Rt 4.....SP 4-8281
Craig Spurgeon Rt 4.....SP 4-8284
Cranford Billy L Rt 1.....SP 4-9591
Cranford J E Rt 1.....SP 4-9592
Crater Mary Mrs Rt 8 Jboro Hghts...SP 2-2911
Craven Albert Rt 2.....SP 4-6688
Craven Marion G 522 W Weatherspoon.SP 4-5196
Creasman Cathryn 602 N Vance.....SP 3-4013
CREDIT BUREAU OF SANFORD
140 N Steele.....SP 3-3861
140 N Steele.....SP 3-0411
Creed J W 1003 Woodland Av.....SP 3-9693
Cribbs Ellis D Rt 8 Westwood Village..SP 2-3351
Crimmins Joseph M 312 W Chisholm..SP 3-7363
Crisco Edward A 201 Charlotte Av....SP 3-3552
Crissman A R 629 Scott Av.....SP 4-2941
Crissman E G 709 Courtland Dr.....SP 2-2514
Crissman G W Rt 8 Jboro Hghts.....SP 4-4217
Crissman Garnatt A 421 McIver.....SP 4-1781
Crissman J G Rt 8 Jboro Hghts.....SP 4-4212
Crissman Ralph G Rt 4.....SP 3-5254
Crissman Robert H Rt 8 Jboro Hghts..SP 4-4216
Cromartie Caroline 408 Oddfellow.....SP 3-6945
CROSS & BRINN Ofc 124 N Steele.....SP 4-6611
Cross F L Olivia.....SP 9-1428
Cross W H Jr Rt 4 McNeill Rd.....SP 4-6411
Crown Products 152 Charlotte Av....SP 4-8611
Crowson Cameron Rt 7 Jboro Hghts...SP 2-4706
Crowson Wayne 710 Bennett.....SP 3-6461
Crudup C R 1019 Boykin Av.....SP 3-6525
Crumpton John P 716 Magnolia.....SP 3-1802
Crumpton N L 719 Oddfellow.....SP 4-8192
Crutchfield Betsy School of Dance
114 S Moore.....SP 4-0241
Crutchfield C J 338 Queens Rd.....SP 4-8771
Crutchfield Joe 528 Maple Av.....SP 4-7921
Crutchfield John W 535 Oakwood Av..SP 4-2881
Crutchfield Josephine Miss Rt 5.....SP 4-7211
Culberson Richard 713 Lawrence.....SP 4-5404
Culberson Robert C 2915 Academy....SP 2-4791
Cummings C M Rt 1.....SP 3-5931
Cummings Charles Jr 1005 Martin.....SP 3-9443
Cummings Morrison Furniture Co
211 Chatham.....SP 4-0121
Cunningham W W Mrs 605 Chatham...SP 4-7473
Currie John W Rt 4.....SP 4-9217
Currie R A Brdwy.....SP 8-1503
Currin B M 327 N Moore.....SP 4-3153
Currin E L Olivia.....SP 9-1834
Currin E R Rt 6 Jboro Hghts.....SP 2-4309
Currin Francis W 207 N 7th.....SP 4-3231
Curry G B 514 Brinn Dr.....SP 4-0274
Curry G B Jr 116 Park Av.....SP 4-9743

D

D & L MOTOR LINES 130 Chatham..SP 3-9741
Dail Jack R Rev Rt 6 Jboro Hghts....SP 9-1514
Dalgleish Edward J 815 Lynn Av.....SP 3-4284
Dalrymple E A 409 Green.....SP 3-6271
Dalrymple Gordon M 518 Bragg.....SP 3-0665
Dalrymple J P Rt 7 Jboro Hghts.....SP 8-1866
Dalrymple J R 2116 Lee Av.....SP 2-3582
Dalrymple J W Rt 6 Jboro Hghts.....SP 9-1517
Dalrymple John A 2231 Woodland Av..SP 2-4444
Dalrymple Mattie B Rt 7.....SP 2-4558
Dalrymple Robert W Rt 7 Jboro Hghts.SP 8-1862
Dalrymple S L Rt 6 Jboro Hghts.....SP 2-4596
DALRYMPLE'S 136 N Steele.....SP 3-8371
Dandee Bakeries Woodland Av.....SP 4-2261
Daniel C E Rt 4.....SP 4-3417
Daniels Alex 410 Oddfellow.....SP 3-6942
Dan's Old Fashioned Barbecue
Raleigh Hwy.....SP 4-4061
DARK & HARRINGTON 201 McIver....SP 3-5976
Dark P L 318 Maple Av.....SP 3-8451
Dark Robert W Jr 312 S 4th.....SP 4-2171
Davenport J T 313 Carbonton Rd.....SP 4-8591
Davenport J T Sr Mrs Denada Path...SP 4-9654
DAVENPORT J T & SONS INC
263 Chatham.....SP 3-5671
Davenport Richard G 512 W Chisholm.SP 4-2754
Davenport Taylor 903 Carthage.....SP 3-1561
Davenport Tommy 808 Park Av.....SP 3-3531
Davis Albert C 424 Oakwood Av.....SP 4-5082
Davis Albert M Rt 1.....SP 3-4381
Davis C R 506 Makepeace.....SP 3-8554
Davis Clayton 421 Waddell.....SP 4-5473
Davis Esther Mrs Rt 6 Jboro Hghts...SP 9-1868
Davis George E 1015-7th.....SP 4-3453
Davis Henry C 120 McGill.....SP 3-9833
Davis Irene Brdwy.....SP 8-1224
Davis J C Mrs Brdwy.....SP 8-1684
Davis J E 528 W Chisholm.....SP 3-2411
Davis James Howard Olivia.....SP 9-1824
Davis James L 411 Rose.....SP 4-3452
Davis John Wesley Raleigh.....SP 2-3072

Davis L A Rt 1 SP 3-3676
Davis M Douglas Rt 1 SP 3-1228
Davis M E Mrs Rt 8 Jboro Hghts SP 9-1007
Davis M P 1113 Woodland Av SP 4-6421
Davis Mary Jane Rt 6 Jboro Hghts SP 9-1779
Davis Max 601 Courtland Dr SP 3-0151
Davis Robert 203 Stone SP 2-3601
Davis T M Rt 1 SP 3-4387
Davis Veolia B Mrs Rt 4 SP 4-6577
Davis W H (Sam) Jr 331 Queens Rd SP 3-1101
Davis W R Mrs 2926 Cornell Dr SP 2-3163
Davis Wayman 222 Simmons SP 4-7302
Dawkins Dan Rt 5 SP 3-7218
Dawkins J E Rt 5 SP 4-7203
Dawkins Jim L 435 Evergreen Ln SP 4-4281
Dawkins John R Rt 5 SP 3-6202
Dawkins Maggie Mrs Rt 5 SP 4-7202
Dawkins N J Rt 5 SP 4-6219
Dawson Attles Rt 5 SP 3-0307
Dawson Carl 515 S 3rd SP 3-7651
Dawson Lynn J 213 Circle Av SP 3-1582
DAYTON'S TOWN & COUNTRY FURNITURE CO 132 Wicker SP 4-9311
Deal J A Mrs 612 Goldston Blvd SP 2-3151
Deal Mary Louise Mrs 501 McIver SP 3-0123
Dean J P Sr 520 Oakwood Av SP 3-8172
Dean Joseph L 2608 Lakeside Dr SP 2-2324
Dean Max 703 Courtland Dr SP 2-2021
Dean W L Mrs 206 S 3rd SP 3-6892
Deaton William Ollie 1107 Ray Av SP 4-3403
Deaver N A Rt 3 SP 4-3496
Deep River Rural Fire Dept Rt 5
Day SP 3-6213
Night SP 4-3218
Deep River Used Car Lot Rt 5 SP 3-6213
Defee J M 509 Midland Av SP 4-3233
Denesuk Nick McCracken Hghts SP 3-5262
Denise A F Rt 1 Brdwy SP 8-1572
Denkins Bobby C Rt 5 SP 4-6232
Denny Lee E 216 Circle Av SP 3-0992
Denson John H 1819 Lee Av SP 2-2231
Denton J A Rev Rt 5 SP 4-0944
Denton Joe P Rt 3 SP 4-0303
Derrickson J P 646 Spring Ln SP 4-6592
Dew Betty J 610 Charlotte Av SP 4-0172
Dew D Allen 516 E Main SP 2-2353
Dew Mary E Miss 315 Raleigh SP 2-2245
Dewer Burl 509 Saunders SP 3-8182
Dickens Carl Rt 7 Jboro Hghts SP 8-1126
Dickens Clarence W Jr 540 Bracken SP 4-3392
Dickens H E Rt 2 Cameron SP 9-1819
Dickens Harvey 504 Hickory Av SP 4-2962
Dickens Hubert M 700 Spring Ln SP 4-7393
Dickens Jack 714 Hawkins Av SP 4-7671
Dickens James G 1005 Woodland Av SP 3-9695
Dickens L B Brdwy SP 8-1682
Dickens Lena Mrs Rt 2 Cameron SP 9-1812
Dickens Lonnie Mrs 322 McIver SP 3-8252
Dickens Max Rt 6 Jboro Hghts SP 9-1937
Dickens N J 316 Oakwood Av SP 4-6902
Dickens Nonie Mrs 219 N Steele SP 3-1034
Dickens Perry Rt 7 Jboro Hghts SP 8-1237
Dickens Phil Rt 7 Jboro Hghts SP 2-3801
Dickens V A Rt 8 Jboro Hghts SP 2-3855
DICK'S FIX-IT SHOP 101 Hawkins Av SP 3-0011
Dillon Ruth Mrs 215 N Endor SP 3-3411
Dixon A J Rt 4 McNeill Rd SP 4-6272
Dixon C Roy Rt 3 SP 3-6662
DIXON ROY TIRE CO 816 Woodland Av SP 4-2241
Doby Grady L 422 Evergreen Lane SP 4-7542
Dogwood Dell Rt 1 SP 4-6476
Dollar Jack L Rt 4 SP 3-9432
Dollar James R 208-2nd SP 4-3344
Dollar R L Rt 4 SP 3-9435
Dollar William L Rt 4 SP 3-0982
Donnell Edwin Jr 509 Bracken SP 4-5506
Donnell Lizzie R Mrs 102 W Chisholm SP 3-0602
Donnell W C Jr Carthage Hwy SP 3-0172
Donovan George F 624 N Endor SP 3-1333
Dorr Clyde C 550 Bracken SP 4-8165
Dorsett Amice Rt 3 SP 4-8218
Doss J W Mrs 2407 Dogwood SP 2-2351
Doss James L Rt 6 Jboro Hghts SP 2-4482
Dossenbach John R 713 Fitts SP 4-2102
DOSSENBACH'S FINER FURNITURE 211 Wicker St SP 3-6811
Dotson C H Rev 617 Oakwood Av SP 4-2424
Dotterer Elizabeth Dr
Ofc 118 Hawkins Av SP 4-6731
Dotterer John E Dr
Ofc 118 Hawkins Av SP 4-6731
Res 610 Palmer Dr SP 4-5971
Douglas Arnettie 208 Bragg SP 2-3302
Douglas Boyd Q Raleigh Hwy SP 3-2912
Douglas C M Rt 1 SP 3-0567
Douglas Carl Rt 8 Jboro Hghts SP 9-1119
Douglas Clyde Rt 1 SP 2-2826
Douglas Electra Mrs Rt 1 Brdwy SP 8-1646
Douglas Ethel M Mrs Rt 2 SP 4-1757
Douglas Floyd Rt 1 SP 4-5282
Douglas G C Rt 8 Jboro Hghts SP 9-1572
Douglas Grover W Rt 8 Jboro Hghts SP 9-1359
Douglas L C Brdwy SP 8-1433
Douglas M N Mrs Rt 1 Brdwy SP 9-1896
Douglas Mack Rt 2 Cameron SP 9-1096
Douglas O C Jr Rt 6 Jboro Hghts SP 2-4521
Douglas O C Sr 532 Charlotte Av SP 3-3321
Douglas P L 2647 Fayetteville SP 2-2672
Douglas W M Rt 8 Jboro Hghts SP 9-1229
Douglas William Rt 7 Jboro Hghts SP 8-1782
Dowd C K 200 N Endor SP 3-9931
Dowd Lacy L 411 Wilson SP 3-8052
Dowd Shelly Mrs 232 Linden Av SP 3-1683
Dowd Wallace Mrs 308 Hawkins SP 3-4904
Dowdy Alfreda Miss 508 Wall SP 3-8362
Dowdy C V Cumnock SP 4-1222
Dowdy Carson Rt 5 SP 4-2117
Dowdy Daisy Miss 602 Wicker SP 4-5522
Dowdy E O Cumnock SP 4-1228
Dowdy E P 902 King SP 3-5511
Dowdy E W 113-11th SP 4-3691
Dowdy Frank L Rt 5 SP 4-3469
Dowdy G Stammie 507 Hughes SP 2-2513
Dowdy H K Jr Rt 5 SP 4-3462
Dowdy J R Rt 1 SP 2-2822
Dowdy Joe O Cumnock SP 4-1221
Dowdy June 323 Park Av SP 4-0323
Dowdy Louise C 602 N Vance SP 3-4013
Dowdy Reuben Rt 6 Jboro Hghts SP 2-4593
Dowdy Shelton M 307 S 3rd SP 3-9642
Dowdy's Market S Endor SP 4-6461
Drake P W 711-B Magnolia SP 3-0951
Draughn Quincy 510 Hickory Av SP 4-4252
Duffell E E Makepeace SP 4-3782
Duke George W Carbonton Rd SP 3-6883
Dull Clyde Rt 6 Jboro Hghts SP 9-1821
Dull James C Rt 8 Jboro Hghts SP 4-5202
Dull W H Rt 6 Jboro Hghts SP 9-1827
Dunn W P Sr Mrs Rt 4 SP 3-5252
Dupree J W (Bill) 211 S 3rd SP 3-6381
Durham Alma 2104 Bragg SP 2-4413
Durham Grace Mrs 230 Charlotte Av SP 3-7772
Durham Life Ins Co 130 S Steele SP 4-8241
Dusenbury George 710 N Vance SP 4-8006
Dusenbury Phillip E
511 Maplewood Dr SP 3-6953
Dutch Farm Motel Carthage Hwy SP 4-1021
DUTCH FARM RESTAURANT
Carthage Hwy SP 4-1021
Duty G J Sr 218 Circle Av SP 3-7521

Dyar Robert W Halifax ..... SP 3-0773
Dycus Gaither B 219 Stroud Av ..... SP 3-4021
Dycus J R Rt 1 ..... SP 4-6536
Dyson George 708 Hawkins Av ..... SP 3-5602

E

Eades W W 2620 Watson Av ..... SP 2-3032
Eads D E Rt 8 ..... SP 4-4204
Eads Hassel L Rt 1 ..... SP 4-1211
Eads Wade Rt 2 Cameron ..... SP 9-1177
Eagle J L 212-11th ..... SP 3-3944
Eakes J Chandler ofc 140 N Steele ..... SP 4-0556
Res Rt 8 Jboro Hghts ..... SP 4-5201
Eames W W 514 Sunset Dr ..... SP 3-3041
Eason J Kenneth 312 W Weatherspoon ..... SP 3-2892
Eastern Air Lines 218 E Main ..... SP 2-3611
Eatmon W T 310 Cross ..... SP 3-4503
ECONOMY AUTO SUPPLY
224 Wicker ..... SP 3-7991
Edgar Emmett E Rt 1 Brdwy ..... SP 8-1652
Edgewood Presbyterian Church
316 W McIntosh ..... SP 3-8541
Edmonds J P 332 Park Av ..... SP 3-0645
Edmondson Eugene E Rev Rt 4 ..... SP 3-4709
Edwards A Blair Rt 3 ..... SP 4-8313
Edwards Betty 518 Cross ..... SP 4-7011
Edwards Carlton Rt 2 Cameron ..... SP 9-1174
Edwards Charles L Rt 5 ..... SP 4-1529
Edwards H C Rt 2 Cameron ..... SP 9-1853
Edwards J A Mrs Rt 1 Cameron ..... SP 3-6222
Edwards J Glenn ofc 140 N Steele ..... SP 3-3351
Res Rt 8 ..... SP 9-1716
Edwards James W (Jim) Rt 4 ..... SP 4-8176
Edwards John E 159 Hill Av ..... SP 3-7512
Edwards Julia May Miss
413 Hawkins Av ..... SP 3-1122
Edwards S B Mrs 402 Carthage ..... SP 3-0591
EFIRD'S DEPT STORE 139-141 S Steele
1st Floor ..... SP 3-3751
2nd Floor ..... SP 4-3561
ELIZABETH'S BEAUTY SHOP
Lemon Springs ..... SP 9-1793
Elkins Carl Brdwy ..... SP 8-1284
Elks Club The (White) 910 Carthage
Clubroom ..... SP 3-9201
Banquet Hall ..... SP 3-9152
Elks Club The No 688
716 Washington Av ..... SP 4-1151
Elliott G R 525 W Weatherspoon ..... SP 4-1271
Elliott Raymond 1408 Woodland Av ..... SP 4-5545
Ellis C B Rt 3 ..... SP 4-2191
Ellis Clawson Jr 534 W Weatherspoon ..... SP 4-4491
Ellis G M Rt 3 ..... SP 3-5506
Ellis H A 914 Hawkins Av ..... SP 3-9922
Ellis J C 610 Carbonton Rd ..... SP 4-5266
Ellis Johnny R 815 Hawkins Av ..... SP 4-2232
Ellis Lelon H 715 Greensboro Av ..... SP 3-4803
Ellis Sam LeRoy 602 W Chisholm ..... SP 3-7442
Emery F C Jr 610 Hawkins Av ..... SP 3-5774
Employment Security Commission of N C
234 Carthage ..... SP 3-6081
Employment Service Division
234 Carthage ..... SP 3-6081
Ennis J D CPA ofc 204 S Steele ..... SP 4-2121
Res 106 W Weatherspoon ..... SP 3-5021
Ennis L E 200-11th ..... SP 4-1332
Erranton Walter E Lemon Springs ..... SP 2-2556
Erwin James P 952 Park Dr ..... SP 4-7061
Eshelman John W & Sons Inc
914 Lee Av ..... SP 4-4711
Esso Fuel Oil Service 1207-A Lee Av ..... SP 4-6351
Esso Standard Oil Co 1209 Lee Av ..... SP 4-7951
Eury Claude A Jr 713 Spring Ln ..... SP 3-7691
Evans C L Rt 4 ..... SP 3-0226
Evans H M Rt 1 Brdwy ..... SP 9-1467
Evans Josh 403 Wall ..... SP 3-0193
Evans Kelly N Raleigh Hwy ..... SP 4-3751
Evans Levi Rt 3 ..... SP 4-8214
Ewings James Rt 8 Jboro Hghts ..... SP 2-4477
Express Railway 103 Wicker ..... SP 4-9141

F

FCX SERVICE-SEE SANFORD FCX SERVICE
F & W Grill 108 Wicker ..... SP 3-8751
Faircloth Esther P Miss 317 Cross ..... SP 4-5271
FAIRVIEW DAIRIES 132-134 McIver ..... SP 3-7021
132-134 McIver ..... SP 4-0021
FAIRVIEW DAIRY BAR 616 Carthage ..... SP 4-6511
Fallin Bernard A Rev Lemon Springs ..... SP 2-3529
Fallin E E 606 S Moore ..... SP 3-3302
Fallin James W Rt 8 Jboro Hghts ..... SP 9-1579
Fallin W E Rt 8 Jboro Hghts ..... SP 9-1447
Fallin Willie E S Rt 8 Jboro Hghts ..... SP 9-1188
Farmers Cooperative Exchange
1811 Lee Av ..... SP 2-2771
Farrell A C Carthage Hwy ..... SP 4-1922
Farrell Effie Mrs Rt 5 ..... SP 3-4210
Farrell J A Rt 5 ..... SP 4-7204
FARRELL JACK building contr Rt 4 ..... SP 3-1173
Farrell Max 627 Spring Ln ..... SP 4-4141
Farrell W Clay Rev Raleigh Hwy ..... SP 3-4218
Farrow Fallie Rt 2 ..... SP 4-8941
Fasick James R Rt 6 Jboro Hghts ..... SP 2-3342
FATHER GEORGE MILLS FABRIC SHOP
100 Carthage ..... SP 3-7861
Faulk Allen C Rt 1 ..... SP 4-3201
Faulk Dail Rt 8 Jboro Hghts ..... SP 2-2534
Faulk Glenn Rt 4 ..... SP 3-4706
Faulk H J Rt 8 Jboro Hghts ..... SP 4-5841
Faulk Harvey C Rt 6 Jboro Hghts ..... SP 2-3097
Faulk Homer 724 N Vance ..... SP 4-8922
Faulk J F Rt 1 ..... SP 3-3092
Faulk J M 526 Charlotte Av ..... SP 3-7031
Faulk Jack 1000 Ray Av ..... SP 3-0523
Faulk James W Rt 1 ..... SP 3-4932
Faulk Rex Rt 3 ..... SP 3-6669
Faye's Beauty Salon 305 S Steele ..... SP 3-4553
Federal Land Bank Loans
131 N Moore ..... SP 3-4061
Fenstamacher H V Rt 3 Carbonton Rd ..... SP 4-0092
FENSTAMACHER'S GAS CO
Ofc 145 N Steele ..... SP 4-5161
Or ..... SP 3-5551
Plant Gnbo Hwy ..... SP 4-8411
Ferguson C R Lemon Springs ..... SP 2-3897
Ferguson Eva Miss 1001 Robbins Rd ..... SP 4-5991
Ferguson James S Rt 8 Jboro Hghts ..... SP 4-5966
Ferguson Maud Miss Lemon Springs ..... SP 2-3528
Ferrell David Rt 2 Cameron ..... SP 9-1901
Fetner W A 909 Ray Av ..... SP 3-0521
Fields Barbara Miss 613 Chatham ..... SP 3-2051
Fields Charles N Rt 1 ..... SP 4-8693
Fields E W 801 Chatham ..... SP 3-5091
Fields E Wade Jr 339 Queens Rd ..... SP 4-1684
Field's Fish & Oyster Co 719 S Endor ..... SP 3-3711
Fields G S Mrs 2301 Lee Av ..... SP 2-4561
Field's Ice & Coal 719 S Endor ..... SP 3-3711
Fields J I (Jack) 604 Hawkins Av ..... SP 3-5596
Fields James C 214 Maple Av ..... SP 3-8701
Fields James G 806 N Endor ..... SP 3-7673
Fields James H Rt 3 ..... SP 3-8933
Fields John H 314 S 4th ..... SP 3-8401
Fields John L Rt 6 Jboro Hghts ..... SP 2-4488
Fields Lynn Rt 3 ..... SP 3-8936
Fields R H Rt 1 ..... SP 2-4763
Fields Ralph H 2916 Cornell Dr ..... SP 2-4251
FIELDS READY MIXED CONCRETE
719 S Endor ..... SP 4-8331

Fields V Eugene W Main.....SP 2-3851
Fields W M (Bill) Rt 3.....SP 3-8931
Fields W N 310 Oakwood Av.....SP 3-9771
Finch Allan W 101-A W Weatherspoon.SP 3-2924
Finch W M 105 W Weatherspoon.....SP 4-4542
FINCH WILLIAM M & CO
129 S Endor.....SP 3-4671
Fincher C R Rt 7 Jboro Hghts.....SP 2-3806
Fincher N N Rt 8 Jboro Hghts.....SP 4-4954
Fire Department 141 Charlotte Av....SP 3-3911
Lee Av.....SP 3-0741
Fire Only.....SP 3-1941
First Baptist Church
Ofc 200 Summitt Av.....SP 3-6741
Minister of Music.....SP 3-6742
FIRST FEDERAL SAVINGS & LOAN ASS'N
223 Wicker.....SP 3-6531
223 Wicker St.....SP 4-4221
First Presbyterian Church
Ofc 203 Hawkins Av.....SP 3-3161
Study 203 Hawkins Av.....SP 3-3162
Fish W C 233 McIver.....SP 3-5411
Fisher Edward L 801 N Steele.....SP 3-9812
Fisher J D 836 Boykin Av.....SP 4-4341
Fisher Minnie Mrs Colon.....SP 4-0768
Fitchett R E Jr 317 W Main.....SP 2-2583
Fitts W H Denada Path.....SP 4-9654
Fitzgerald Bessie M Mrs 309 Maple Av.SP 3-0101
FIVE POINTS MOBILE SERVICE
1100 Lee Av.....SP 3-8666
FIVE POINTS TEXACO SERVICE
Lee Av.....SP 4-4036
Flack C V Cumnock.....SP 3-2203
Flaherty Edward E Dr
Ofc 223 Carthage.....SP 4-6031
Res 616 Sunset Dr.....SP 4-6193
Fleming C H 113 Hawkins Av.....SP 3-2562
Fleming R E 316 McIver.....SP 3-8074
Fleming's Self Service 404 S Endor....SP 3-2961
Flemister R C Miss 221 Simmons.....SP 3-6981
Fletcher Betty Rt 7.....SP 8-1111
Fletcher J V Mrs Raleigh Hwy.....SP 3-8492
FLETCHER'S AUTO SALES INC
807 Carthage.....SP 4-0511
Floyd H L Dr ofc 135 Wicker.....SP 3-6961
Res 114 E Chisholm.....SP 4-1673
Floyd Major Rt 1.....SP 3-1592
Flynn T T Rt 8 Jboro Hghts.....SP 3-4226
Fogle Gordon L 406 Brinn Dr.....SP 4-9282
Forbes Nell Thomas Mrs 305 Maple Av.SP 3-8391
Forbes Thomas C 504 N Gulf.....SP 3-1003
Ford H Aubrey Jr Carbonton Hghts....SP 4-9031
Fore D C 606 E Main.....SP 2-3334
Fore Ernest B 613-B Scott Av.....SP 4-2943
Fore George T Courtland Dr.....SP 2-4021
Fore J P 416 Hickory Av.....SP 4-3071
FOREMOST DAIRIES INC
709 Wicker.....SP 4-0916
Formy-Duval J G Mrs 307 Maple Av...SP 3-1052
Fornes Lessie B Mrs 900 Lee Av.....SP 3-9976
Forrest C W Rt 2.....SP 8-1313
Forrest Phyllis 215-A Hillcrest Dr.....SP 3-6363
Fortenberry Bennett E
Rt 3 Lillington.....SP 9-1919
Foster B H 714 Spring Ln.....SP 4-8756
Foster D H Rt 1.....SP 3-0561
Foster J F Dr 309 N Gulf.....SP 3-6091
Foster Max Rt 1.....SP 3-0568
Foushee A S Mrs 621 McIver.....SP 4-2422
Foushee C Broadus 534 Sunset Dr....SP 3-0391
Foushee Carl C Jr
109 W Weatherspoon.....SP 4-5862
Foushee Charlie Mrs
111 W Weatherspoon.....SP 4-5861
Foushee Clyde 712 Fitts.....SP 3-3451
Foushee Edwin L 204 Park Dr.....SP 4-0531
Foushee Frank Rt 1.....SP 4-2572
Foushee Graydon Whitford.....SP 4-6751
Foushee James Ormond Rt 1.....SP 4-2571
Foushee K E Rt 1.....SP 4-6346
Foushee Mamie Mrs 536 Oakwood Av.SP 3-7251
Foushee O T 709 Magnolia.....SP 3-1804
Foushee Paul Mrs Rt 1.....SP 4-6348
Foushee Pressly Rt 1.....SP 4-2577
Foushee Ralph Rt 1.....SP 4-6342
Foushee Roger 315 W Garden.....SP 3-7781
Foushee Roosevelt Rt 5.....SP 4-6202
Fowler Bob 310 Courtland Dr.....SP 3-9904
Fowler H W 302 Courtland Dr.....SP 4-9384
Fowler Vallie B Mrs 210 Midland Av.SP 4-3341
Fox Elbert 122 McGill.....SP 3-9832
Fox Everette Rt 1.....SP 4-8692
Fox John David 418 Stone.....SP 2-4233
Fox Ruby 713 Magnolia.....SP 4-6404
Fox Sue R Rt 5.....SP 3-7566
Fraley W S Rt 1.....SP 3-9471
FRANK'S FINANCE 160 S Steele.....SP 4-5761
FRANK'S INC 149 N Steele.....SP 3-6711
FRASIER-HARRINGTON MOTORS
115 N Steele.....SP 4-1441
Frasier Haughton
309 W Weatherspoon.....SP 3-5301
Frazier John 505 Crestview.....SP 3-6453
Frazier Louise Rt 3.....SP 4-0222
Freeman Archie B Mrs 210 N 1st.....SP 3-7291
Freeman Boyd L 1710 Chaffin Av.....SP 2-3194
Freeman C T Rt 7 Jboro Hghts.....SP 2-3678
Freeman Clarence R Rt 4.....SP 4-9222
Freeman J W Jr 634 Sunset Dr.....SP 4-2402
Freeman J W Sr Mrs 522 Bracken.....SP 4-5944
Freeman V L Rt 5.....SP 4-2931
Freeman W L Rev W Main Jboro Hghts.SP 2-4662
Freeman W N Rt 2 Cameron.....SP 9-1176
Freeman William M
523 W Weatherspoon.....SP 3-1091
Frekko Eugene 402 Queens Rd.....SP 3-1104
Frye J B Mrs Brdwy.....SP 8-1192
Frye Lillie Mae Mrs 632 Charlotte Av.SP 4-3254
Frye Viola M Rt 5.....SP 4-3467
Frye W E Rt 1.....SP 4-5091
Fulford H C Mrs 305 Charlotte Av....SP 3-1761
Fulford Herman E Rt 1.....SP 3-5934
Fulk Aubrey A Rt 3.....SP 4-0307
Fuller C Roy Rt 4.....SP 4-9221
Fuller Herbert 508 Crestview.....SP 4-8445
Fuller John W Dogwood.....SP 2-2981
Fulton Garland W 108 N Gulf.....SP 3-3342
Fulton M C Mrs 222 Maple Av.....SP 3-6182
Fulton Marvin 331 Park Av.....SP 4-4091
Funderburk Elliott C 417 E Rose.....SP 3-1651
Funderburk James S Rt 6 Jboro Hghts..SP 9-1586
Funderburk S P Rt 6 Jboro Hghts.....SP 9-1051
Fuquay T T Mrs Rt 3.....SP 3-2263
Fuquay Thomas B Rt 3.....SP 3-5173
Furr Robert P 404 North Av.....SP 4-3764

G

G & H Grocery 810 Hawkins Av.....SP 3-0711
Gaddy E J Mrs 1306 Woodland Av....SP 4-6422
Gaddy Kemp V Mrs 813 N Steele.....SP 4-2661
Gaddy T C 711 Lawrence.....SP 4-8532
Gaddy W F Rt 3.....SP 4-0206
Gaffney M L Lawrence.....SP 4-2671
Gaganis P J 417 Rose.....SP 4-2694
Gaines Benny G Jr 606 N Steele.....SP 4-7144
Gaines C K 325 Hickory Av.....SP 3-5361
Gaines David 1201 Goldsboro Av.....SP 4-2082
Gaines Floyd 309 S 4th.....SP 3-0782

Gaines J C Rt 5 SP 4-6206
Gaines J Roy Hwy 15 SP 3-9821
Gaines Oren A Rt 8 Jboro Hghts SP 4-5847
Galloway Curtis R 405 Maple Av SP 3-9673
Gallup K R 639 Sunset Dr SP 3-6471
GALLUP'S HARDWARE CO
232 Wicker SP 3-5781
Galyon Kenneth 2216 Nash SP 2-2854
Gant J B 311 Cross SP 3-4511
Gardner B Frank Northview SP 4-2284
Gardner Cleo 417 Price SP 4-9933
Gardner Frank J Mrs 304 N Endor SP 4-1511
Gardner William J 412 Hughes SP 2-2165
Garner Archie Rt 6 Jboro Hghts SP 9-1973
Garner Henry H Rt 4 SP 4-1052
Garner James L Rt 4 SP 4-1052
Garner John E Rt 3 SP 4-0203
Garner John W Rt 6 Jboro Hghts SP 9-1264
Garner W C 515 Pineland SP 4-5674
Garnett Dorothy L Rt 5 SP 4-6201
Garren Willard R Pinehurst SP 3-8014
Garrett J B Rev Brdwy SP 8-1177
Garrett Melvin H Rt 2 Cameron SP 9-1203
Garris W I 521 Summitt Dr SP 3-4396
Garrison Richard 2303 Lee Av SP 2-3514
Gaster A J 212 E Makepeace SP 4-7074
Gaster Belle Mrs Rt 1 SP 3-1593
Gaster Curtis Rt 7 Jboro Hghts SP 8-1443
Gaster E P Rt 7 Jboro Hghts SP 2-2207
Gaster Ernest P Jr Rt 7 Jboro Hghts SP 2-2202
Gaster Graham Rt 1 SP 2-2571
Gaster Leon Rt 7 Jboro Hghts SP 8-1441
Gaster Margaret Mrs 216 Maple Av SP 3-6001
Gaster Marvin E Rt 8 SP 3-8221
Gaster O P Mrs 1800 Woodland Av SP 2-3741
Gaster Wallace 413 Courtland Dr SP 4-9382
Gates Raymond A 615 Goldston Blvd SP 2-3152
Gates W L Cornell Dr SP 2-3901
Gautier E W Rt 7 Jboro Hghts SP 2-4556
Gavin E L 305 Hawkins Av SP 4-7111
Gavin Harold W 109 E Buffalo SP 3-1471
Gavin Jackson & Gavin attys
114 Wicker SP 4-1611
Gavin Robert 227 N Vance SP 3-8351
Gaw H G Pilot Life Insurance
Ofc Wilrik Hotel SP 3-4031
Res McCracken Hghts SP 3-4192
Geer R P 312 Carbonton Rd SP 3-3972
Gem Gas Co 145 N Steele SP 4-5161
GENERAL CREOSOTING CO Gulf SP 4-2211
Gulf SP 4-3111
General Foundry And Machine Co
202 Maple Av SP 3-3811
General Parts Whse Corp
111 Maple Av SP 4-9121
George O H Colon SP 3-1194
German C T 637 Sunset Dr SP 3-6472
Gibson Allen Hawkins Av SP 3-7761
Gibson J B 614 N Steele SP 4-8043
Gibson J T Rt 8 Jboro Hghts SP 2-2446
Gibson L H Rt 1 SP 4-8701
Gift Dan W 500 Greensboro Av SP 3-1962
Gilchrest Chalmas P 213 Globe SP 2-3512
Gilchrist Betty 2627-A Dalrymple SP 2-3982
Gilchrist W E 107 Diffie SP 3-5442
Gill Theodore A Jr 2223 Buchanan SP 2-4281
Gilliam Ada Miss Rt 3 SP 3-6102
Gilliam F M Rt 3 SP 4-0197
Gilliam G Mack Rt 3 SP 3-6103
Gilliam H C Sr Rt 3 SP 3-6101
Gilliam J W Rt 3 SP 3-6108
Gilliam Mary Mrs 312-B Bracken SP 4-9081
Gillis J L Mrs Rt 8 SP 9-1002
Gillis Lacy Rt 2 SP 8-1317
Gilmore A R Rt 1 Brdwy SP 8-1723
Gilmore Annie B 421 Price SP 4-7985
Gilmore Charles David
Rt 6 Jboro Hghts SP 9-1388
Gilmore D H 628 S Steele SP 3-6131
Gilmore Della Mrs 608 Quarry SP 3-6482
Gilmore Herman L 1604 Woodland Av SP 2-2153
Gilmore I E Rt 1 Brdwy SP 8-1873
Gilmore John B Mrs 402 Oddfellow SP 3-6941
Gilmore John E Rt 4 SP 4-0308
Gilmore W D Rt 6 Jboro Hghts SP 9-1267
Gilmore W Rex 506 Goldston Blvd SP 2-3192
Gingras Herbert L 702 N Endor SP 3-4523
Girdler H B Rt 3 Lillington SP 9-1912
Girl Scout Office 316 Carthage SP 3-6511
Gittins W A Rt 1 SP 3-7019
Gladden Billy 304 Oakwood SP 3-7652
Gladden H L Rt 3 SP 4-6114
Gladden John A Rt 3 SP 4-9004
Gladden L R Rt 3 SP 4-9001
Gladden Lola Mrs 323 N Moore SP 4-8452
Gladden Ray Rt 3 SP 4-2199
Glamor Shop 116 S Steele SP 4-5531
Glasco Max 330 Park Av SP 3-5432
Glass Fred T 158 Hill Av SP 4-8143
Glass Helen 2211 Dalrymple SP 2-4282
Glass J B 308 W Chisholm SP 3-7362
Glass J S Rt 1 SP 4-8707
Glass J W 504 Greensboro Av SP 3-9732
Glass W T 503 Greensboro Av SP 3-1961
Glenn's Boys' & Young Men's Clothing
145 S Steele SP 3-6402
Glenn's Esso Station 1806 Lee Av SP 2-4511
Godfrey C A 400 W Main SP 2-3773
Godfrey C L 608 McIver SP 3-8773
Godfrey Dave Rt 1 Brdwy SP 9-1056
Godfrey Duncan 1102 Ray Av SP 4-3182
Godfrey Edward Dale 2619 Academy SP 2-4394
Godfrey Eva Mrs Rt 7 Jboro Hghts SP 2-4402
Godfrey Harvey V Rt 7 Jboro Hghts SP 2-4707
Godfrey J E Rt 4 SP 3-9829
Godfrey J R Rt 6 Jboro Hghts SP 9-1862
Godfrey J W 411 Oakwood Av SP 3-2755
Godfrey Joe Rt 1 SP 3-2474
Godfrey Louis F 700 Wicker SP 3-1434
Godfrey Malcolm C 2928 Lakeside Dr SP 2-4082
Godfrey Roy Rt 8 Jboro Hghts SP 9-1041
GODFREY'S BODY SHOP
901 S Endor St SP 4-4271
Godwin A C Rt 4 SP 4-9405
Godwin F W Mrs 908 Lee Av SP 3-9971
Godwin James P 505 Garden SP 3-4131
Godwin Lela Miss Rt 6 Jboro Hghts SP 9-1319
Godwin Owen E 1508 Elm SP 3-9901
Godwin Paul C 209 Birch SP 2-2164
Godwin Wilbur L (Shorty) 1002 Elm SP 3-0086
Goin Clyde L Rt 7 Jboro Hghts SP 8-1589
Goins C R 315 Courtland Dr SP 4-4692
Goins David Rt 6 Jboro Hghts SP 9-1539
Goins Edd Rt 7 Jboro Hghts SP 2-3943
Goins Harvey Rt 1 SP 4-2703
Goins J W 426 Bragg SP 4-3302
Goins Joseph T 2059 Bragg SP 2-3303
GOLD STAMP PREMIUM CO
112 Carthage SP 3-9963
Golden Flora Miss 713 Wall SP 4-8323
Golden Meigs McCracken Hghts SP 3-7262
GOLDSTON BROTHERS INC
301 S Steele SP 3-0441
Goldston Herbert J 538 Sunset Dr SP 3-8192
Goldston Howard 744 W Pearl SP 3-0486
Goldston John W Jr Carbonton Hghts SP 3-4874
Gonella F J Jr 107 Austin SP 4-2874
Gonella Robert W 1607 Woodland Av SP 2-3745
Gooch Clarence 108 N 5th SP 3-6341
Goodman S H 109 N 6th SP 3-8434

Goodman W R 637 Matthews SP 3-2014
Goodwin Charles 528 Bracken SP 4-5481
Goodwin G L Rt 3 SP 4-6118
Gordon Fred L 600 W Chisholm SP 3-0491
Gordon Herbert Rt 3 SP 4-8217
Gordon Jim W Rt 4 SP 4-9199
Gordon W G Rt 3 SP 4-5218
Gormly Samuel Rt 4 SP 4-3412
Gosnell Frank 115 Jackson SP 4-7102
Goss Ernest 2635 Fayetteville SP 2-2675
Graham Calvin 719 Charlotte Av SP 4-3744
Graham D C 207 Bracken SP 3-9892
Graham Dan A 104 McGill SP 4-6783
Graham Dave T Olivia SP 9-1488
Graham David E Olivia SP 9-1303
Graham Dorothy Mae Dalrymple SP 2-4153
Graham Dorothy Sylvia Rt 1 Brdwy SP 9-1461
Graham G J Olivia SP 9-1302
Graham H O Mrs Olivia SP 9-1481
Graham H W Mrs 700 Hawkins Av SP 4-1572
Graham James Rt 1 Cameron SP 3-0213
Graham L B Mrs Olivia SP 9-1491
Graham O C Olivia SP 9-1123
Graham Otha E Olivia SP 9-1822
Graham Roland C Rt 2 Cameron SP 9-1816
Graham William S Olivia SP 9-1623
Grainger James M 111 Weatherspoon SP 4-2293
Grantham L D Rt 3 SP 3-7891
Grantham Provision Co 607 Scott Av SP 4-6441
Gray Nicholas W Buffalo SP 2-2961
GREEN GABLES MOTEL
Rt 1 Carthage Hwy SP 3-2222
Greene Alton I Rt 3 SP 3-1517
Greene James C Co Ins Adjusters
Wilrik Hotel Bldg Steele SP 4-1131
Greene T B 327 Park Av SP 4-8672
Greenwood Farms Rt 8 Jboro Hghts SP 9-1966
Greenwood Hardware & Grocery
Lemon Springs SP 2-2559
Greenwood S A Rt 1 SP 3-4464
Greenwood Sam Rt 1 SP 3-5988
Greenwood School Lemon Springs SP 2-2551
Greeson Harvey C Rt 3 Carbonton Rd SP 4-8432
Greeson Robert L Rt 3 SP 4-3492
Gregson Doyce R 613 McIver SP 4-2421
Gregson John R Rt 5 SP 4-9972
Gregson Julius F Jr
518 W Weatherspoon SP 4-5294
Gregson Julius F Sr 648 Spring Ln SP 4-3926
Gregson Una B 220 N Steele SP 3-8894
Gregson W D 312 Green SP 3-5076
Gregson W D Jr Rt 1 SP 4-6473
Grier Mattie Lee Globe SP 2-3283
Griffin A J 2300 Nash SP 2-2852
Griffin Billy 711 Charlotte Av SP 4-3743
Griffin Bobby 505 Hickory Av SP 4-4304
Griffin C H 214 Sinclair Court SP 3-4781
Griffin C R 321 N Steele SP 3-8892
Griffin E A Jr McCracken Hghts SP 3-6251
Griffin E A Mrs 409 Hawkins Av SP 3-5452
GRIFFIN ELECTRIC CO
409 Hawkins Av SP 3-3121
Griffin Elizabeth Rt 8 Jboro Hghts SP 4-5203
Griffin George 519 Hickory Av SP 4-6022
Griffin H E Brdwy SP 8-1361
Griffin J A Rt 8 Jboro Hghts SP 2-2971
Griffin J H 326 Carthage SP 3-3341
Griffin J L Lemon Springs SP 2-2916
Griffin Jessie Scott Mrs 400 N Gulf SP 3-6991
Griffin Johnnie J
Rt 7 Jboro Hghts SP 8-1303
Griffin R E Mrs Rt 7 Jboro Hghts SP 2-4313
Griffin Sara 2122 Lee Av SP 2-3084
Griffin & Short Gulf Service
208 E Main SP 2-2871
Griffin T C 916 Whitford SP 4-7062
GRIFFIN VENDING CO
2652 Dalrymple SP 2-4041
Griffin Virginia Mrs 511 Hickory Av SP 4-4602
Griffin W Glenn Spring Lane Ext SP 4-9703
Grigg Charles 114 Park Av SP 4-9742
Grimes A R Mrs 7 Jboro Hghts SP 9-1635
Groce C B 301 E Raleigh SP 2-3752
Groce D A 2203 Lee Av SP 2-2341
Groce J Marvin Rt 7 Jboro Hghts SP 9-1992
Groce Ralph Rt 3 SP 3-6663
Groce S G Rt 3 SP 3-9498
Grogan Edwin P 509 Goldsboro Av SP 3-2744
Gross G D Rt 7 Jboro Hghts SP 9-1847
Gross Gilmore Rt 3 SP 3-9497
Gross Gustav Rt 5 SP 4-2932
Gross R Bailey Boone Trail SP 4-6572
Gross Thomas Atlas Rt 7 Jboro Hghts SP 9-1843
Grotheer Henry F 121 Carbonton Rd SP 4-2592
Groves J W Rev 404 Saunders SP 4-9373
GULF OIL PRODUCTS 1203-A Lee Av SP 3-6311
Gulledge Lee 200 Hawkins Av SP 3-2663
Gunn C M Mrs 608 Hawkins Av SP 3-1931
Gunn Irene Miss 511 Hawkins Av SP 3-2321
Gunn T G 507 Hawkins Av SP 3-2322
Gunn Veneer & Lumber Co
307 Goldsboro Av SP 4-7681
Gunter A J 107 N 7th SP 3-7032
Gunter A M Mrs 119 McGill SP 3-0041
Gunter B L Mrs 207 S 3rd SP 3-6893
Gunter Billy B Rt 8 Jboro Hghts SP 2-4602
Gunter C L 411 W Chisholm SP 3-3691
Gunter Clarence W Rt 7 Jboro Hghts SP 2-3933
Gunter Donald 505 N Endor SP 3-3803
Gunter Eugene S 220 McIver SP 4-4444
Gunter Floyd Rt 4 SP 4-9192
Gunter H O 503 Charlotte Av SP 4-1583
Gunter Hallie C Rt 4 SP 4-2983
Gunter I M Mrs Rt 7 Jboro Hghts SP 2-3782
Gunter J D 1507 Woodland Av SP 4-0373
Gunter J U Mrs 308 Summitt Av SP 3-4301
Gunter J V 511 Garden SP 4-1871
Gunter Jewell W Rt 6 Jboro Hghts SP 2-4599
Gunter Johnie Rt 4 SP 4-2987
Gunter L P 503 N Gulf SP 3-1256
Gunter Lee Rt 4 SP 3-9541
Gunter Leonard Rt 4 SP 4-9197
Gunter Lewis Rt 5 SP 4-9796
Gunter Louise Miss 404 McIver SP 3-3271
Gunter Luke Jr 714 Lawrence SP 4-8533
Gunter Luke H Sr Rt 8 Jboro Hghts SP 2-2537
Gunter Mamie Mrs Rt 5 SP 4-9792
Gunter Olin Rt 4 SP 4-2982
Gunter Ray Rt 3 SP 3-7403
Gunter Rex Mrs 5th SP 4-5642
Gunter Sylvia Rt 2 SP 4-8943
Gunter T B 620 Hawkins Av SP 3-5601
Gunter W I 511 S 7th SP 4-3532
GUNTER'S EUGENE STORE
228 North Av SP 3-8531
Gunther E L Cumnock SP 3-4208
Gupton Evelyn 601 Mill SP 4-1481
Gurley D M Mrs 339 Carthage SP 3-1452
Gurley W H 307 W Main SP 2-3252
Gurley W H Mrs 314 Hawkins Av SP 3-5901
Gwyn E F Rt 1 SP 3-8317
Gwyn Hobert 318 Charlotte Av SP 4-9674

H

H & H Auto Parts Co 215 Carthage SP 4-6141
Or SP 4-6241
Hackney B M Garden SP 3-4134
Hackney H M 311 W Weatherspoon SP 3-2891
Hackney Jack W 216 Poplar SP 4-3101

Hackney's Drive In 2109 Bragg.....SP 2-3312
Hahn George F Jr 2122 Lee Av.....SP 2-3085
Haigler T E 310 W Chisholm.....SP 3-5401
Hailey Hollie Rt 6 Jboro Hghts.....SP 9-1581
Haire C L Rt 1 Brdwy.....SP 9-1687
Haire E L Rt 1 Brdwy.....SP 9-1699
Haire James M 512 Hickory Av.....SP 4-4302
Haire Marl Colon .....SP 3-1191
Haithcock James C Rt 3.....SP 4-7251
Hale G W Rt 8 Jboro Hghts.....SP 2-4073
Hale J C Lemon Springs.....SP 2-3917
Hales Andrew C Rt 1.....SP 3-7229
Hales Ralph P Rt 3 Lillington.....SP 9-1231
Hall A D Olivia .....SP 9-1747
Hall Alvis H Rt 6 Jboro Hghts.....SP 9-1286
Hall Bailey D Rt 8 Jboro Hghts.....SP 9-1962
Hall C W Rt 5.....SP 3-8202
Hall Carl 1012 Elm.....SP 3-0794
Hall Coley W 515 W Rose.....SP 3-2382
Hall Ernest Mrs Rt 7 Jboro Hghts....SP 8-1607
Hall Fred 408 Oakwood Av.....SP 3-2752
Hall G Alton 503 W Rose.....SP 3-1652
Hall Gertrude B Mrs 114 N 6th.....SP 3-8431
Hall H Allen 210 W Weatherspoon....SP 4-2043
Hall J T Mrs 215 W Chisholm.....SP 3-1891
Hall Jack O 518 W Rose.....SP 4-1535
Hall Jack R Cumnock .....SP 3-0227
Hall James P Rt 6 Jboro Hghts.....SP 9-1037
Hall Max E 412 Garden.....SP 4-5062
Hall Ola Mrs 1100 Goldsboro Av.....SP 4-3222
Hall R B 438 Courtland Dr.....SP 4-5454
Hall Ray A 1112 Martin.....SP 3-2383
Hall Richard A 1702 Chaffin Dr.....SP 2-2993
Hall Richard L Sr Rt 6 Jboro Hghts...SP 9-1317
Hall Royce A 501 Garden.....SP 4-1872
Hall W M Rt 8 Jboro Hghts.....SP 9-1717
Halliburton C H 414 Birch.....SP 2-2761
Hallman Foundry Inc 105 Humber....SP 2-2431
Hamer Robert Rt 1.....SP 3-1224
HAMILTON C A & JULIA R
103 E Raleigh.....SP 2-4263
Hamilton Ralph Mrs 2603 Dalrymple..SP 2-3694
Hamilton Sam 1410 Woodland Av....SP 4-1771
Hamilton Vern Mrs
W Main Jboro Hghts.....SP 2-2973
Hamilton W M 1500 Goldsboro Av...SP 4-3571
Hamm O C Rt 4.....SP 4-0741
Hammond Ned E Brinn Dr.....SP 4-7134
Hampton Gladys Colon .....SP 4-0767
Hancock D L Carthage Hwy.....SP 3-8468
Hancock George T Mrs Carthage Hwy..SP 4-9492
Hancock Hal L contr Carthage Hwy....SP 4-1023
Hancock John T Rt 8.....SP 3-2217
Hancock Lloyd D Carthage Hwy.....SP 4-5093
HANCOCK MOTORS INC 330 Wicker
Office .....SP 4-4671
Parts & Service Dept.....SP 4-4661
Hancock William M 131 McGill.....SP 4-5401
Hanner F Y 314 W Weatherspoon.....SP 3-3386
HANNER INS AGENCY 110 Wicker.....SP 4-1321
Hanner R N 507 N Gulf.....SP 3-4071
Hanner R N Jr 508 Vance.....SP 4-5293
Hardy David R 107 S 7th.....SP 4-9231
Hargrove S R 1205 Woodland Av.....SP 3-1954
Harkey D C Northview Rlgh Hwy.....SP 4-4459
Harkey F B Mrs Rt 4.....SP 3-4702
Harkey J H Rt 4.....SP 3-4704
Harkey M L Rt 6 Jboro Hghts.....SP 2-3348
Harkey W A Mrs Rt 1.....SP 2-2633
Harless Charles Mrs 108 Gordon.....SP 3-7282
Harmon E A 305 McIver.....SP 3-4342
Harmon Gordon 1018 S 3rd.....SP 3-7682
Harmon J A Rt 6 Jboro Hghts.....SP 2-4522
Harmon J T Bennett .....SP 4-9862
Harmon K S 223 E Main.....SP 2-2401
Harmon S J 1307 S 3rd.....SP 4-6092
Harmon William E 429 Evergreen Ln..SP 4-6662
Harper M B Carbonton Rd.....SP 3-6882
Harper Motor Lines
Fayetteville Jboro Hghts.....SP 2-3711
Night Calls .....SP 2-2051
Harper Ural J Watson Av.....SP 2-3905
Harrell G W Rev 607 Leak Av.....SP 4-7984
Harrill O O 115 Hillcrest Dr.....SP 3-5082
Harrill T T 205 Rose.....SP 3-7484
Harrington A B Nash .....SP 4-7192
Harrington A Martel 311 Charlotte Av.SP 4-2791
Harrington Albert H (Pete)
Rt 7 Jboro Hghts.....SP 2-4702
Harrington Alex Rt 1 Brdwy.....SP 8-1571
Harrington Alfred Rt 2.....SP 3-4044
Harrington Alton J Olivia .....SP 9-1362
Harrington B P Rt 1 Brdwy.....SP 9-1617
Harrington C G Rt 1 Brdwy.....SP 9-1672
Harrington C J 804 Park Dr.....SP 3-5881
Harrington C T Rt 1.....SP 3-4003
Harrington C W Rt 5.....SP 4-4268
Harrington & Cotten 121 Cole.....SP 4-1981
Harrington Doyle O Rt 1 Brdwy.....SP 8-1594
Harrington E H 311 N 3rd.....SP 3-3013
Harrington Ernest H Rt 2.....SP 3-9519
Harrington Frank B Rt 5.....SP 4-2113
Harrington G V Rt 5.....SP 4-4262
Harrington G V Jr 621 Midland Av....SP 3-7053
Harrington Gordon Rt 4.....SP 4-0742
Harrington Harold Brdwy .....SP 8-1752
Harrington Howard Rt 5.....SP 4-5851
Harrington J Allen ofc 223-B Wicker..SP 4-2141
Res McNeill Rd.....SP 4-7593
Harrington J Cameron Rt 1 Brdwy....SP 8-1174
Harrington J Knox Olivia .....SP 9-1121
Harrington J O (Luke) Rt 1 Brdwy....SP 8-1578
Harrington John Mrs Brdwy .....SP 8-1539
Harrington John L 910 Pershing Av...SP 4-6071
Harrington Johnnie H
Rt 8 Jboro Hghts.....SP 2-2532
Harrington K Glenn Brdwy .....SP 8-1363
Harrington Kyle Rt 1 Brdwy.....SP 8-1104
Harrington Larry Brdwy .....SP 8-1241
Harrington Lemuel T Rt 2.....SP 3-9512
Harrington Lillie
1014 Washington Av.....SP 3-6487
Harrington Mac Brdwy .....SP 8-1221
Harrington Margaret Mrs Rt 1 Brdwy.SP 8-1533
Harrington Max G 511 Hughes.....SP 2-4192
Harrington Milton P Rt 2.....SP 3-9514
Harrington Neill 2107-A Lee Av.....SP 2-3105
Harrington Oscar Rt 1 Brdwy.....SP 8-1573
Harrington Paul Brdwy .....SP 8-1112
Harrington R L Rt 6 Jboro Hghts.....SP 2-4591
Harrington Ralph 327 McIver.....SP 3-5751
Harrington Refus Rt 1 Brdwy.....SP 9-1611
Harrington S G 1907 Bragg.....SP 4-2002
Harrington Sion G Rt 1 Brdwy.....SP 8-1596
Harrington Thomas Rt 1 Brdwy.....SP 9-1682
Harrington Thomas A 106 N 3rd.....SP 4-4982
Harrington Vera Miss 307 Oakwood Av.SP 3-4472
Harrington William D Jr Rt 1 Brdwy...SP 8-1179
Harrington Willis S Rt 1 Brdwy.....SP 8-1253
Harrington Zeb Rt 6 Jboro Hghts.....SP 2-3063
Harris A C 526 E Main.....SP 2-3332
Harris Calvin Mrs Rt 3.....SP 4-5219
Harris Charlie (Buck) Rt 5.....SP 4-3468
Harris Cushman Buggy Co
110 Carthage .....SP 3-1611
HARRIS D F & SON
Ofc 110 Carthage.....SP 3-1611
Harris Dela F 2016 Lee Av.....SP 2-2541
Harris E L 111 N 2nd.....SP 4-6252

Harris Fletcher ofc 110 Carthage SP 3-1611
Res McCracken Hghts SP 3-7751
Harris Francis D Jr 2932 Academy SP 2-4893
Harris Frank G Dr ofc 135 Wicker SP 4-1961
Res McCracken Hghts SP 3-7533
Harris James Edgar 223 Charlotte Av SP 3-5391
Harris Jimmy Jr 1409 Woodland Av SP 4-1772
Harris L R 514 Hickory Av SP 4-4251
Harris Martha Rt 4 SP 3-6928
Harris Mary Lynn Raleigh Hwy SP 3-5951
Harris Milton M 550 Sunset Dr SP 3-4572
Harris Patricia A 330 Price SP 3-0144
Harris Quint T Buckner Av SP 4-1892
Harris Roy M Carbonton Hghts SP 4-0071
Harris Ruth Mrs Rt 5 SP 3-3202
Harris W D 103 N 1st SP 3-6683
Harrison J W Cumnock SP 3-1202
Harrison Lorraine Rt 1 SP 9-1884
Harrison Odis Rt 1 SP 4-8992
Harriss M W Jr Denada Path SP 3-4113
Harriss M W Sr 504 Sunset Dr SP 3-7581
Hart J A Jr Rt 4 SP 3-9827
Hart J A Sr Rt 5 SP 4-4263
HART NEIL W Indscpe contr
524 Bragg SP 4-8101
Hart Wesley F 205 Carbonton Rd SP 3-3453
Hartley C A 510 Carthage SP 3-4051
Hartness W R Jr Dr ofc 207 E Main SP 2-2641
Res 615 Carr SP 4-8091
Hartness W R Sr Mrs 403 N Steele SP 3-3791
Harton C Glenn Rt 5 SP 3-0934
Harton Duke Raleigh Hwy SP 4-2936
Harward A D Rt 7 Jboro Hghts SP 2-3362
Harward Calvin T Rt 7 Jboro Hghts SP 2-3367
Harward W C Raleigh Hwy SP 3-7562
Harward William E 211 Jefferson SP 4-6491
Haskins P C 604 Raleigh SP 2-4003
Hatch Alice L Mrs 212 Green SP 4-1071
Hatch C C Dr ofc 204 S Steele SP 3-6441
Res 527 Summitt Dr SP 3-4776
Hatch Lillie Palmer
517 Bracken SP 4-5802
Haug H J McCracken Hghts SP 3-2461
Hawes Beth Miss 200-A Hillcrest Dr SP 3-6362
Hawkins J W 1615 Lee Av SP 4-4961
Hawks Paul H Sgt
511 Goldston Blvd SP 2-3191
Hawley Elmer C 419 Evergreen Ln SP 4-6665
Hawley J A Rt 2 Cameron SP 9-1599
Hawley James T Rt 5 SP 4-9977
Hayes E Roy 308 Charlotte Av SP 3-0675
Hayes Eula L 511 Midland Av SP 4-0591
Hayes L H Rev 2205 Louise SP 2-2501
Hayes Robert N 326 Oakwood Av SP 4-4423
Hayes T T 306 N Gulf SP 3-9881
Hayes William R Jr 321 Queens Rd SP 3-1921
Haynes Jimmy D 207 E Rose SP 3-7485
Haywood C Q 504 Wall SP 4-1701
Headen Coley 321 Ashe SP 3-9481
Headen James 619 Washington Av SP 3-6134
Headen L C Rt 5 SP 4-0761
Headen Ridie Colon SP 3-6058
Heard Emma 405 Wall SP 3-0191
Hearn C Floyd Colon SP 4-9026
HEARN'S TRUCKING CO Colon SP 4-9021
Heath Coley M 1108 Elm SP 4-8764
Heck Walter 607 Railroad SP 4-1833
Heckle J D 626 N Endor SP 3-2643
Hein Evelyn R Mrs Rt 7 Jboro Hghts SP 2-3949
Heins E C Sr (Mrs Janie U)
216 N Endor SP 3-2586
Heins Ed C Jr ofc 119 N Moore SP 3-7711
Res 410 N Gulf SP 3-3032
Heins James E (Buddy)
203 Chisholm SP 3-8381
Heins L C ofc 119 N Moore SP 3-7711
Res 212 N Steele SP 3-3661
Heins Max T 203 Chisholm SP 3-8381
HEINS TELEPHONE CO 119 N Moore
Business Office SP 3-7711
Service Calls
To call Long Distance dial 0
For numbers not listed in this directory dial 113
To report a telephone out of order dial 114
Heins W H 115 Hawkins Av SP 3-2661
Helms Joel H 520 Barnes Av SP 3-3001
Helms Laura 304 W Main SP 2-2252
HELMS MOTOR EXPRESS
Raleigh Hwy SP 4-4351
Helton A H 437 Courtland Dr SP 4-5016
HELTON'S TEXACO SERVICE
812 S Endor SP 4-6011
Henderson David E McCracken Hghts SP 3-0543
Henderson Eve R Mrs
711 Goldston Blvd SP 2-3195
Henley Ernest 305 W McIntosh SP 4-7501
Hennings Frances B Rt 1 SP 4-8691
Hennis Freight Lines Inc Raleigh Hwy SP 4-0311
Henry Catherine A 1018 Washington Av SP 3-6523
Henry Leon 415 Maple Av SP 3-4412
Hensley Elizabeth C Mrs 212 Circle Dr SP 3-7523
Hensley Russell W Rt 4 SP 4-5188
Herman Dalsedie 208 S Vance SP 4-5413
Herndon Jesse Raleigh Hwy SP 3-8498
Herr J M 538-A W Weatherspoon SP 3-4171
Herring Dewitt 208 N 7th SP 3-9405
Herring Roy 811 King SP 4-9961
Herron W F Rt 3 SP 3-5177
Hester L B 622 W Chisholm SP 3-3891
Hester M D Mrs 526 Oakwood Av SP 3-1141
Hester Raymond 116 Jackson SP 4-3002
HESTER-WILSON CO
Mill Store Jboro Hghts SP 2-3111
Hester-Wilson Lawn & Garden Center
501 Wicker SP 3-6371
Hickman Curtis T 324 Charlotte Av SP 4-0492
Hickman Everett 2920 Academy SP 2-4214
Hickman H C 620 Hawkins Av SP 3-5601
Hickman J Willis Rt 1 SP 3-8462
Hickman Martha H Olivia SP 9-1782
Hickman Penn O Rt 2 Cameron SP 3-8213
Hickman Reuben Rt 1 SP 4-4213
Hickman Robert Rt 7 Jboro Hghts SP 9-1997
Hickman Rudolph H 112 Park Av SP 4-5172
Hickman's Grill Sam Olivia SP 9-1382
Hicks C M Rev Rt 1 Brdwy SP 8-1634
Hicks Howard Rt 6 SP 9-1589
Hicks Jesse Lee Rt 2 SP 4-8948
Hicks Jim Rt 1 Brdwy SP 9-1462
Hickson Willease Rt 1 SP 3-2471
High C H Rt 5 SP 4-6239
High Theo Rt 4 SP 4-4453
Hight A E 413 Hickory Av SP 4-8302
Hight B C 204 N 3rd SP 3-7591
Hight H A 300 N 1st SP 3-3553
Hill Ernest N Rt 8 Jboro Hghts SP 2-4952
Hill J D Mrs 400 N Endor SP 3-2362
Hill Robert Rt 5 SP 4-5853
Hilliard Addie Mrs 508 Midland Av SP 4-4183
Hilliard Billy 527 Midland Av SP 3-8122
Hilliard Bobby D 308 N 3rd SP 4-3471
Hilliard Cary M Rt 7 Jboro Hghts SP 2-3942
Hilliard Floyd Vance 610 Goldston Blvd SP 2-4193
Hilliard H C 729 Charlotte Av SP 3-3644
Hilliard John 209 N 1st SP 3-8512
Hilliard Martha 405-6th SP 4-9051
Hilliard R S 2114 Lee Av SP 2-4851
Hilliard Roland H 211 N 6th SP 4-6123
Hilliard W M (Bill) 613 McIver SP 4-2421

Hines H B 811 Fitts SP 4-1313
Hinesley Lewis 609 Garden SP 3-4132
Hinson D D Mrs 330 Hickory Av SP 3-1496
Hinson W H Boone Trail SP 3-1262
Hobbs Rosa Lee Mrs 209 Edward SP 4-6262
HOBSON CIGARETTE SERVICE
512 E Main SP 2-3012
Hobson Cigarette Service Jboro Hghts SP 2-4821
Hobson David 512 E Main SP 2-3012
Hockaday Felix R Brdwy SP 8-1713
Hodges Coley Rt 8 Jboro Hghts SP 9-1001
Hodges Moleta Mrs 2229 Woodland Av SP 2-3253
Hoffman E E Rt 1 SP 4-6477
Hoke Julia 508 S Moore SP 3-0272
Hoke Radio & TV Repair 742 Pearl SP 3-4552
Holder A D Rt 6 Jboro Hghts SP 9-1311
Holder A W 300 Cornell Dr SP 2-3165
Holder Alvis L Rt 6 Jboro Hghts SP 9-1031
Holder B D Olivia SP 9-1496
Holder D F 324 Maple Av SP 4-6081
Holder Duncan F Rt 1 Brdwy SP 8-1598
Holder Frank 227 McIver SP 3-1663
Holder Gilbert 220 Stroud SP 4-5302
Holder Helen C Mrs 1305 Elm SP 3-8542
Holder Herman 113 N 6th SP 3-7933
Holder Howard Brdwy SP 8-1681
Holder James H Rt 4 SP 3-1743
Holder Jesse R Rt 7 Jboro Hghts SP 2-3683
Holder Jimmy L 417 Courtland Dr SP 4-1344
Holder Johnny I 1305 Goldsboro Av SP 4-3433
Holder L H 2901 Watson SP 2-3654
Holder L R Rt 6 Jboro Hghts SP 9-1657
Holder Lacy Rt 3 Lillington SP 9-1334
Holder Mable Mrs Rt 6 Jboro Hghts SP 9-1263
Holder Myrtle R Mrs Rt 3 Lillington SP 9-1237
Holder N M (Mack) Rt 1 Brdwy SP 8-1591
Holder Nolan M Rt 6 Jboro Hghts SP 9-1314
Holder R L 1713 Campbell Dr SP 2-4752
Holder Roy Scott Av SP 4-6911
Holder Thomas E 334 Park Av SP 3-0643
Holder W J Rt 1 Brdwy SP 8-1536
Holder W W Rt 5 SP 4-1203
Holder's Mens Store 112 Wicker SP 4-1322
Holler D C Jr 516 Summitt Dr SP 3-0051
Holler D C Lumber Co Inc 124 Carthage SP 4-7521
Holler Inez Mrs 411 Summitt Dr SP 4-1691
Holman S L (Sandy) Rt 7 Jboro Hghts SP 2-4701
Holmes Gabe 106 W Chisholm SP 3-7883
Holmes Gabe Jr 319 Park Av SP 4-4094
Holmes John M 628 N Vance SP 3-0161
Holmes Thomas N Rt 1 Brdwy SP 9-1468
HOLSUM BAKERS 219 Chatham SP 4-0331
Holt C Bryant 111 N 8th SP 4-0593
Holt Clemmie Mrs 2301 Dalrymple SP 2-3004
Holt D S Rt 1 SP 4-8997
Holt Edward D Rt 5 SP 4-7209
Holt Evan A 307 Lyons Av SP 2-2372
Holt Floyd Rt 1 SP 4-6531
Holt George Brdwy SP 8-1831
Holt H M Mrs 212 W Weatherspoon SP 4-7651
Holt Ira E 208 Green SP 4-4173
Holt J M Rt 2 Cameron SP 9-1171
Holt James A 717 Fitts SP 3-0641
Holt John R Brdwy SP 8-1474
Holt L G Rt 6 Jboro Hghts SP 9-1932
Holt Lawrence W Rt 3 SP 3-4851
Holt Lizzie Rt 2 Cameron SP 4-2202
Holt Neill C Rt 1 SP 3-4386
Holt Seaton A Rt 5 SP 4-6214
HOLT SUPPLY CO 1016 S Endor SP 3-2611
Holt W M Lee Av SP 2-2951
Holt W M Jr 513 W Weatherspoon SP 4-0463
Holt Wesely W Rt 5 SP 4-9791
Holt Wilford A Rt 2 Cameron SP 9-1814
HOME BUILDING & IMPROVEMENT CO
Raleigh Hwy SP 4-3311
Home Security Life Ins Co
109 S Steele SP 3-5341
Hood A C 620 N Endor SP 3-8321
Hood William F 706 Whitford SP 4-7492
Hooker Albert Rt 3 SP 4-8211
Hooker C M Mrs Oakdale SP 4-4769
Hooker Elwood Rt 1 SP 4-3676
Hooker G M Rev 1204 Buckner Av SP 4-4768
Hooker J F Rt 8 Jboro Hghts SP 2-4471
Hooker James Mrs 405 Saunders SP 4-9894
Hooker P Landon Rt 3 SP 4-5214
Hooper Daniel Rt 5 SP 4-5854
Hopkins Joshua C Rt 4 SP 4-9403
Hopkins P T Rt 2 Cameron SP 4-2206
Hopper E H Boone Trail SP 3-1172
Hopper Roland 716 N Steele SP 3-6603
Horen's Credit Clothiers 106 S Steele SP 3-8911
Horn Robert B Jr Olivia SP 9-1363
Hornaday Marvin Mrs 400 McIver SP 3-7491
Hornaday Norman P Shoreline Dr SP 4-9453
Horne J F 639 Oakwood Av SP 4-3253
Horner W E 549 Summitt Dr SP 4-7091
HORTON FUNERAL HOME
604 S Endor St SP 3-7061
If no answer call SP 3-7066
Horton H T Mrs 218 N Steele SP 3-0181
Horton John H Rt 4 SP 4-9212
Horton W T 510 Ramseur SP 3-7066
Hospital—See Lee County
Hotel Carolina 104 Carthage SP 3-0811
Hotel Sanford 214 S Moore SP 3-9221
Hotel Wilrik 158 S Steele SP 3-8811
House of Beauty The
625 Washington Av SP 4-1641
House O M Insurance 211 Park Av SP 3-3602
House of Wakefield Rt 3 SP 4-0586
HOWARD-BOBBITT CO INC 102 E Buffalo
General Office SP 3-0251
Hunt A K Office SP 3-0241
Shipping Clerk's Office SP 3-0231
White A E Office SP 3-0261
Howard C C Rt 6 Jboro Hghts SP 9-1913
Howard C W Rt 6 Jboro Hghts SP 9-1587
Howard Claude C 805 N Steele SP 4-4752
Howard Jack Rt 6 Jboro Hghts SP 9-1244
Howard Jimmie 634-B Matthews SP 3-7333
Howard Louis Rt 1 SP 4-2899
Howard N W Mrs 1501 Lee Av SP 4-4963
Howard Paul O Dr ofc 153 N Steele SP 4-4611
Carbonton Hghts SP 4-5441
Howard R E 170 Hill Av SP 4-2464
Howard R T Mrs 411 N Gulf SP 3-4076
Howard R Wilson 620 Sunset Dr SP 4-2952
Howard's Children Shop 138 N Steele SP 3-8521
Howell Billy S Rev ofc Rt 1 Brdwy SP 9-1463
Res Olivia SP 9-1753
Howell Haywood 405 N Vance SP 4-0282
Howell James O Rev Brdwy SP 8-1114
HOWELL LANDSCAPE CO
Raleigh Hwy SP 4-6041
Raleigh Hwy SP 4-9061
Howell Richard N 500 Cross SP 3-0764
Howell T C Jr 519 Walnut Dr SP 4-4106
Howie J B Mrs 203 N 1st SP 3-6681
Hoyle & Hoyle atty's 229 Carthage SP 4-3261
229 Carthage SP 3-6971
Hoyle J W 310 Vance SP 4-1492
Hoyle Jewel W Mrs Rt 5 SP 4-7209
Hoyle K R Mrs 315 N Gulf SP 3-5291
Hubbard A M 211 Summitt Av SP 3-3512
Hubbard Edwin A 504 Carbonton Rd SP 3-3876
Huckans L E 501 Hawkins Av SP 3-1121
Hudson Floyd G 201 N 5th SP 3-3293

Hudson Wayne Rt 4 SP 4-9193
Huff George T 610 Washington Av SP 3-5333
Huff J R 535 Summitt Dr SP 3-0801
Huffines D A Rt 2 Cameron SP 9-1132
Huffstetler J D 810 Lynn Dr SP 3-4282
Hughes J B 309 Hughes SP 2-2935
Hughes J W Rt 1 SP 4-2574
Hughes R H 605 Bragg SP 3-5702
Hughes Rufus Rt 5 SP 3-7212
Hulbert Vance 616 N Endor SP 3-5962
Hulin James F Dr ofc 109 S Steele SP 3-1021
Res 523 Cross SP 4-2471
Hulin L Melvin Rt 4 SP 4-9224
Humphrey R O Dr 647 Sunset Dr SP 3-3452
Humphries F M 701 N Endor SP 3-2231
Hunsucker Robert B 612 Wicker SP 3-8865
Hunt A K 2120 Lee Av SP 2-3581
Hunt Dennis J Rt 5 SP 3-3217
Hunt Lucille S Mrs 1005 Carthage SP 3-2422
Hunt S C Mrs 518 Wicker SP 4-6173
Hunt Willie 305 N 3rd SP 3-6394
Hunter B B Rt 3 SP 4-7032
Hunter David Frazier Dr SP 2-4225
Hunter E W Dr Hatchery Inc
1006 Carthage SP 4-3281
Poultry Farm Raleigh Hwy SP 4-6204
Res 1006 Carthage SP 4-3286
Hunter Earl 201 N Endor SP 3-3415
Hunter Elmer J Brdwy SP 8-1754
Hunter Ethel E 108 S 5th SP 3-5752
HUNTER H W ofc Raleigh Hwy SP 4-5111
Res Raleigh Hwy SP 4-0312
Hunter J Ray ofc 1203-A Lee Av SP 3-6311
Res 618 N Steele SP 4-2665
Hunter James H Rt 7 Jboro Hghts SP 8-1817
Hunter L C Rt 2 SP 4-9901
Hunter Lex B Rt 2 SP 4-9908
HUNTER MOTOR LINES INC
Raleigh Hwy SP 4-5231
Hunter R H Carbonton Hghts SP 3-9071
Hunter Ralph B Brdwy SP 8-1711
Hunter W J Lemon Springs SP 2-3524
Hunter Z V 306 McIver SP 3-6301
Hurley Bobby L Rt 4 SP 4-4458
Hurley E G Rt 5 SP 4-2937
Hurley J J & Son paintng contr
Northview SP 4-4457
If no answer call SP 4-4458
Hurley Joseph J Jr 546 Bracken SP 4-4972
Husketh Irene Mrs 518 Maple Av SP 4-6983
Husketh S J 308 Gordon SP 3-9911
Hussey Charlie W Rt 6 Jboro Hghts SP 2-3706
Hussey Otis R 422 Hickory Av SP 4-8301
Hutchens Bill Rt 7 Jboro Hghts SP 2-4494
Hutchens J W Sr 609 Barnes SP 3-5701
Hutchins W Wilbur Rev 201 N Gulf SP 4-5491
Hyland R C 507 Bracken SP 4-4973

I

Idle Hour Cafe 242 Wicker SP 3-4422
Ihlanfeldt Gary 115-B Robbins Rd SP 3-5512
Ingram J B Mrs 112 Austin SP 3-6041
Ingram J R Jr 206 Hawkins Av SP 4-3191
Ingram Nadie 1005 S 7th SP 3-7871
Ingram Sam T Mrs 505 N Gulf SP 3-1251
Ingram Wilbert 517 Maple Av SP 4-6981
Inman F P 515 Cross SP 4-2473
Innie's Grocery 2619 Bragg SP 2-2683
Insurance Service of Sanford Inc
215 Wicker SP 4-7461
Isaacson H 506 Sunset Dr SP 4-3991
Isenhour L C 516 Sunset Dr SP 4-1291
Isenhour L D 300 Carbonton Rd SP 4-5581
Isenhour Nellie B Mrs 318 Summitt Av SP 4-2391
Isenhour Vernon Carbonton Hghts SP 4-9551
Isley A L Jboro Hghts SP 2-2693
Isom Charles T 2603 Watson Av SP 2-3135
IVEY SAW SERVICE 2113 Bragg SP 2-2943

J

J & K Food Center 147 N Steele SP 3-1381
J's Barber Shop 504 Oddfellow SP 4-3033
Jackson Bessie 408 Ramseur SP 3-8363
Jackson C G Carthage Hwy SP 4-6478
Jackson C H Mrs
612 E Main Jboro SP 2-2784
Jackson C J Rt 1 SP 3-8312
Jackson Charlie T Rt 2 Cameron SP 9-1904
Jackson Doris Mrs 211 Temple Av SP 4-3472
Jackson G L Rt 8 Jboro Hghts SP 3-3222
Jackson H M ofc 114 Wicker SP 4-1611
Res 202 W Main SP 2-2701
Jackson Hobert R Rt 5 SP 4-6211
Jackson J L 311 N Steele SP 3-7791
Jackson J W Rt 5 SP 4-3461
Jackson James well drilling
Raleigh Hwy SP 3-8491
Jackson James H 2217 Dalrymple SP 2-2003
Jackson John Wayne Rt 1 SP 3-6228
Jackson L H 314-B S 3rd SP 4-2182
Jackson Lewis Rt 5 SP 4-0764
Jackson M C (Pete) Rt 1 SP 4-3679
Jackson Mary Lee 322-A N Gulf SP 3-7461
Jackson Prentice 1402 Woodland Av SP 3-6791
Jackson Raymond A 106 Park Av SP 4-5173
Jackson V J Rt 8 Jboro Hghts SP 3-9569
JACKSON'S CITIES SERVICE
105 Charlotte Av SP 3-4252
Jacobs John Bragg SP 2-3184
Jaggers E A Rt 1 Brdwy SP 9-1614
James A A Jr Dr ofc 109 S Steele SP 3-6931
Res 614 Spring Ln SP 4-4481
James A A Jr Dr Lake House Rt 3 SP 4-9174
James A A Sr 604 Spring Ln SP 4-4146
James E T 232 Charlotte Av SP 3-7101
James Sarah 611 Washington Av SP 4-8193
James William H (Bill) 204 Jefferson SP 4-6496
Jane's Beauty Shop Rt 1 SP 3-7016
Jefferies Lucius Rt 5 SP 4-5858
Jefferies Walter H 912-A Carthage SP 3-1564
Jeffers H C Rt 3 SP 4-8207
Jefferson Motel Carthage Hwy SP 4-7661
Jefferson Standard Life Ins Co
109 S Steele SP 3-8241
Jenkins Alma 504 Church SP 4-0144
Jernigan Walter H 520 Wicker SP 4-6263
Jessup Donald 1600 Elm SP 2-2162
Jewell W L Jr Bickett SP 4-0901
Jewell W L & Son ofc 140 N Steele SP 3-7181
Res 506 Summitt Dr SP 3-5101
Jim's Drive-In 722 S Endor SP 4-7331
Johannesen R W Rt 4 SP 3-1174
Johnny's Used Cars S Endor SP 4-4523
JOHN'S PHARMACY 132 Carthage SP 3-1111
Johnson A M Mrs Rt 4 SP 4-9392
Johnson Aldon Rt 2 Cameron SP 9-1221
Johnson Alice Miss 914 S 3rd SP 3-7911
Johnson Allen Rt 6 Jboro Hghts SP 2-4304
Johnson Arnold 1300 Ray Av SP 4-3171
Johnson Blanche Mrs Rt 1 Brdwy SP 8-1826
Johnson Bobby H 2904 Cornell Dr SP 2-4181
JOHNSON BRYANT REAL ESTATE
Ofc 217-B Carthage SP 3-2871
Ofc 217-B Carthage SP 4-2271
Res 601 W Chisholm SP 3-7441
Johnson Carlyle Rt 4 SP 4-9393
Johnson Clyde Rt 1 Cameron SP 3-6226

JOHNSON COTTON CO 303 S Endor SP 4-3611
Johnson Curtis ofc 2060 Bragg SP 2-3821
Res 110 McGill SP 4-4391
Johnson Dan M Rt 4 SP 4-9398
Johnson Douglas Rt 1 SP 4-7663
Johnson Earl Raleigh Hwy SP 3-6218
Johnson Elva Miss Rt 5 SP 3-4217
Johnson Eugene McCracken Hghts SP 3-7754
Johnson Eula Mrs Rt 3 SP 3-8938
Johnson Floyd A 307 Courtland Dr SP 4-9381
Johnson Frank E Rt 8 Jboro Hghts SP 9-1118
Johnson Gallaway Rt 5 SP 4-5857
Johnson Georgia Rt 6 Jboro Hghts SP 9-1976
Johnson H B 415 Wilson SP 3-8053
Johnson H W Rt 8 Jboro Hghts SP 9-1048
Johnson Harold R 503 Carthage SP 3-5991
Johnson Harry T Mrs 207 Stroud SP 4-5684
Johnson Hurley 213 N Moore SP 3-5162
Johnson Ivon Denada Path SP 3-6643
Johnson J C Rt 5 SP 3-4213
Johnson J Lynville Raleigh Hwy SP 3-5216
Johnson J M Rt 5 SP 3-7563
Johnson J Moyle Rt 5 SP 3-3204
Johnson J O 116 Alcott SP 3-6042
Johnson J P 2810 Academy SP 2-4904
Johnson J Q Mrs 724 W Pearl SP 3-0481
Johnson J T Rt 4 SP 3-9543
Johnson J Walter 418 Ridgecrest Dr SP 3-1501
Johnson James D Rt 1 SP 2-2524
Johnson James H Frasier Dr SP 2-4892
Johnson James M Rt 3 SP 3-3679
Johnson James Mack Rt 3 SP 3-3678
Johnson Jeff D Carthage Hwy SP 4-7662
Johnson Jewel W Woodland Av SP 2-3373
JOHNSON JEWELERS 124 W Main SP 2-3732
Johnson Jimmie D Rt 5 SP 4-9207
Johnson John G Rt 5 SP 3-4211
Johnson Joseph 500 S Moore SP 3-0271
Johnson Karl 112 N Gulf SP 3-8671
Johnson Leadie M 115 N 12th SP 3-1152
Johnson Lemuel G Rt 5 SP 3-6204
Johnson Leo 105 Hawkins Av SP 3-3363
Johnson Leslie A Rt 6 Jboro Hghts SP 2-4133
Johnson Lillian Mrs 318 Church SP 3-8105
Johnson Marvin L 607 Lawrence SP 3-2254
Johnson Maynard Northview SP 4-2282
Johnson Motor Company 125 N Endor SP 4-3651
Johnson Nathan 445 Evergreen Ln SP 4-4282
JOHNSON & NORRIS WALL & FLOOR COVERINGS 1817 Lee Av SP 2-3261
JOHNSON OIL COMPANY
2060 Bragg St SP 2-3821
Johnson P Dupree Rt 4 SP 4-7961
Johnson P L 511 N Endor SP 3-8501
Johnson Paul L Jr 505 Walnut Dr SP 3-7852
Johnson R Craven Rt 5 SP 3-6203
Johnson R M 316 Cross SP 3-4533
Johnson Raymond E 2604 Dalrymple SP 2-4092
Johnson Reuben H 107 S 1st SP 3-0451
Johnson S R Rt 5 SP 3-4216
Johnson Sam Mrs Rt 4 SP 3-0983
Johnson T C Mrs Rt 5 SP 3-5211
Johnson T E Rt 1 SP 3-8461
Johnson Thelma 517 Weatherspoon SP 4-0461
Johnson Thomas M 815 N Steele SP 4-4511
Johnson Toddy Carbonton Hghts SP 4-4793
Johnson W H Rt 5 SP 3-7568
Johnson W R Rt 4 SP 4-9191
Johnson Wade Mrs 401 E Main SP 2-3274
Johnson Wilford 2604 Watson Av SP 2-3133
Johnson William Rt 1 SP 3-7013
Johnson William C Rt 4 SP 4-9394
Johnson William M (Rock)
1110 Woodland Av SP 4-6423
Johnson Willie T Rt 7 Jboro Hghts SP 8-1669
Johnson Wilmer 1100 Boykin Av SP 4-4344
JOHNSON'S BEAUTY SHOP
206 S Steele SP 3-6331
Johnson's R C Grocery Rt 5 SP 3-5213
Johnson's Store A M Mrs Rt 4 SP 4-9397
Johnsonville School Rt 2 Cameron SP 9-1202
Johnston Charles H 903 S 3rd SP 3-7501
Johnston Oma Rt 2 SP 4-8946
JOHNSTON ORNAMENTAL IRON
903 S 3rd SP 3-7501
Johnston Paul E Rt 6 Jboro Hghts SP 2-2493
Johnston W O (Bill) Whitford Dr SP 4-6754
Jones B G Rt 8 Jboro Hghts SP 3-8226
Jones B H Rt 3 SP 3-4593
Jones Billy Ray Rt 8 Jboro Hghts SP 9-1711
Jones Brothers Bakery 219 Chatham SP 4-0331
Jones C H 111 E Chisholm SP 3-4956
Jones C H Jr (Buck) Rt 4 SP 4-5181
Jones Charlie 228 Simmons SP 4-7304
Jones D O Rt 1 SP 3-1229
Jones D R 509 Sunset Dr SP 3-4151
JONES DEPT STORE INC 237 Wicker SP 4-8131
Jones E D McNeill Rd SP 4-7596
Jones Erwin C 704 N Steele SP 4-2664
Jones F N Rt 3 SP 4-3494
Jones Foy Mrs 208 Charlotte Av SP 3-8921
Jones G P Rt 1 SP 4-1216
Jones' Gulf Service Brdwy SP 8-1852
Jones and Harrington drygoods
Brdwy SP 8-1701
Jones Harvey B 402 Hawkins Av SP 3-4401
Jones J B Rt 3 SP 4-2198
Jones J C Jr Brdwy SP 8-1435
Jones J C Mrs Brdwy SP 8-1695
Jones J W Brdwy SP 8-1322
Jones James E 410 Dudley SP 4-9374
Jones James Robert Rt 1 SP 3-2224
Jones Janie C Mrs 407 Wall SP 4-1702
Jones L H 419 Oakwood Av SP 4-3514
Jones-Lee Furniture Co Whse McIver SP 4-4442
JONES-LEE FURNITURE INC
118-120 Wicker SP 4-7441
118-120 Wicker SP 3-2521
Jones Lee S 306 Cross SP 3-4531
Jones Leecy Miss 202 Charlotte Av SP 3-8792
Jones Lynn Rt 3 SP 3-4591
Jones Maria K Mrs 310 N Gulf SP 4-9501
Jones Mary Louise 142 Hill Av SP 3-7511
Jones Nelson Rt 1 SP 3-4937
Jones Newitt E Rt 3 SP 3-1516
Jones Ollie P Rt 8 Jboro Hghts SP 2-2491
JONES PRINTING CO
307 S Steele SP 3-2391
Jones R D 319 Summitt Av SP 3-9092
Jones Ray W Jr 106 E Weatherspoon SP 3-5005
Jones Ruth Miss Rt 1 SP 3-0564
Jones Seabrook Mrs 312 Cross SP 3-4517
Jones W C 1903 Woodland Av SP 2-3372
Jones Wade B 309 N Steele SP 3-3182
Jonesboro Baptist Church
316 W Main Jboro Hghts SP 2-4141
Jonesboro Cross Tie Yard Fayetteville SP 2-2103
Jonesboro Drive-In Griddle
129 E Main SP 2-2892
JONESBORO DRY CLEANERS
234 E Main SP 2-2411
Jonesboro Food Co 115-117 E Main SP 2-2891
Jonesboro Garage
E Main Jboro Hghts SP 2-2902
Jonesboro Methodist Church
407 W Main Jboro Hghts SP 2-4661
Jonesboro Service Station 2500 E Main SP 2-2812
Jonesboro Used Cars Trade SP 2-4823
JONESBORO'S LEE DRUG STORE
E Main SP 2-2222

Jordan Etta Rt 4 . . . . . SP 3-9823
Jordan Eulalia B Mrs 900 S Steele . . . SP 3-3504
Jordan P P 710 Wall . . . . . SP 4-1401
Jordan Ralph B Rt 4 . . . . . SP 4-9223
Jourdan Ralph G 416 McIntosh . . . . . SP 3-4793
Joyce Bill Rt 1 . . . . . SP 3-1913
Joyce J H (Jack) 622 N Steele . . . . . SP 4-7143
Joyce R F Mrs Carthage Hwy . . . . . SP 3-1914
Joyce R Frank Jr 537 W Weatherspoon . SP 4-5191
Joyner Clarence 108 N 6th . . . . . SP 3-8432
Judd Howard Rt 8 Jboro Hghts . . . . . SP 2-4473
Judd Lessie 512 W Globe . . . . . SP 2-2962
Judd Lonnie 412 Dudley . . . . . SP 4-0473
Judd Mattie Mrs Brdwy . . . . . SP 8-1885
Justice C T 349 Carthage . . . . . SP 3-1072

K

K & M GROCERY Rt 1 Brdwy . . . . . SP 9-1616
Kaczorowski Adam A Rt 1 . . . . . SP 4-8697
Kammer B B 213 Hillcrest Dr . . . . . SP 3-3761
Kammer's Men's Store 128 S Steele . . . . SP 3-7971
Keith E B ofc National Bank Bldg . . . . . SP 4-5751
Res 309 Queens Rd . . . . . SP 3-2642
Keith J L ofc Raleigh Hwy . . . . . SP 4-8362
Res Vance . . . . . SP 3-7901
Keith Motors Inc
Office 603-605 Carthage . . . . . SP 4-8931
Parts & Shop 603-605 Carthage . . . SP 4-8461
Keith N V McCracken Hghts . . . . . SP 3-9681
Keith W H Sgt 2914 Academy . . . . . SP 2-4794
Kellam Junior Olivia . . . . . SP 9-1749
Keller O A Jr McIntosh . . . . . SP 3-5681
Keller O A Mrs 1909 Lee Av . . . . . SP 2-3864
Kelly A R Mrs Rt 6 Jboro Hghts . . . . . SP 2-3963
Kelly B C Mrs Rt 7 Jboro Hghts . . . . . SP 8-1121
Kelly B E 541 Oakwood Av . . . . . SP 4-3946
Kelly B M Rt 1 Cameron . . . . . SP 3-8214
Kelly C F Mrs Rt 7 Jboro Hghts . . . . . SP 2-3922
Kelly Charlie E Olivia . . . . . SP 9-1658
Kelly Clarence A 546 W Weatherspoon . SP 4-8551
Kelly Clarence C Rt 8 Jboro Hghts . . . . SP 3-4224
Kelly Clarence S Rt 5 . . . . . SP 3-5217
Kelly E E 507 Cross . . . . . SP 4-7012
Kelly E P Rt 7 Jboro Hghts . . . . . SP 9-1844
Kelly Emma Mrs Rt 2 . . . . . SP 8-1149
Kelly Eva M Rt 3 . . . . . SP 4-8213
Kelly Frank Rt 5 . . . . . SP 3-3203
Kelly Gilbert S Rt 1 . . . . . SP 3-4382
Kelly Haline Academy . . . . . SP 2-4902
Kelly Howard C Rt 7 Jboro Hghts . . . . SP 2-4655
Kelly Hoyle Jr Rt 7 Jboro Hghts . . . . . SP 9-1026
Kelly Hoyle Sr Rt 7 Jboro Hghts . . . . . SP 9-1028
Kelly Ida E Mrs 109 S 3rd . . . . . SP 3-5121
Kelly Ira Rt 4 . . . . . SP 3-1746
Kelly J Alton Brdwy . . . . . SP 8-1252
Kelly J C Rt 1 Cameron . . . . . SP 3-8218
Kelly J Ernest 1711 Lee Av . . . . . SP 4-6101
Kelly J Norman Rt 1 . . . . . SP 3-4383
Kelly Jack 116 McGill . . . . . SP 4-6001
Kelly Joe Halford Rt 7 Jboro Hghts . . . SP 8-1128
Kelly John E Mrs Rt 6 Jboro Hghts . . . SP 9-1191
Kelly John W Rt 7 Jboro Hghts . . . . . SP 9-1773
KELLY JONES T REAL ESTATE
Ofc 234 Carthage . . . . . SP 3-3521
Res Rt 3 Carbonton Rd . . . . . SP 4-8431
Kelly Kenneth G Mrs 226 McIver . . . . . SP 3-5122
Kelly Larry K Rt 6 Jboro Hghts . . . . . SP 2-3343
Kelly Levy Rt 5 . . . . . SP 3-0302
Kelly M B 612 Matthews . . . . . SP 3-2012
Kelly Mamie Mrs Rt 1 Brdwy . . . . . SP 8-1653
Kelly Myrtle Rt 7 Jboro Hghts . . . . . SP 9-1631
Kelly N C Jr 424 Charlotte Av . . . . . SP 4-1584
Kelly Otis Rt 8 Jboro Hghts . . . . . SP 2-2823
Kelly Paul J 809 Chatham . . . . . SP 3-6651
Kelly Rex L Mrs 504 Hawkins Av . . . . . SP 3-5531
Kelly Robert M Rt 8 Jboro Hghts . . . . SP 4-8229
Kelly Shelton Rt 7 . . . . . SP 2-2198
Kelly Sion H Brdwy . . . . . SP 8-1251
Kelly Sion H 505 Goldston Blvd . . . . . SP 2-3243
Kelly T Gladys Miss Rt 1 . . . . . SP 3-4388
Kelly Thomas B Rt 7 Jboro Hghts . . . . SP 2-3925
Kelly Thomas E Rt 2 . . . . . SP 8-1056
Kelly V T Rt 2 . . . . . SP 2-3817
Kelly W E 109 S Vance . . . . . SP 3-2186
Kelly W M Jr 329 Charlotte Av . . . . . SP 3-7471
Kelly W M Sr Mrs 323 Charlotte Av . . . SP 3-0671
Kelly Wilton S 301 Rose . . . . . SP 4-8762
KELLY'S BEAUTY SHOP
329 Charlotte Av . . . . . SP 3-7471
Kendricks A D 2809 Academy . . . . . SP 2-4903
KENERLY CLEANERS 152 N Steele . . SP 3-9861
Kenerly George 609 W Chisholm . . . . . SP 4-8291
Kennedy D G Rt 1 . . . . . SP 4-6532
Kennedy E L 207 Hillcrest Dr . . . . . SP 3-3762
Kennedy Elwood Rt 1 . . . . . SP 4-6533
Kennedy Glen M 528 Bragg . . . . . SP 3-0661
Kennedy Harvey 503 Summitt Dr . . . . . SP 4-2991
KENNEDY INSURANCE & REALTY AGENCY INC
107 W Main St . . . . . SP 2-3201
Kennedy John H Jr 542 Bracken . . . . . SP 4-3391
Kennedy John L 719 Courtland Dr . . . . SP 2-2265
Kennedy Johnny Rt 3 . . . . . SP 4-6119
Kennedy S E 118 E Weatherspoon . . . . SP 4-1802
Kennedy W A 811 N Steele . . . . . SP 4-2381
Kennedy W H 522 Bragg . . . . . SP 4-3291
Kennedy's Day Nursery 522 Bragg . . . . SP 4-3296
Kent Henry Rt 6 Jboro Hghts . . . . . SP 9-1161
Kent William W 2907 Cornell Dr . . . . . SP 2-3164
Kenton Jack G 301 Carbonton Rd . . . . . SP 4-7691
Kenton Mary G Mrs 704 Whitford . . . . . SP 4-7491
Kessler C E 237 Stroud . . . . . SP 3-2243
Key Gilbert R 801 Carthage . . . . . SP 3-2572
Key Jack C 1002 Hall . . . . . SP 3-1132
Key Jack L Rt 8 Jboro Hghts . . . . . SP 2-2443
Key K L Rt 1 . . . . . SP 4-4503
Keye Marvin A Rt 8 Jboro Hghts . . . . . SP 2-4386
Key's Gilbert R Tin Shop
207 W Rose . . . . . SP 3-8661
KEY'S UPHOLSTERY SHOP
125 W Trade . . . . . SP 2-2653
Kicklighter J M Rt 8 Jboro Hghts . . . . . SP 4-8227
Kidd Charlie L Midland Av . . . . . SP 3-6854
Kidd Roy L Raleigh Hwy . . . . . SP 4-6216
Kimball B L Mrs Lemon Springs . . . . . SP 2-3521
Kimball G E Lemon Springs . . . . . SP 2-2558
Kimball L C Lemon Springs . . . . . SP 2-2557
Kimball Roy Rt 5 . . . . . SP 3-5201
KIMBRELL'S INC 122-128 S Moore . . SP 4-8111
Kimery's Service Sta 306 Carthage . . . . SP 3-6761
Kimrey G B Mrs 315 Hawkins Av . . . SP 3-5902
Kimrey G W 501 Walnut Dr . . . . . SP 3-4172
Kimrey Rives B 517 Cross . . . . . SP 3-4601
Kimrey S Q 314 Queens Rd . . . . . SP 3-6142
Kinard Jack 2122 Lee Av . . . . . SP 2-4341
Kinard W H 805 Park Av . . . . . SP 4-4021
King Dan B 214 N Steele . . . . . SP 4-4172
King G M 526 W Weatherspoon . . . . . SP 4-5311
King G Morris 310 W Weatherspoon . . . SP 3-2893
King Herman Sr Mrs
301 Courtland Dr . . . . . SP 4-4693
King James W 642 Spring Ln . . . . . SP 4-8501
King Odell A Brdwy . . . . . SP 8-1833
King Radiator & Glass Co
See Dark & Harrington
KING ROOFING & MFG CO
152 Charlotte Av . . . . . SP 4-8611
Nights Sundays & Holidays . . . . . SP 2-4412
Nights Sundays & Holidays . . . . . SP 2-4231
Nights Sundays & Holidays . . . . . SP 4-8181

King T E Mrs 217 N Gulf SP 3-3926
King Victor 219 N Gulf SP 3-3921
Kinlaw Jo Ann D 109 E Weatherspoon SP 4-1954
Kirkland Katherine Mrs 600 Palmer Dr SP 4-8602
Kirkman C L 808 N Endor SP 3-3882
Kirkman Helen Mrs Rt 4 SP 4-2981
Kirkman's Gulf Service Rt 4 Northview SP 4-4451
Kissell Daisy Mrs 303 McIver SP 3-7074
Kitlas Chester W 2909 Watson Av SP 2-4184
Kittrell L E Rt 2 SP 8-1899
Kivett L E 130 McGill SP 4-2481
Klugh G F Dr Rt 5 SP 4-3216
Knight Beulah Mrs Rt 1 Brdwy SP 9-1694
Knight Erma Rt 1 Brdwy SP 8-1577
Knight Everette Rt 7 Jboro Hghts SP 8-1351
Knight F L Dr ofc 103 Hillcrest Dr SP 4-7261
Res Rt 4 SP 3-2671
Knight F L Jr 511½ Endor SP 3-8502
Knight F R Mrs Rt 4 SP 3-9548
Knight Floyd L Community School
McIntosh SP 3-4972
Knight G W 605 McIver SP 3-0122
Knight Mary M Rt 5 SP 3-8493
Knight Roy N Mrs 210 S 4th SP 3-1051
Knight S H Rt 6 Jboro Hghts SP 9-1934
Knight W L Mrs 405 Charlotte Av SP 3-0502
KNOTTS' FUNERAL HOME
715-B Wall SP 4-4371
Koonce J B 309 Green SP 4-5553
Koury J D 516 Maplewood Dr SP 3-6776
Koury Robin H 113-A Weatherspoon SP 4-1801
Koury W Carbonton Rd SP 4-7081
KOURY W COMPANY INC
633 Chatham SP 4-7611
Kowalski Ted 105 S 5th SP 3-2402
Kremer Leighton R Rt 4 SP 4-9196
Krick Orville E 109 N 3rd SP 3-5042
Kriminger D E Mrs 401 S 3rd SP 3-1702

L

Lacy Oldham Construction Co
1718 Lee Av SP 3-6911
Ladies Style Shop 128 Carthage SP 3-8031
Lady June Bakery 225 Wicker SP 3-9701
Laman Paul S Sgt 215 Circle Av SP 3-0371
Lambert Bob Rt 4 SP 4-9214
Lambeth A T Watson Av SP 2-4255
Lambeth Annie Green Mrs
312 Oakwood Av SP 3-4471
Lamm Franklin 1511 Woodland Av SP 4-0371
Lamm Glynn Rt 3 SP 3-5504
Lamm N L Rt 6 Jboro Hghts SP 9-1387
Lancaster B M Wilkins Dr SP 4-8792
Langley Roy H 510 W Rose SP 3-2381
Langley W E 415 Hickory Av SP 4-4402
Langston T J 1301 S 7th SP 4-5051
Lanier E E 216 Charlotte Av SP 4-8343
Lanier R S 110 N 3rd SP 3-5041
LANIER'S CAFE 160 Charlotte Av SP 3-4921
Lanier's Grocery Store
160 Charlotte Av SP 3-4921
Lankford Claude R Rt 1 SP 4-5284
Lankford Porter Rt 1 SP 3-4006
Lankford Roy F 901 Ray Av SP 3-7873
Lano Clarence R 507 Carthage SP 3-5691
Lano Inez Miss 507 Carthage SP 3-5691
Lano J L 400 Charlotte Av SP 3-7472
Lano R B Mrs 405 Carthage SP 3-1451
LARRY RADCLIFF 213 S 5th SP 3-0751
Larry's Fine Foods 126 Carthage SP 4-8031
LARRY'S SUPER HEATING & COOLING SERVICE 213 S 5th SP 3-0751
Larson John D Jr ofc 410 E Main SP 2-2031
Res 1917 Lee Av SP 2-4531
LaRue Marian B Mrs 208 S 3rd SP 3-6181
La Salvia G Rt 5 SP 4-4265
Lasater Iula Miss Trade SP 2-3293
Lasater J E 616 Midland Av SP 3-2591
LASSEN CLEANERS 233 Wicker SP 3-0571
Lassen Ralph 625 Sunset Dr SP 4-6191
Lassiter Broadie Rt 5 SP 4-1522
Laubscher H L 1106 Ray Av SP 3-2191
Laubscher Paul 516 Barnes Av SP 3-3002
Lawrence D C Sr Mrs 336 Carthage SP 3-7391
Lawrence Dan C Denada Path SP 4-9652
Lawrence Fred Rt 8 Jboro Hghts SP 2-2444
Lawrence Freezer Locker
709 Wicker SP 3-4581
Lawrence Lynn Rt 6 Jboro Hghts SP 2-4484
Lawrence R G Rt 6 Jboro Hghts SP 9-1247
Lawrence Reva 7th SP 4-5052
Lawrence T M Mrs 305 Oakwood Av SP 4-1041
Lawrence William ofc 119 Moore SP 3-3311
Res 408 N Gulf SP 3-3033
Laws C M Lemon Springs SP 2-3526
Laws Kinney Rt 6 Jboro Hghts SP 9-1389
Laws S W Lemon Springs SP 2-3891
Lawson H E 812 Park Av SP 4-8673
Lawson Herman C Rt 2 SP 8-1318
Lawson Lonnie M Rt 7 Jboro Hghts SP 2-3815
Lawton D G Rt 5 SP 4-3212
Lawton D Louis Rt 4 McNeill Rd SP 4-7594
Layland F H 623 N Endor SP 4-7401
Layne J O Rt 1 SP 4-1217
Layton Anne Rt 6 SP 9-1261
Layton Jack G Rt 6 Jboro Hghts SP 9-1162
Layton L L Rt 6 Jboro Hghts SP 9-1383
Lazarus Joe 223 Hillcrest Dr SP 3-1481
Leacraft Bertha M 325 Price SP 3-0143
Leaks Willie Rt 1 SP 3-2477
Leath Bob Carbonton Rd Rt 3 SP 4-0192
LeClerc Edgar D 618 Barnes SP 3-5705
Ledbetter Notie Miss Rt 1 SP 2-2821
Ledden Roy Mrs 215 Gordon SP 4-5552
Ledwell J T 400 S 3rd SP 3-6191
Lee Avenue Service Station
2305 Lee Av SP 2-4343
LEE AWNING CO 212 Maple Av SP 4-2181
LEE BRICK & TILE CO
Raleigh Hwy SP 4-5251
Raleigh Hwy SP 4-3756
Lee Cabinet & Store Fixture Co
715 Bragg SP 4-3331
LEE CABINET & STORE FIXTURES CO
Matthews SP 4-3361
Lee County
Auditor's Ofc
Court House 1408 Lee Av SP 3-3571
Board of Education Woodland Av SP 4-1741
Board of Veterans' Affairs
132-134 S Steele SP 4-2651
Clerk of Court
Court House 1408 Lee Av SP 3-3141
County Home Jboro Hghts SP 2-3533
Courtroom Courthouse 1408 Lee Av SP 4-9181
Electrical Inspector 1408 Lee Av SP 3-3573
Farm Agent 225 S Steele SP 3-4441
Farmer's Home Administration
225 S Steele SP 3-7381
Health Dept 402 W Makepeace SP 3-1061
Home Dem Agent 225 S Steele SP 3-7382
Jail 206 McIntosh SP 4-4241
Lee County Library 114 N Steele SP 3-0461
Public Welfare Ofc 121 N Steele SP 3-5061
Register of Deeds Ofc
Court House 1408 Lee Av SP 3-2511
Register of Deeds Vault
Court House 1408 Lee Av SP 3-8781

(Continued On Next Page)

Lee County—continued
Sheriff's Ofc
Court House 1408 Lee Av.....SP 3-3251
Court House 1408 Lee Av.....SP 3-2761
Soil Conservation Service
225 S Steele.....SP 4-6161
Tax Collector
Court House 1408 Lee Av.....SP 3-2121
Tax Supervisor
Court House 1408 Lee Av.....SP 3-2122
Lee County Fire Tower Rt 1.....SP 4-9543
Lee County Hospital 106 Hillcrest Dr
Day.....SP 4-6811
Night
First Floor.....SP 4-6841
Second Floor.....SP 4-6821
Third Floor.....SP 4-6831
Nurses Home.....SP 4-6851
Lee Co Mutual Burial Association
203 Hawkins Av.....SP 3-5711
Lee County Schools
Broadway School Brdwy.....SP 8-1451
Deep River High School Raleigh Hwy.SP 3-3213
Greenwood School Lemon Springs...SP 2-2551
Greenwood School Cafeteria
Lemon Springs.....SP 2-2555
Lee Elementary School
Rt 7 Jboro Hghts.....SP 2-3781
New Hope School Rt 3.....SP 4-5213
School Garage County Home Rd.....SP 2-4812
Superintendent's Ofc Woodland Av..SP 4-1741
Vocational Agriculture Dept
501 W Main Jboro Hghts.....SP 2-3833
Wicker W B School 806-A Hood Av.SP 3-0921
Lee County State Highway Patrol
Court House 1408 Lee Av.....SP 4-9252
LEE DRUG STORE JONESBORO HGHTS
114 E Main.....SP 2-2222
LEE DRUG STORE SANFORD
101 S Steele.....SP 3-5611
Lee H Glenn 530 Sunset Dr.....SP 4-6561
LEE HARDWARE CO
131-133 Wicker St.....SP 4-7341
Lee James G 219 North Av.....SP 3-0513
Lee Luther C Rt 1.....SP 4-3202
LEE MEMORIAL PARK INC
158 S Steele.....SP 4-8741
LEE-MOORE OIL CO 1311 Lee Av....SP 3-1531
LEE MOTOR CO 612 Carthage
Parts Department.....SP 3-1411
Shop.....SP 3-1416
Lee Motor Co Used Car Lot Carthage...SP 4-4311
LEE PAVING CO Rt 3.....SP 4-9172
LEE PORTRAIT STUDIO 137 S Steele.SP 3-6401
Lee Used Auto Parts Rt 1.....SP 3-4843
LEE V-LITE INCORP Rt 8 Jboro Hghts..SP 2-2111
Lehmann James H Dr 140 N Steele....SP 4-0411
Lehrer Al Mrs Rt 7 Jboro Hghts.....SP 2-4553
Lemmond R B 511 Chatham.....SP 3-3596
Lemmond W V Mrs 417 McIver.....SP 3-4231
LEMON SPRINGS REPAIR SERVICE
Lemon Springs.....SP 2-2913
Lemons H A Mrs Rt 1.....SP 4-2892
Lemons R L Rt 3.....SP 4-0207
Lentz Ernest W 804 N Endor.....SP 4-3583
Lentz J J ofc Woodland Av.....SP 4-1741
Res 310 Park Av.....SP 4-4092
Leonard A F Rt 8 Jboro Hghts.....SP 2-2837
Leslie Ethel Mrs Rt 6 Jboro Hghts....SP 9-1897
Lessie's 225-B Carthage.....SP 3-5651
Lestina's Beauty Shop 140 N Steele...SP 4-5151
Lett Gilbert 112 McGill.....SP 4-4393
Lett Kurtis 717 Charlotte Av.....SP 3-3641
Lett Lux W Rt 2.....SP 4-2602
Lett W P Rt 7 Jboro Hghts.....SP 8-1233
Lewis' Grocery Colon.....SP 4-9362
Lewis H Theo 113 McGill.....SP 4-5402
Lewis W L 711 Gulf St.....SP 4-1682
Lib's Beauty Shop 334 Queens Rd.....SP 3-2904
Lidie Joyce Mrs 2306 Woodland Av...SP 2-3542
Life & Casualty Ins Co
109 S Steele.....SP 3-8591
LIFE INSURANCE CO OF GEORGIA
223 Carthage St.....SP 3-1772
Life Insurance Co of the South
223 Carthage.....SP 4-3521
Liles Frank Jr 618 Scott Av.....SP 4-5073
Liles Frank G Mrs Colon Rd.....SP 3-0932
Liles John W ofc 102 W Buffalo.....SP 3-2941
Res 822 Fitts.....SP 4-1171
Liles Otho E Jr 308 Maple Av.....SP 3-8392
Lilly Charles Mrs Rt 3.....SP 4-3491
Lind Edward Queens Rd.....SP 4-6991
Lineberry Clyde C 405-B N Steele....SP 3-6804
Lineberry E C 711 Spring Ln.....SP 4-7392
Lineberry J L Rt 1.....SP 3-8211
Lions Club Fair Ground Colon Rd.....SP 3-0931
Lipscomb John B 2304 Lee Av.....SP 2-2704
Little J B 514 Bracken.....SP 4-5923
Little Thompson G 214 Charlotte Av...SP 4-6253
Livingstone Lilly M Mrs
109 W Chisholm.....SP 4-7294
Lloyd Ernest Jr 810 Whitford.....SP 4-7381
Lloyd Ernest B Sr 302-11th.....SP 4-3692
Lloyd Fletcher 708 Wicker.....SP 4-6281
Lloyd Jack M 2307 Woodland Av.....SP 2-4443
Lloyd Joe H Olivia.....SP 9-1826
Lloyd John M Mrs W Main.....SP 2-2694
Lloyd Phil F Rt 1.....SP 3-4468
Lloyd Will 212 E Main.....SP 2-3871
Lockamy B C 114 N 4th.....SP 4-9671
Long Joe Mrs 1007 Lee Av.....SP 3-5491
Long John B 520 Maplewood Dr.....SP 3-6952
LONG MEADOW FARMS
320 Market.....SP 3-5051
Long S L 220 N Gulf.....SP 3-2782
Long William Rt 8 Jboro Hghts.....SP 9-1952
LONGLEY-McKENZIE CO
817 S Endor.....SP 4-2811
Loposay G H Mrs 303 S 7th.....SP 4-2963
Loposay J R Rt 1.....SP 3-3093
Lore S V Rt 3.....SP 3-9492
Love Alonzo 308 North Av.....SP 3-9421
Love Eugene F 218 North Av.....SP 3-0515
Love J H 222 North Av.....SP 3-6393
Love S C Jr Rt 5.....SP 4-2939
Love Stacey A 222 Charlotte Av.....SP 3-6591
LOVE'S GROCERY STORE
165 Charlotte Av.....SP 3-3541
Lovick Robert 2609 Academy.....SP 2-4393
Loving J F 603 N Steele.....SP 4-7421
Loving J F Jr 801 Hawkins Av.....SP 4-4534
Low Clarence A Evangelist 2206 Nash..SP 2-2851
Lowdermilk J G Rev Rt 3.....SP 4-8216
Lowe's Associated of Sanford
719-A S Endor.....SP 4-0111
Lowman Hope Miss 200-A Hospital Dr.SP 3-6362
Lowrimore James 1005 Lawrence....SP 4-5303
Lowry W A 413-B McIntosh.....SP 4-0601
Lucas J H 206 Cross.....SP 3-6702
LUCAS PAUL FLOUR & FEED
1003 Lee Av.....SP 4-1161
Lucas Paul L Rt 1 Brdwy.....SP 9-1698
Lucas R Paul 507 N Endor.....SP 3-6542
Lucas Toney Olivia.....SP 9-1938
Lucas W F 412 McIver.....SP 4-6301
Luck John W Rt 5.....SP 3-6214
Luck Joseph A Rt 5.....SP 4-7207
Luther J A Rt 4.....SP 3-3883

Lutterloh Hayden Dr ofc 201 Chatham . SP 3-1341
Res 216 McIver . . . SP 3-7981
Lutterloh Hayden Jr Dr ofc
201 Chatham . . . SP 3-1341
Res 510 Walnut Dr . . . SP 4-3641
Luxton Huey W Rt 5 . . . SP 3-0389
Luxton J V Mrs Rt 5 . . . SP 3-8201
Lyles Charlie 200-B Hillcrest Dr . . . SP 3-6365
Lyles Jeanette Washington Av . . . SP 3-9508
Lyles Johnny 123 McGill . . . SP 4-6782
Lynch J R 529 Summitt Dr . . . SP 3-5181
Lynch John D 310 Summitt Av . . . SP 3-6241
Lynch Merlin Mrs 208 Midland Av . . . SP 4-2375
Lynch's Men's Store 158 S Steele . . . SP 3-3371
Lyon John A Mrs Rt 1 Brdwy . . . SP 9-1106
Lyon Roger W Mrs Olivia . . . SP 9-1272
Lyons H C Rt 8 Jboro Hghts . . . SP 2-4873
Lyons Loyd Raleigh Hwy . . . SP 4-7963
Lyons Motor Court Raleigh Hwy . . . SP 4-3871
Lyons Thomas C Rt 6 Jboro Hghts . . . SP 2-4333

M

Mabel's Beauty Shop Brdwy . . . SP 8-1483
MacDonald Howard L 815 Park Av . . . SP 3-3534
Mace D C 709 Hawkins Av . . . SP 3-2551
MACE ELECTRIC CO 709 Hawkins Av . . . SP 3-2551
Mace H C (Pete) 507 W Chisholm . . . SP 4-2752
Mackey Dallas L 209 Green . . . SP 4-5551
Mack's 5, 10 & 25c Stores Inc
Store 132-134 S Steele . . . SP 3-1771
General Ofc . . . SP 3-7811
Mack's 5 10 & 25c Stores Warehouse
Fayetteville . . . SP 2-2101
MACK'S SUPER SHELL 718 S Endor . . . SP 3-0581
Mac's Beauty Parlor Brdwy . . . SP 8-1161
Mac's Grill Hawkins Av . . . SP 4-1591
MAC'S SEAFOOD MKT 317 S Steele . . . SP 3-8681
MAC'S TYPEWRITER SERVICE
804 Woodland Av . . . SP 3-4621
Maddox Albert 721 Charlotte Av . . . SP 4-3742
Maddox Alex W 1011 Woodland Av . . . SP 4-1533
Maddox C A Mrs Rt 7 Jboro Hghts . . . SP 8-1202
Maddox Dennis G Rt 1 . . . SP 4-3209
Maddox I C Rt 7 Jboro Hghts . . . SP 2-3368
Maddox J A Rt 1 . . . SP 3-1598
Maddox J D 618 Matthews . . . SP 3-2011
Maddox J O 423 Oakwood Av . . . SP 4-5085
Maddox James P 425 Oakwood Av . . . SP 3-9752
Maddox L B Rt 6 Jboro Hghts . . . SP 2-4335
Maddox L Orborn Rt 1 . . . SP 4-3206
Maddox Roy B 613 Wicker . . . SP 4-8984
Maddox Shelton 2912 Cornell Dr . . . SP 2-2332
MADDOX T F CONCRETE CO
Rt 7 Jboro Hghts . . . SP 2-3363
Maddox T Lawton Rt 7 Jboro Hghts . . . SP 8-1203
Maddox W V Rt 1 . . . SP 4-5098
Main Street Gulf Service 208 E Main . . . SP 2-2871
MAIN STREET "66" SERVICE
201 E Main . . . SP 2-2403
Makepeace H F 304 Summitt Av . . . SP 3-4091
Makepeace Harold T 335 Carbonton Rd . SP 4-5391
Makepeace Jimmy I 615 Brinn Dr . . . SP 4-6972
MAKEPEACE MILLWORK COMPANY
130 Weller . . . SP 3-5031
Makepeace O P Jr Mrs 306 N Steele . . . SP 3-3983
Makepeace O P Sr 320 Carbonton Rd . . SP 3-3971
Makepeace W R Jr ofc Weller . . . SP 3-5031
Res 515 Greensboro Av . . . SP 3-9731
Makepeace W R Sr 401 Hawkins Av . . . SP 3-1081
Malloy J R 502 W Main . . . SP 2-3774
Malone J M 645 N Gulf . . . SP 3-2683
Manasco Gene 1009 Hall . . . SP 4-9982
Maness Claude Watson Av . . . SP 2-3653
Maness T L 324 S Moore . . . SP 4-2502
Mangum B H Rt 2 Cameron . . . SP 9-1137
Mangum J W Rt 2 Cameron . . . SP 9-1431
Mangum O H Rt 2 Cameron . . . SP 9-1133
Mann B Joe 2303 Woodland Av . . . SP 2-3543
Mann Charles L 2726 Lakeside Dr . . . SP 2-4982
Mann D W Dr ofc 116 S Moore . . . SP 4-0421
Mann Harold L 2219 Lee Av . . . SP 2-3082
Mann Herbert L Rt 7 Jboro Hghts . . . SP 2-4502
MANN IMPLEMENT CO 312 S Endor . . . SP 4-3351
Mann J Walter 607 Brinn Dr . . . SP 4-5133
Mann R H Jr 307 E Main . . . SP 2-2742
Mann R H Sr 300 E Trade . . . SP 2-3291
Mann Rex W 304 N Gulf . . . SP 3-2781
Mann Russell L 2203 Woodland Av . . . SP 2-3541
Mann Thomas E Rt 2 Cameron . . . SP 9-1433
Mann Tommy C 502 N Steele . . . SP 4-7372
Mann W Fletcher Mrs
171 Hill Av . . . SP 4-2461
Manning Elza M Rt 7 Jboro Hghts . . . SP 2-4634
MANN'S DRUG STORE
137-139 Wicker . . . SP 3-1981
Mann's Hardware Inc 107 E Main . . . SP 2-2071
Mann's Inc 115 Steele . . . SP 3-0111
Mansfield E D Rt 1 . . . SP 4-3671
Mansfield Fred Rt 7 Jboro Hghts . . . SP 2-2204
Mansfield H W Rt 2 . . . SP 3-2094
Mansfield Jake Rt 7 . . . SP 9-1771
Mansfield Julian T Rt 1 . . . SP 2-4762
Mansfield T A Rt 2 . . . SP 3-2091
Mansfield T W Brdwy . . . SP 8-1431
Marianna Hat and Dress Shop
111 S Steele . . . SP 4-1942
Marion Bruce E Rt 8 Jboro Hghts . . . SP 4-5209
Marion Dorothy Mrs Rt 1 . . . SP 3-1227
Marks J T Raleigh Hwy . . . SP 4-3218
Marks T O Mrs 605 N Steele . . . SP 4-1193
Mar-Lee Gift Shop 128 W Main . . . SP 2-3141
Marsh Bessie Rt 8 Jboro Hghts . . . SP 9-1183
Marsh C G Rt 1 Cameron . . . SP 3-6224
Marsh Charles D 315 Saunders . . . SP 4-5982
Marsh Dwight M 205 Bracken . . . SP 3-6803
Marsh Edward Cumnock . . . SP 3-1209
Marsh Lorena Miss 946 La Belle Av . . . SP 3-9535
Marsh Oliver L Rt 1 Cameron . . . SP 3-8216
Marsh Woodrow Rt 7 Jboro Hghts . . . SP 2-4203
Marshall John J 515 Maplewood Dr . . . SP 3-2431
Marshall Lenora 516 Crestview . . . SP 4-8442
Marshburn Charles Alton
Rt 6 Jboro Hghts . . . SP 9-1376
Marshburn J W Rt 3 . . . SP 3-2268
Marshburn Shelton Rt 6 Jboro Hghts . . SP 9-1921
Marshburn W E 208 Poplar . . . SP 3-2241
Martin A G Carbonton Rd . . . SP 4-6761
Martin B Paul 612 Rose . . . SP 3-8012
Martin Bill Rt 4 . . . SP 4-3418
Martin Charity 315 Ashe . . . SP 3-9483
Martin J N Mrs Rt 1 . . . SP 4-4504
Martin John G Rt 6 Jboro Hghts . . . SP 9-1864
Martin Pauline 504 Price . . . SP 4-7981
Martin Roy 417 W Makepeace . . . SP 3-9444
Martin S R 708 Fitts . . . SP 3-1392
Martin Sanders 210 Edwards . . . SP 4-6265
Martindale C B Rt 8 Jboro Hghts . . . SP 4-5961
Martindale K A Mrs 216 North Av . . . SP 3-8533
Martindale W L 505 McIver . . . SP 4-0962
Martindale Wayne 2716 Lakeside Dr . SP 2-4984
MARTIN'S BARBECUE Rt 4 . . . SP 4-9701
Marzac Co The 128 E Main . . . SP 2-2091
Mashburn Julian W Rt 3 . . . SP 3-3112
Mashburn Woodrow Rt 3 . . . SP 3-2266
Mason Ben C 222 McIver . . . SP 3-2304
Mason Charles B 2923 Watson Av . . . SP 2-3995
Mason Clinton R 1706 Campbell Dr . . . SP 2-4242
Mason D B Rt 8 Jboro Hghts . . . SP 2-4604

Mason H J 906 Lee Av.....SP 4-5701
Mason James M Queens Rd.....SP 3-6143
Mason James R 322 Oakwood Av.....SP 4-4164
Mason Richard H Goldston Blvd.....SP 2-3154
Mason & Son Grocery Cumnock .....SP 3-4206
Mason Worth B Cumnock .....SP 3-4207
Massengill Ruby Mrs 703 Chatham....SP 3-3261
Mast William H 509 W Weatherspoon..SP 3-2694
Mathews Charles L Mrs
202 Hillcrest Dr.....SP 3-8883
Mathews Jack H 506 Walnut Dr.....SP 4-8233
Matthews Addie Miss 325 Charlotte Av.SP 3-0702
Matthews Alice Mrs
Rt 8 Jboro Hghts.....SP 2-3916
Matthews Bertha Mrs
Rt 7 Jboro Hghts.....SP 2-4694
Matthews Betty Mrs 104 N 11th.....SP 3-1153
Matthews C G Rt 7 Jboro Hghts.....SP 2-4704
Matthews C M Rt 1.....SP 3-8223
Matthews Charlie V Mrs
423 Goldsboro Av.....SP 4-7182
Matthews Constance Cumnock .....SP 3-1207
Matthews E L Mrs Rt 7.....SP 2-4651
Matthews E Q Rt 1.....SP 4-4197
Matthews Ed J Rt 7 Jboro Hghts...SP 2-4209
Matthews Florrie Miss 1916 Lee Av...SP 2-3862
Matthews Fred Rt 1.....SP 3-5984
Matthews Gilbert P Rt 8 Jboro Hghts SP 4-4201
Matthews Glenn A 2302 Woodland Av..SP 2-3544
Matthews H A Rt 3.....SP 4-8312
Matthews J H 1508 Woodland Av.....SP 4-8963
Matthews J M Rt 8 Jboro Hghts.....SP 4-4956
Matthews Jack K Rt 7 Jboro Hghts...SP 2-4631
Matthews Jack R Rt 8 Jboro Hghts...SP 2-3918
Matthews John A 1510 Goldston Blvd..SP 3-8023
Matthews June 500 Oakwood Av.....SP 4-6371
Matthews Levie E 427 Midland Av.....SP 3-9404
Matthews Lewis Mrs 301 Wilson.....SP 3-0291
Matthews Lowell L Rt 4.....SP 4-3087
Matthews Lula Mrs 604 Charlotte Av..SP 4-2603
Matthews Magdalene Rt 6 Jboro Hghts.SP 9-1978
Matthews Monroe 207 Jefferson.....SP 3-0061
Matthews R J Rt 1.....SP 3-5982
Matthews T F Lemon Springs.....SP 2-3894
Matthews W G Rt 1.....SP 4-4193
Matthews W Guy 508 W Chisholm....SP 3-8741
Matthews W M Rt 5.....SP 4-4591
Matus Eugene 215 N Endor.....SP 3-3411
Mauldin Betty Rae Miss 301 McIver...SP 3-2303
Mauldin Ethel 734 W Pearl.....SP 3-4363
Mauldin Flossie Raleigh .....SP 2-3074
Mauldin Paul B Rt 6 Jboro Hghts.....SP 9-1646
Mawyer Bill 622-A Sunset Dr.....SP 3-5916
Maxwell Elmer 303 Globe.....SP 2-3001
Maxwell John D 1004 Washington Av..SP 4-3844
May H L Rt 1.....SP 3-8467
May William Mrs W Jefferson.....SP 4-1461
Mayes Jake Rt 2.....SP 4-6686
Maynard Charles E Denada Path.....SP 4-0672
Maynard William J
1010 Woodland Av.....SP 4-1532
McAdams C H ofc 130 Carthage.....SP 3-2711
Res 701 Spring Ln.....SP 4-8506
McAlister W S (Dub) 2110 Buchanan..SP 2-2922
McAuley Emuel Rt 6 Jboro Hghts.....SP 9-1652
McAuley Hannibal Rt 1 Brdwy.....SP 8-1743
McAuley Nettie Olivia .....SP 9-1182
McAuley Norman 2605 Watson Av.....SP 2-3134
McAuley Ollie Olivia .....SP 9-1933
McAuley Sadie 409 Wicker.....SP 3-0192
McAuley Troy 103 E Chisholm.....SP 4-3154
McAuley W B Rt 1 Brdwy.....SP 8-1746
McBride George E 710 Spring Ln.....SP 4-7394
McBride Helen Mrs 304 Spruce.....SP 3-1953
McBryde Charles 633 Spring Ln.....SP 4-6606
McBryde Fred H 507 McIver.....SP 4-0961
McBryde N D Mrs 409 Carthage.....SP 4-9101
McBryde O C Mrs 420 McIver.....SP 3-9712
McBRYDE TAXI 105 McIver.....SP 3-8641
McCain Hermon Rt 4.....SP 4-9401
McCleave A F Rev 820 Boykin Av.....SP 4-4342
McCleney W N Mrs Rt 8 Jboro Hghts..SP 2-2834
McCormick Alice Mrs Rt 8 Jboro Hghts SP 9-1947
McCormick Carlton E Rt 1 Brdwy.....SP 9-1678
McCormick E L Rt 1 Brdwy.....SP 9-1697
McCormick J N Rt 6 Jboro Hghts.....SP 9-1032
McCormick John M 612 N Vance.....SP 4-8552
McCormick John Martin
Rt 6 Jboro Hghts.....SP 9-1034
McCormick S P Rt 1 Brdwy.....SP 9-1696
McCracken Bert 711 Bennett.....SP 3-7424
McCracken Bertha Miss 703 Bennett..SP 3-7422
McCRACKEN ELECTRICAL & PLUMBING CO
110 S Moore.....SP 3-0421
Night listing .....SP 3-6462
McCracken F W Jr Mrs
McCracken Hghts .....SP 3-2491
McCracken Josephine
McCracken Hghts .....SP 4-4563
McCracken Malcolm W 110 Jackson...SP 4-3003
McCracken W L 703 Bennett.....SP 3-6462
McCracken Willis 615 Wicker.....SP 3-0373
McCulloch R E 410 N Endor.....SP 3-2361
McCulloch R E Jr Rt 1.....SP 3-4936
McCullock Paul T Rt 8 Jboro Hghts...SP 2-4951
McDavid J P Rt 1.....SP 2-4023
McDavid Philip H 611 Wicker.....SP 3-8864
McDermott Cameron & Harrington Attys
223-B Wicker .....SP 4-2141
223-B Wicker .....SP 4-8151
McDermott George M
Carbonton Hghts .....SP 4-9751
McDonald Annie Rt 1.....SP 2-2635
McDonald E B (Benny) Rt 4 McNeill Rd SP 4-6273
McDonald Earl Blue 168 Hill Av.....SP 4-4773
McDonald J L 501 McIntosh.....SP 3-4971
McDonald L C Rt 7 Jboro Hghts.....SP 9-1898
McDonald Lizzie 1010 Washington Av..SP 3-6132
McDonald Minnie 408 Price.....SP 4-9934
McDonald Sadie 413 Price.....SP 4-9931
McDonald T W 407 W Chisholm.....SP 4-5881
McDonald Tom Rt 7 Jboro Hghts.....SP 8-1518
McDougald A M Rt 7 Jboro Hghts.....SP 2-3182
McDougald Catherine Brdwy .....SP 8-1881
McDougald Jewell Rt 6 Jboro Hghts...SP 9-1321
McDougald Jim Rt 6 Jboro Hghts....SP 9-1507
McDougald Margaret Miss
Rt 6 Jboro Hghts.....SP 9-1707
McDougald W E Rt 6 Jboro Hghts....SP 9-1079
McDougald W H 2628 Bragg.....SP 2-2682
McDougale Jasper Dalrymple .....SP 2-4091
McDuffie Alice Rt 6 Jboro Hghts.....SP 2-4361
McDuffie C L 308 Lyons.....SP 2-2375
McDuffie D J Mrs Rt 1.....SP 3-1591
McDuffie D L Rt 1.....SP 4-4198
McDuffie D L Jr Rt 8 Jboro Hghts....SP 4-4953
McDuffie Harvey 2103 Lee Av.....SP 2-3511
McDuffie J D Rt 2.....SP 3-2098
McDuffie J H Rt 1.....SP 3-4001
McDuffie Owen Mrs Rt 1 Brdwy.....SP 8-1878
McDuffie Van Rt 7 Jboro Hghts.....SP 2-2288
McDuffie W H Rt 1.....SP 3-9473
McFarland Amanda Rt 1 Brdwy.....SP 9-1928
McFarland B J Rt 7 Jboro Hghts.....SP 2-3819
McFarland Malcolm (Mike) Rt 1 Brdwy.SP 9-1684
McFarland Neill Rt 1 Brdwy.....SP 9-1671
McFarland Tina Miss 409 Hawkins Av..SP 4-9275
McFarland W E 605 Goldston Blvd....SP 2-2264
McFarland Worth Rt 1 Brdwy.....SP 9-1927
McFayden Mack 306 Cross.....SP 3-4531

McFayden Watson Mrs
401 Oakwood Av SP 4-4161
McGehee Bettie Lee Mrs
Rt 6 Jboro Hghts SP 9-1806
McGehee L B 809 S 3rd SP 3-7502
McGilvary Aquilla Rt 8 Jboro Hghts SP 9-1943
McGilvary E J Mrs Rt 8 Jboro Hghts SP 2-3913
McGilvary L M Rt 8 Jboro Hghts SP 4-4202
McGilvery James L 606 N Endor SP 3-8322
McInnis D H 608 Oakwood Av SP 4-4231
McInnis H A 713 Bragg SP 4-4581
McIntosh A F Mrs 610 S Moore SP 4-7471
McIntosh Lexie 421 Saunders SP 4-9164
McIntyre H P 137 Hill Av SP 4-4771
McIver A H 1020 Carthage SP 4-3791
McIver Bertha Mrs 2111 Louise SP 2-3604
McIver D E (Blue) atty 505-B Endor SP 3-3801
McIver Ed I Rt 2 SP 8-1143
McIver Eugene 418 Price SP 4-9932
McIver Fremon 1006 Washington Av SP 4-3845
McIver George 2112 Louise SP 2-2502
McIVER INSURANCE AGENCY
130 Carthage St SP 3-3441
McIver James R 510 Maplewood Dr SP 3-6771
McIver John 1104 Washington Av SP 3-6483
McIver Kenneth A 519 Cross SP 3-4606
McIver Lacy A (Sandy) 513 Sunset Dr SP 3-8281
McIver Landis D Rt 8 Jboro Hghts SP 2-2839
McIver Lecie 406 Wall SP 3-2271
McIver Lee G Mrs 814 Park Av SP 3-9582
McIver Lynn Mrs 203 Summitt Av SP 3-4291
McIver M C Rt 4 SP 3-1201
McIver M D Mrs Rt 1 Cameron SP 3-0212
McIver Mary 422 Dudley SP 4-4004
McIver Thomas L Rt 7 Jboro Hghts SP 8-1236
McIver V C (Jack) 506 Cross SP 4-6672
McIver W D 502 Cross SP 4-7014
McIver W Glenn 814 Park Av SP 3-9582
McIver W R Rt 4 SP 4-2022
McIver Wallace G Rt 3 Carbonton Rd SP 4-0091
McIVER WALLACE INSURANCE ofc
130 S Steele SP 4-1121
McKay G A Grocery Rt 2 Cameron SP 9-1594
McKay Mildred L Mrs 309 Summitt Av SP 3-9912
McKay Neil 1005 Goldsboro Av SP 4-2493
McKay Paul 517 Bracken SP 4-5802
McKeithan Clarence Rt 4 SP 4-9226
McKeithen Daniel 305 E Globe SP 2-3002
McKenzie Colon Greensboro Hwy SP 3-3881
McKenzie Leo 211 Circle Av SP 3-9622
McKernan J T Mrs 407 N Steele SP 3-1601
McKernan John T Jr
102 E Weatherspoon SP 3-2702
McKinney Dallas C Rt 3 Lillington SP 9-1233
McKinney I F Rt 1 SP 3-2479
McKinney J H 636 Matthews SP 3-7335
McKinney W H Rt 6 Jboro Hghts SP 9-1534
McKinnon J M Dr vet 306 Park Av SP 4-4921
McKnight A F 108-11th SP 3-1151
McKoy Charlotte Mrs 406 Price SP 3-6943
McKoy Edward H 601 Oddfellow SP 3-8061
McKoy John L 219 Simmons SP 4-7301
McKoy Johnny R Rt 8 Jboro Hghts SP 2-4476
McKoy Louise 2621 Dogwood SP 2-2982
McKoy M E Miss 602 Wall SP 3-8361
McKoy Nannie Mrs 914 Pershing Av SP 3-9532
McLamb G A Rt 1 Brdwy SP 8-1576
McLaurin's Fish House Rt 4 SP 4-2021
McLean Callie
2215 Louise Jboro Hghts SP 2-2503
McLean Charles E Brdwy SP 8-1649
McLean D E Rt 6 Jboro Hghts SP 9-1893
McLean D T Rt 2 Cameron SP 9-1228
McLean Dorothy Mae Rt 2 SP 4-1756
McLean Ella 2625 Bragg SP 2-2685
McLean Frank 2212 Dalrymple SP 2-2143
McLean H L 1221 Buckner Av SP 4-4763
McLean Henry Rt 1 Brdwy SP 9-1613
McLean Hugh Brdwy SP 8-1364
McLean Inez Rt 5 SP 4-9993
McLean Isabell 1039 Washington Av SP 3-1181
McLean J Henry 410 Wall SP 3-5381
McLean J N O Rt 1 Brdwy SP 8-1298
McLean James 2206 Bragg SP 2-3304
McLean Janie 2210 Bragg SP 2-3301
McLean Lula Mrs 1034 Washington Av SP 3-6522
McLean W A Rt 6 Jboro Hghts SP 9-1588
McLeod C D Rt 1 SP 3-7227
McLeod Clarence W 715 Washington Av SP 4-1643
McLeod D H Rt 7 Jboro Hghts SP 9-1842
McLeod Delbert 1601 Woodland Av SP 2-3375
McLeod E P Lemon Springs SP 2-2554
McLeod Earlene Mrs 725 Magnolia SP 4-6402
McLeod Francis E 1506 Woodland Av SP 4-0372
McLeod Hattie Mrs 417 Globe SP 2-2663
McLeod Henry H Rt 5 SP 3-8203
McLeod I C Rt 1 Brdwy SP 8-1107
McLeod Irene Mrs Brdwy SP 8-1532
McLeod Isobel Olivia SP 9-1126
McLeod John A Rt 7 Jboro Hghts SP 8-1359
McLeod John A Jr 706 N Vance SP 4-8972
McLeod Josephine 2649 Dalrymple SP 2-3981
McLeod Lilly Mrs 421 E Globe SP 2-2661
McLeod Malcolm A ofc Nash SP 4-3551
Res 616 Carr SP 4-5031
McLeod Mary Margaret Dr ofc
114 S Gulf SP 4-2351
Res 403 Carthage SP 3-2291
McLeod Max 502 N Vance SP 4-5803
McLeod Max Ins ofc 135 Wicker SP 3-1312
McLeod Nannie B 609 W Main SP 2-2692
McLeod Paul G ofc Rt 1 SP 3-4843
Res Rt 1 SP 3-4842
McLEOD REX WATCH REPAIRS
101 Wicker St SP 4-7321
Res 2012 Woodland Av SP 2-3641
McLeod Ruth Mrs 408 S 7th SP 3-2451
McLeod Thomas J Buckner SP 3-6452
McLeod Vera Rt 1 Brdwy SP 8-1766
McLeod Wilson L 607 Oddfellow SP 4-7576
McLoud Sally 2639 Dalrymple SP 2-4157
McManus C W Raleigh Hwy SP 3-9986
McManus C W Jr 728 N Vance SP 4-8001
McManus J B 205 N Moore SP 3-7281
McMANUS RADIATOR SERVICE
Hawkins Av SP 3-9981
McMillan J E Rev 601 Wall SP 3-8366
McMillan Martha Mrs Rt 1 Brdwy SP 9-1333
McMillan Robert Pine SP 4-5681
McMillian C J Rev 507 Swann SP 4-1893
McMillian Moses 508 Oddfellow SP 4-3031
McMullan David P Makepeace SP 3-4371
McMullan J S Carbonton Hghts SP 3-9074
McNair J N 907 Hawkins Av SP 3-3402
McNair Lura T Rt 7 Jboro Hghts SP 8-1818
McNair W E 401 N Endor SP 3-5641
McNeil Eugene A Rt 1 Brdwy SP 9-1889
McNeill Alma C Mrs Rt 7 Jboro Hghts SP 2-4632
McNeill Aramintres
609 Booker SP 4-3842
McNeill Archie B Rt 1 Brdwy SP 8-1678
McNeill Bernie W Brdwy SP 8-1261
McNeill Bob Rt 1 Brdwy SP 8-1763
McNeill Bragg Rt 1 Brdwy SP 9-1693
McNeill C W Rt 1 Brdwy SP 8-1624
McNeill Calvin C Rt 2 Cameron SP 9-1851
McNeill Charlie Rt 1 Brdwy SP 9-1888
Mc Neill Clarence M Rt 7 Jboro Hghts SP 8-1511
McNeill Clayton Rt 1 Brdwy SP 8-1537
McNeill Connie Rt 1 Brdwy SP 8-1741

McNeill Cornelius B Rt 1 Brdwy SP 8-1626
McNeill Cyrus Rt 1 Brdwy SP 8-1671
McNeill Dallas Russell 1201 S 3rd SP 3-7664
McNeill E M Mrs 811 Chatham SP 3-8941
McNeill E W Rt 1 Brdwy SP 9-1774
McNeill Eugene M Rt 7 Jboro Hghts SP 8-1519
McNeill G L Rt 1 Brdwy SP 8-1173
McNeill Grace O Mrs Olivia SP 9-1151
McNeill Hermon Rt 1 Brdwy SP 8-1747
McNeill Hugh Rt 1 Brdwy SP 8-1531
McNeill I J Rt 8 Jboro Hghts SP 9-1283
McNeill J Clayborne Brdwy SP 8-1504
McNeill J D Jr Colon SP 4-5793
McNeill J R 305 S 5th SP 4-4385
McNeill J T Rt 2 Cameron SP 9-1761
McNeill Joe C Rt 6 Jboro Hghts SP 9-1249
McNeill John M Greensboro Hwy SP 3-5323
McNeill L D Rt 7 Jboro Hghts SP 2-4503
McNeill Landon Rt 1 Brdwy SP 9-1619
McNeill Leonard Rt 1 Brdwy SP 9-1674
McNeill Lottie Mrs 623 Bragg SP 3-7131
McNeill P J (Jack) 106 Gray SP 3-6653
McNeill Quincy 301-B McIver SP 3-2305
McNeill R V Rt 1 Brdwy SP 8-1623
McNeill Rachel Mrs Rt 1 Brdwy SP 9-1924
McNeill S P (Percy) Rt 7 Jboro Hghts SP 9-1633
McNeill Stanley 413 E Rose SP 4-3455
McNeill T B Rt 3 SP 4-7033
McNeill Vernon Rt 1 Brdwy SP 8-1632
McNeill Winfred B Rt 7 Jboro Hghts SP 9-1772
McNeill Winslow Rt 6 Jboro Hghts SP 9-1379
McNEILL'S CARL STORE Rt 1 Broadway SP 8-1622
McPhail Greenhouses 1207 Elm SP 4-9711
McPhail Ruth Miss Rt 6 Jboro Hghts SP 9-1512
McPhatter Amos 700 S Endor SP 3-5193
McPherson D A Rt 2 Cameron SP 9-1593
McPherson E J Rt 3 SP 3-7404
McPherson James Rt 8 SP 4-8228
McPherson T J Carthage Hwy SP 3-0171
McQueen George 2631 Fayetteville SP 2-2673
McRae D L 308 Green SP 3-1971
Meador L F Lemon Springs SP 2-3892
Meadows F C 306 Queens Rd SP 4-2302
Meares Robert T 109 E Weatherspoon SP 4-6581
Measamer C H Rt 7 Jboro Hghts SP 2-3562
Measamer L Fred 1007 Carthage SP 3-5891
Measamer Percy Rt 7 Jboro Hghts SP 2-4541
Measamer S W Rt 7 Jboro Hghts SP 2-2196
Measamer T L Rt 7 Jboro Hghts SP 8-1664
Measamer W Floyd 211 Endor SP 4-1256
Measamer's Interior Decorating Co
211 N Endor St SP 4-1251
Medlin Ernest L 505 Pineland SP 3-0831
Medlin G E Mrs Sr 301 N 6th SP 4-4593
Medlin George Jr 703 Garden SP 3-5795
Medlin J A Rt 3 SP 4-7258
Medlin J L Rt 3 SP 4-7255
Medlin M L Rt 8 Jboro Hghts SP 4-5963
Medlin O H Rt 5 SP 4-1204
Medlin W B Rt 8 Jboro Hghts SP 4-5964
MEEKS DRY CLEANERS
129 Chatham St SP 3-4651
Meeks R H 809 Wicker SP 4-6282
Meeks T D Jr 320 Hickory Av SP 3-5362
Melton G W (Pop) 2025 Lee Av SP 2-3102
Melvin T B Mrs Sr 109 Gordon SP 3-5141
Melvin Thurman B 222 N Steele SP 3-8893
Melvin Will 327 Ashe SP 3-9482
MELVIN'S GULF SERVICE
100 Hawkins Av SP 4-9351
Merritt R C 205 Circle Av SP 4-6361
Methodist Parsonage 507 Summitt Dr SP 3-1361
Metz Jerry H Mrs 308 S 7th SP 3-2453
Mickey J S 533 W Weatherspoon SP 4-4496
Midway Beauty Shop
702 Washington Av SP 4-7572
Midway TV & Appliance Co
812 Woodland Av SP 4-6051
Miller A K Mrs 406 W Chisholm SP 3-5851
Miller B M 1007 Ray Av SP 3-0522
Miller Bill 406 W Chisholm SP 3-5851
MILLER FUNERAL HOME
203 Hawkins Av SP 3-5711
Miller Harry McCracken Hghts SP 3-5261
Miller Jesse L Woodland Av SP 2-3743
Miller Johnny Rt 3 SP 3-9496
Miller R L (Bob) McCracken Hghts SP 4-1181
Million James H 550 Summitt Dr SP 4-9341
Mills Bonnie Mrs 307 W Rose SP 4-5771
Mills Dewey Rt 7 Jboro Hghts SP 2-4167
Mills H A 1708 Campbell Dr SP 2-4751
Mills Jack H 206 Jefferson SP 4-9414
Mills Roy F Makepeace SP 3-4374
Mimms S H Rt 1 Brdwy SP 8-1729
Miner Walter F 521 Charlotte Av SP 3-8293
Minnis J F Rev 501 Midland Av SP 4-3235
Minor Harper 406 S 4th SP 3-7642
Minter Ben Carthage Hwy SP 3-1912
Minter Lee Verne (Buster)
1011 S 3rd SP 3-7681
MINTER REALTY CO 130 S Steele St SP 4-6551
Mitchell B H Mrs Hawkins Av SP 4-1792
Mitchell J A 309-11th SP 3-3942
Mitchell J P Rt 4 SP 4-8175
Mitchell Lewis 2524 Watson Av SP 2-3841
Mitchell Mae 136 E Chisholm SP 4-1371
Mitchell Orville 202 N 2nd SP 4-6251
Mitchell T W 506 Bracken SP 4-5781
Mitchell Welding & Machine Shop
340 S Steele SP 3-1161
Mitchell's Hardware 325 S Steele SP 3-1166
Mize J A Brdwy SP 8-1283
Modern Woodmen of America
140 N Steele SP 4-0551
Moffitt Gas Industries Rt 1 SP 4-1924
Moffitt Isabelle 402 Price SP 3-0142
Moffitt W C 217 W Chisholm SP 3-1893
Monger J H Store 119 Wicker SP 3-1041
Monger Ralph Jr 311 Summitt Av SP 3-2081
Monroe John S Makepeace SP 4-3783
Monroe John W 800 Leak Av SP 3-8184
Monroe Roland 1107 Lee Av SP 4-7001
Monroe W H 604 Oddfellow SP 4-7531
Moody C T Rt 3 SP 4-0991
Moody Charlie E 507 W Weatherspoon SP 3-2693
Moody Heating & Sheet Metal Co
Day 810 Woodland Av SP 4-6052
Night SP 4-0991
Moody M Jerry 607 N Endor SP 4-6502
Moore A W Brdwy SP 8-1281
Moore Alma Mrs 641 Oakwood Av SP 3-3322
Moore Carson 108 S 3rd SP 3-0331
Moore Edward L 201 Rose SP 4-1384
Moore J Luman 1404 Woodland Av SP 4-1773
Moore Milton Rt 1 Brdwy SP 9-1914
Moore W M 409 N Moore SP 4-2151
Moore's G E Grocery Rt 1 Brdwy SP 8-1657
Moose Lodge 810 Woodland Av SP 3-9351
Moose Roy Mrs 301 W Chisholm SP 3-0091
Moretz Clayton Boone Trail SP 3-1264
Morgan A C 413 Goldsboro Av SP 4-3604
Morgan E B Rt 2 SP 2-4497
Morgan E L (Jimmy) ofc
Nat Bank Bldg SP 4-5751
Res 217 Hillcrest Dr SP 3-3764
Morgan J E 643 Spring Ln SP 4-4051
Morgan J J 516 W Makepeace SP 3-1133
Morgan J P 208 S 7th SP 4-2964
Morgan Travis Mrs 613 Hawkins Av SP 3-5772

Morris Carl C 1202 Ray Av.....SP 4-7272
Morris Carl N 431 Courtland Dr.....SP 4-5012
Morris Clarence W Rt 6 Jboro Hghts...SP 9-1197
Morris Cleveland 514 S Steele.....SP 3-4362
Morris D E Rt 2 Cameron.....SP 9-1857
Morris D W Rt 6 Jboro Hghts.....SP 9-1266
Morris G E Pinecrest Ln.....SP 4-4041
Morris Glenn T (Tony)
501 Goldston Blvd.....SP 2-3241
Morris Grocery Rt 2 Cameron.....SP 9-1852
Morris Inez Miss 915 S 3rd.....SP 3-3334
Morris Leon Rt 7 Jboro Hghts.....SP 9-1848
Morris Louis Rt 4.....SP 4-0589
Morris M Edwin Rt 6 Jboro Hghts.....SP 9-1058
Morris Nettie Mrs Rt 1 Brdwy.....SP 9-1929
Morris P L Brdwy.....SP 8-1191
Morris Paul 411 Dudley.....SP 4-9951
Morris Roy Rev 206 N 3rd.....SP 4-0981
Morrison Clayton R 2107 Lee Av.....SP 2-4852
Morrison D M Mrs Colon.....SP 3-1192
Morrison Herbert Rt 5.....SP 3-0382
Morrison L A Brdwy.....SP 8-1307
Morrison M L Rt 5.....SP 3-0386
Morrison R C Rt 4.....SP 3-6923
Morriss Annie Mrs 415 Evergreen Ln...SP 4-7544
MORRISS I J REAL ESTATE
Ofc Wilrik Hotel.....SP 3-1441
Res 200 Hillcrest Dr.....SP 3-5232
Morrow Ray 2924 Academy.....SP 2-4212
Morse Eva Miss 169 Hill Av.....SP 4-9863
Morton David H 534 W Chisholm.....SP 4-9521
Morton E L 503 N Endor.....SP 3-6541
Morton J P 2613 Dalrymple.....SP 2-3695
Morton John Mrs 104 Park Av.....SP 4-5175
Morton's Drive-In Grill 100 Park Av...SP 4-5693
Moses D R 316 N Steele.....SP 3-7172
Moses W E Store 113 E Main.....SP 2-2211
Res 2012 Lee Av.....SP 2-3952
Moss John C 417 N Moore.....SP 3-8802
MOTOR BEARINGS & PARTS CO
127 S Endor.....SP 4-5711
MOTOR CREDIT CO 130 Endor.....SP 3-4711
Motor Credit-Management Division
219 Wicker.....SP 3-4741
Motor Truck & Equipment Corp
Raleigh Hwy.....SP 4-7511
Motteler Ernest H 536 Bracken.....SP 4-5352
Mullis Pearl Mrs 2121 Lee Av.....SP 2-3583
Mullis Rudolph C Rt 8 Jboro Hghts....SP 2-2447
Mullis Tom 2121 Lee Av.....SP 2-3585
Munden William R 334 Queens Rd.....SP 3-2904
Murchison Beatrice Olivia.....SP 9-1442
Murchison C E Rt 6 Jboro Hghts.....SP 9-1268
Murchison C J 2215 Dalrymple.....SP 2-2004
Murchison D C Mrs Scott Av.....SP 4-6914
Murchison D E Mrs Ray Av.....SP 4-0432
Murchison Foster Olivia.....SP 9-1446
Murchison Fred B Globe.....SP 2-3282
Murchison J D Rt 6 Jboro Hghts.....SP 9-1441
Murchison Jerry D Brdwy.....SP 8-1882
Murchison K A 318 McIver.....SP 3-8251
Murphy B C Mrs Rt 1.....SP 4-3204
Murphy Joyce Rt 8 Jboro Hghts.....SP 4-5207
Murray Marion J Rev 416 E Main.....SP 2-2733
Murray Raymond B
Rt 3 Carbonton Hghts.....SP 4-4795
Muse John C 321 W Chisholm.....SP 3-0971
Muse John C & Co CPA 130 Carthage...SP 3-2711
MUTUAL INSURANCE SERVICE
215 Wicker.....SP 4-7461
Myers G B Rt 8 Jboro Hghts.....SP 2-2832
Myers M P Lemon Springs.....SP 4-4957

N

N C Dept of Revenue 160 Moore.....SP 4-8261
N C Farm Bureau Insurance
Rt 6 Jboro Hghts.....SP 2-3341
N C Forest Service
Cameron Hill Fire Tower
Rt 2 Cameron.....SP 9-1134
Lee County Fire Tower Rt 1.....SP 4-9543
N C Mutual Life Ins Co
411-C Endor.....SP 3-3472
N C Prison Dept S 7th.....SP 4-4851
N C State Employment Service Division
234 Carthage.....SP 3-6081
Nall Clarence 415 Goldsboro Av.....SP 4-7185
Nance C R 320 Oakwood Av.....SP 3-9772
Nance T F 221 Charlotte Av.....SP 3-5396
NANCE VENDING SERVICE
154 McIver.....SP 4-2741
NATIONAL BANK OF SANFORD
100 Wicker
Bookkeepers.....SP 4-2531
Installment Loan Dept
803 Woodland Av.....SP 4-7711
Officers Desk.....SP 4-2541
Steele St Branch.....SP 4-2521
Tellers.....SP 4-2511
Woodland Av Branch.....SP 4-6311
National Guard 147 McIver.....SP 4-7911
NATIONWIDE INSURANCE COMPANIES
1811 Lee Av.....SP 2-2772
Naylor James T Rt 3.....SP 4-0683
Nazemetz Helen Rt 5.....SP 4-3761
Neal E V 105 W Chisholm.....SP 3-0601
Neal Herman Rt 4.....SP 3-6922
Neal W A Jr 311 Bracken.....SP 3-2793
Nellie's Beauty Shop 1911-A Lee Av...SP 2-3861
Nelson George Rt 2.....SP 4-6682
Nelson Leland B Mrs 204 Hillcrest Dr..SP 3-8882
Nelson Melvin Rt 3 Carbonton Rd.....SP 3-0774
Nelson Transportation Co Inc
827 S Endor.....SP 4-9331
Nesselrode Hank Whitford.....SP 4-6753
Nessing Joseph C 207 Garden.....SP 4-2072
Nettles W Z 2522 Watson Av.....SP 2-2271
Neuhauser Kenneth E
420 Ridgecrest Dr.....SP 4-7584
Neville William S 641 N Gulf.....SP 4-3594
New York Life Insurance 323 N Vance..SP 3-5852
Newby Ed 1308 Goldsboro Av.....SP 4-6773
Newby J D 622 Hati.....SP 4-1642
Newsom R N 324 Park Av.....SP 3-5431
Newton F B 632-B N Endor.....SP 4-7654
Newton Williams J 510 Wall.....SP 3-2273
Nichols E O Rt 1.....SP 3-9476
Nichols W E Rt 3.....SP 4-8314
Nicholson Clyde A Rt 8 Jboro Hghts...SP 9-1354
Nicholson H M Rt 1.....SP 3-4938
Nicholson Hugh 2911 Watson Av.....SP 2-3991
Nicholson Max G Rt 8 Jboro Hghts....SP 9-1046
Nicholson Payton 907 Labelle Av.....SP 3-8103
Nicholson T Harvey
113-B Weatherspoon.....SP 4-1955
Nickens C C Rt 1.....SP 4-7787
Nipper Dan Raleigh Hwy.....SP 4-4061
Nixon H Pat Mrs 500 W Weatherspoon.SP 3-4983
Nixon N E Rt 8 Jboro Hghts.....SP 9-1113
Nixon W Mack contr
409 Ridgecrest Dr.....SP 3-7431
Nodine's Service Station C O Mrs
Rt 4.....SP 4-9399
Noell E B Rt 7 Jboro Hghts.....SP 9-1891
Nolan Glenn B 807 N Steele.....SP 4-4754
Nolan James M 518 Makepeace.....SP 3-1134
Noles P T 637 N Gulf.....SP 4-1501

Noneman Robert L 111-A Robbins Rd..SP 4-5992
Noonan James T Jr 2914 Cornell Dr....SP 2-3904
Nordan D J Rt 1 Brdwy.....SP 8-1733
Nordan Ernest L Rt 1 Brdwy.....SP 8-1792
Nordan James W 507 Pineland.....SP 3-0834
Norden William E Olivia .....SP 9-1783
Norfolk Southern Rwy Co Colon .....SP 4-0762
Norman R W Rt 8 Jboro Hghts.....SP 2-2831
Norris Billy H Rt 1.....SP 2-4761
Norris Caldwell Fayetteville Hwy.....SP 2-4577
Norris Darnell W 1008 S 3rd.....SP 3-7662
Norris H L 1305 S 3rd.....SP 4-6091
Norris L Dean 219 Poplar St.....SP 4-7161
Norris Susie Margaret Miss 1301 S 3rd.SP 4-2071
Norris W B Rt 4.....SP 4-6274
Norris Wallace Rt 1 Brdwy.....SP 8-1178
Northview Esso Servicecenter Rt 4....SP 3-3062
Norton Howard Rt 1 Brdwy.....SP 8-1674
Norton Willie Rt 1 Brdwy.....SP 8-1527
Norwood Wiley D Raleigh Hwy.....SP 3-1742
Nowell Gordon 108 McGill.....SP 4-3001
Nunn P P 545 W Weatherspoon.....SP 3-4181
Nunnally F M 403 Brinn Dr.....SP 4-0001
Nunnery W G 913 Hawkins Av.....SP 4-7992
Nunnery's Shoe Shop 108 N Steele....SP 3-0462

O

Obenshain J B Rt 3.....SP 4-1843
O'Briant G L 530 W Chisholm.....SP 3-2416
O'Brien J Buren 401 N Gulf.....SP 3-4081
O'Connell D D Rt 7 Jboro Hghts.....SP 2-4169
O'Connell E F 2519 S Watson Av.....SP 2-2272
O'Connell E V 410 W Main.....SP 2-3772
O'Connell Lee 426 Courtland Dr.....SP 4-5451
O'Connell & Son 109 E Main.....SP 2-3661
Odom James R 811 Park Av.....SP 3-8342
Oehler H F 1508 Lee Av.....SP 3-4246
Oelrich A M Dr ofc 103 Hillcrest Dr..SP 4-7261
Res 613 Palmer Dr.....SP 4-7281
O'Guin Dalton A 712 Greensboro Av...SP 3-6843
Oldham C M Real Estate
140 N Steele.....SP 4-5152
Res 601 Palmer Dr.....SP 4-8601
Oldham E B Rt 1.....SP 2-2577
Oldham E P Boone Trail.....SP 3-1171
Oldham Herbert R 502 Hickory Av.....SP 4-4301
Oldham J S 227 Madison Av.....SP 3-4485
Oldham Jack B 1009 Elm.....SP 4-8763
Oldham John C 206 S 7th.....SP 4-7241
Oldham Julian Odell Rt 3.....SP 4-0223
Oldham L H 1101 Goldsboro Av.....SP 4-3273
Oldham Lacy ofc 1718 Lee Av.....SP 3-6911
Res 512 Carthage .....SP 4-7481
Oldham Lake & Park Rt 2.....SP 2-4431
Oldham Leroy 1805 Woodland Av.....SP 2-2371
Oldham Mildred Rt 1.....SP 4-8999
Oldham Nancy 211 Gordon.....SP 3-6502
Oldham Raeford Rt 4.....SP 4-1223
Oldham S D Cumnock .....SP 4-0214
Oldham Talmadge T Rt 3.....SP 3-5175
Oldham Victor 408 Midland.....SP 3-8433
Oldham Wayne 305 North Av.....SP 3-7594
Olive Henry Mrs Rt 6 Jboro Hghts.....SP 9-1536
Olive W B Olivia .....SP 9-1251
Oliver Bessie Miss 109 Hawkins Av....SP 3-8581
Oliver G H 315 Summitt Av.....SP 3-4891
Oliver Hazel Miss 405 McIver.....SP 3-4232
Oliver L M 327 Hickory Av.....SP 4-1391
Oliver Ralph McIver Hghts.....SP 3-3993
Oliver Vivian Rt 3.....SP 4-7257
OLIVER'S CAFE 109 S Endor.....SP 4-7753
OLIVER'S PHILLIP'S "66" SERVICE
237 Carthage .....SP 3-7301
Oliver's Store 120 S Steele.....SP 3-7141
OLIVIA CASH GROCERY Olivia.....SP 9-1542
Olmsted W F Mrs
109-B Weatherspoon .....SP 4-1953
O'Neal J T Mrs 112 E Chisholm.....SP 4-1671
O'Neal James T Carbonton Hghts.....SP 4-0791
O'Quinn D H Mrs Rt 2 Cameron.....SP 9-1817
O'Quinn H W Rt 8 Jboro Hghts.....SP 9-1712
O'Quinn Lee Roy 610 N Endor.....SP 3-1334
O'Quinn Neill Rt 5.....SP 4-9907
O'Quinn Ralph N 407 McIntosh.....SP 3-4792
O'Quinn Robert L 106 N 12th.....SP 4-3741
O'Quinn Walter Rt 2.....SP 2-2451
ORKIN EXTERMINATING CO INC
130 S Steele .....SP 3-0911
Orr L M 530 Bracken.....SP 4-5351
Osborn Harry ofc 119 N Moore.....SP 3-7631
Res 2713 Academy.....SP 2-2135
Osborne Lee Mrs 426 E Main.....SP 2-3272
Outland Vincent C 518 Bracken.....SP 4-5804
Overnite Transportation Co
827 S Endor .....SP 3-5311
Overton David S Rt 8 .....SP 2-3591
Overton Enterprise Wayne .....SP 3-7532
Overton J A Sr 323 N Vance.....SP 3-5852
Overton James A Jr 708 N Endor.....SP 3-4524
Overton William Oakdale .....SP 4-4767
Owens Willis H Rt 3.....SP 3-5171
Oxendine Willie 210 S Vance.....SP 4-5411

P

Pace H V Rt 1 Brdwy.....SP 9-1104
Pace O P Rt 3 Lillington.....SP 9-1332
Pace O T Mrs Rt 1 Brdwy.....SP 9-1103
Pace Odell Rt 6 Jboro Hghts.....SP 2-4972
Pace W D Rt 3 Lillington.....SP 9-1232
Pace W M Rt 3 Lillington.....SP 9-1339
Packard Donald E 816 Park Av.....SP 3-3532
Padgett Ralph D 113 E Weatherspoon.SP 3-5002
Page Billy Rt 4.....SP 4-6578
Page C A 200 Poplar.....SP 4-5304
Page Lennie Olivia .....SP 9-1532
Page Rex Rt 1 Brdwy.....SP 8-1822
Painter Johnny 419 Hughes.....SP 2-2161
Palimino Motel Rt 1.....SP 4-7663
Palmer A W Pinecrest Ln.....SP 4-8496
Palmer Eupha 414 Wall.....SP 3-2275
Palmer George E McCracken Hghts....SP 3-7261
Palmer Gus Rt 3.....SP 4-0221
Palmer H A Mrs Chisholm .....SP 3-3682
Palmer Isabelle Miss 319-B Gulf.....SP 3-4753
Palmer James Rt 3.....SP 4-0581
Palmer Lemuel 504 Pineland.....SP 4-5671
Palmer Lillie H Boykin Av.....SP 4-1896
Palmer Lydia Rt 5.....SP 4-9799
Palmer Monroe 504 Ramsuer.....SP 4-6331
Palmer Moody J Sr 514 Foster Alley..SP 3-0482
Palmer-Reeves Co 236 Wicker.....SP 3-7341
Palmer-Reeves Oil Co 101 Rose.....SP 4-3851
Pantazis Nick 705 Gulf.....SP 4-1681
Pardue A P 2826 Lakeside Dr.....SP 2-4084
Pardue L B 400 Hughes.....SP 2-2762
Pardue Myrtle 1610 Chaffin Av.....SP 2-2025
Parham W E Rt 1.....SP 4-1213
Parham William H 216 Gulf.....SP 4-0562
Park Robert E Rt 4 Forest Dr.....SP 4-8901
Parker Glenn B Rt 7 Jboro Hghts.....SP 2-4054
Parker S N 617 Goldston Blvd.....SP 2-2511
Parker W B (Bill) 507 Charlotte Av...SP 4-4784
Parnell Cattie Mrs 205 N 7th.....SP 4-0592
Parrish A L Rt 6 Jboro Hghts.....SP 9-1529
Parrish Alton Rt 6 Jboro Hghts.....SP 9-1974
Parrish Bill 637 Spring Ln.....SP 4-6601
Parrish Boyd T 2936 Cornell Dr.....SP 2-2334
Parrish E M 107 S 4th.....SP 3-7452

Parrish James H 315 Cross SP 4-5273
Parrish Joe H 311 McIver SP 3-2984
Parrish John Mrs Rt 8 Jboro Hghts SP 2-3523
Parrish T B 421 Stroud SP 4-2012
Parrish T E (Red) 108 S 4th SP 3-9002
Parrish W B 305-1st SP 3-5743
Parson Clyde 609 S 5th SP 4-4874
Parson G W 2918 Watson Av SP 2-4253
Parson J R Rt 3 SP 4-0227
Parson Jesse L 213 N 7th SP 3-7932
Partin Luther G Jr Rt 6 Jboro Hghts SP 9-1192
Partington William U 523 Bracken SP 4-8164
Partridge Hallie Mae Rt 2 SP 4-6687
Paschal E W Rt 3 SP 3-6870
Paschal G R Mrs Rt 3 SP 3-6874
Patterson Alvie Oldham Brdwy SP 8-1454
Patterson Bob G Rt 3 SP 4-0583
Patterson Bobby S 224 Circle Dr SP 4-6153
Patterson Bryone H 609 Wicker SP 4-9962
Patterson Buster K 2615 Watson Av SP 2-3132
Patterson Charles Boone Trail SP 4-2026
Patterson Clayton J Rt 7 Jboro Hghts SP 8-1232
Patterson D Pierce Rt 1 Brdwy SP 8-1734
Patterson Daniel W 713 Courtland Dr SP 2-4241
Patterson Dock 204 Madison Av SP 4-1484
Patterson E Perry 310 Jefferson SP 3-0064
Patterson Fred B Rt 7 SP 2-3768
Patterson H B Rt 1 Brdwy SP 8-1739
Patterson H W Rt 1 Brdwy SP 8-1848
Patterson Izetta 2226 Buchanan SP 2-2921
Patterson J H Dr ofc Brdwy SP 8-1151
Res Brdwy SP 8-1421
Patterson J L Rt 1 Brdwy SP 8-1521
Patterson James C 813 King SP 4-9965
Patterson John D Rt 1 Brdwy SP 8-1524
Patterson Lacy 715 Hawkins Av SP 4-4533
Patterson Laurie W Rt 7 Jboro Hghts SP 2-2192
Patterson Leatie Rt 1 Brdwy SP 8-1529
Patterson Lexie Rt 1 Brdwy SP 8-1631
Patterson Nelson A Rt 1 Brdwy SP 8-1737
Patterson Newell Rt 1 Brdwy SP 8-1526
Patterson O F Jr Boone Trail SP 4-0703
Patterson O F Sr Boone Trail SP 4-0702
Patterson Otis T Rt 1 Brdwy SP 8-1841
Patterson Paul M Rt 1 Brdwy SP 8-1731
Patterson Roy Rt 1 Brdwy SP 8-1636
Patterson T C 314 Jefferson SP 2-2152
Patterson T J 715 N Endor SP 3-4521
Patterson Tommy J 1111 Woodland Av SP 4-6424
Patterson W Johnnie Rt 1 Brdwy SP 8-1379

PATTERSON'S PACKING CO INC
Boone Trail SP 3-8411
Patterson's Stockyards Rt 4 SP 4-0701
Pattishall A H Rt 5 SP 4-9971
Pattishall B M 1016 Elm SP 3-0791
Pattishall E L 319-11th SP 4-0351
Pattishall Golden J 513 Walnut Dr SP 3-7851
Pattishall L B Rt 5 SP 3-0381
Patton C B 2604 Dalrymple SP 2-3691

PAUL REVERE LIFE INS CO
211 Park Av SP 3-3602
Payne R C 1703 Lee Av SP 4-6102
Peacock W A J Denada Path SP 3-6642
Pearce J B 524 Summitt Av SP 3-1642
Pearce John R 2055 Bragg SP 2-4235
Pearson Ann 527 Bragg SP 4-2001
Pearson John Rt 1 Brdwy SP 9-1683
Pearson Sam Lee Rt 2 SP 4-1752
Peckham Howard W 621 W Main SP 2-4991
Peele J C 707 Main Jboro Hghts SP 2-4295
Pegram J D 2008 Woodland Av SP 2-4441
Pendergrass C A Rt 3 SP 3-4597
Pendergrass Kelso Rt 3 SP 3-4596

PENNEY J C COMPANY
121 S Steele SP 4-6641
Managers Office 121 S Steele SP 4-9461
Peoples Clarence Rt 4 SP 4-2986
Peoples Rush Rt 7 SP 9-1778

PEPSI-COLA BOTTLING COMPANY
Raleigh Hwy SP 4-1593
Perkins A K Brdwy SP 8-1041
Perkins C E Rt 6 Jboro Hghts SP 9-1511
Perkins E E Olivia SP 9-1621
Perkins V H Rt 6 Jboro Hghts SP 9-1766
Perkins W E Mrs Rt 8 Jboro Hghts SP 9-1799
Perkinson James H Raleigh Hwy SP 4-2283

PERRY BROTHERS TIRE SERVICE
610 Wicker SP 4-4811
Perry C H Mrs Rt 6 Jboro Hghts SP 9-1242
Perry Coley Rt 1 SP 4-6471
Perry Frank Gilliam Denada Path SP 3-4112
Perry Garland 310 N Endor SP 3-7091
Perry Gordon Mrs 514 Cross SP 4-8381
Perry Hugh P 523 Brinn Dr SP 4-1931
Perry Hugh R 307 W Chisholm SP 4-5593
Perry J C 212 Cross SP 3-8423
Perry J K 145 Hill Av SP 4-1601
Perry Joseph B 1008 Hall SP 4-9983
Perry Lynn 318 W Weatherspoon SP 3-3381

PERRY OIL COMPANY
1015 Chatham SP 4-2166
Perry Roy W 213 Cross SP 3-7092
Perry T M Sr Rt 8 Jboro Hghts SP 9-1713
Perry Vernon Rt 8 Jboro Hghts SP 3-3228
Perry W O Rt 2 SP 4-8944
Perry Worth E 544 W Weatherspoon SP 4-6701
Perry's Garage ofc 127 N Steele SP 3-8851
Person David Rt 6 Jboro Hghts SP 2-3702
Pettus L R 409 Hickory Av SP 4-4382
Pettus Wilson Rt 1 SP 4-3678
PETTY CLYDE L contr Rt 3 SP 4-0193
Petty Fred C 910 Seymour SP 4-4002
Petty George W Jr 1516 Woodland Av SP 2-2931
Petty Grace Mrs 106-2nd SP 3-8923
Petty H L 308 Hughes SP 2-4373
Pharr James T Mrs 311 Green SP 3-8301

PHELP'S G P CONSTRUCTION CO
729 Charlotte Av SP 4-2561
Phelps John J 209 Cross SP 3-6112
Phelps L E Olivia SP 9-1801
Phillips C E (Hanes) Rt 5 SP 3-0933
Phillips Carrie Miss 1008 Elm SP 3-7001
Phillips Cranford W Rt 1 SP 4-7784
Phillips Davie L Rt 3 Lillington SP 9-1911
Phillips E C 700 Carbonton Rd SP 3-9066
Phillips Glenn 327 Charlotte Av SP 3-0701
Phillips Harold 448 Evergreen Lane SP 4-4283
Phillips Leon 1211 S 7th SP 3-1305
Phillips Luther F Mrs Rt 1 SP 3-7922
Phillips Noah 313-1st SP 3-5741
Phillips Robert Melvin
Rt 7 Jboro Hghts SP 8-1204
Phillips Sam 229 Linden Av SP 3-1681
Phillips Sam E (Rusty)
507 S 3rd SP 3-0365
Phillips Thomas 603 Railroad SP 4-1832
Phillips W Fentress Wilkins Dr SP 4-8051
Phillips W Howard Courtland Dr SP 2-2576
Phillips Willie 1720 Bragg SP 4-8583
Pickard Clinton C 1712 Campbell Dr SP 2-3171
Pickard J C Mrs Rt 3 SP 3-6871
Pickard John W Rt 5 SP 3-7564
Pickard Tommy 341 Queens Rd SP 4-3593
Pickard W C 310 N Steele SP 3-8262
Piedmont Woodyards 121 Cole SP 4-1981
Pierce Clee 1009 Ray Av SP 4-3181
Pierce Daniel Jr 223 Circle Dr SP 3-9621
Pierce Ethel Rt 8 Jboro Hghts SP 9-1357

Pierce Jack C 614 Goldston Blvd SP 2-2991
Pierce Lynn 737 Bragg SP 4-2901
Pierce Robert 1103 Goldsboro Av SP 4-3221
Pierce Robert Rt 8 Jboro Hghts SP 9-1356
Pigford R C Rt 1 SP 2-4037
Pilson H P Colon SP 3-1199
Pilson T W Rt 2 Cameron SP 9-1813
Pipkin Clifton W Jr 1104 Ray Av SP 3-2192
Pittman Bernard L 524 Maple Av SP 4-6021
Pittman G V Rt 6 Jboro Hghts SP 9-1378
Pittman J C ofc 316 Carthage SP 3-0611
Res 311 N Gulf SP 4-3381
Pittman Jack 204-11th SP 3-6321
Pittman James A Rt 6 Jboro Hghts SP 9-1374
Pittman Ross 645 Spring Ln SP 4-3921
Pittman & Staton Attorneys
316 Carthage SP 3-0611
Pleasant Carl R 1105 Goldsboro Av SP 4-2083
Pleasants L O Rt 1 SP 4-5096
Ploesser Alan P 714 N Endor SP 3-4525
Plymouth-DeSoto Service 336 Wicker SP 3-9841
Poe Allen 304 Cross SP 3-1524
Poe D A 512 Midland SP 3-9401
Poe Ernest Mrs 626 Charlotte Av SP 4-2605
Poe Floyd 218 Maple Av SP 3-8702
Poe H C 617 Charlotte Av SP 4-3251
Poe James S Rev 525 E Main SP 2-2352
Poe James W Carbonton Hghts SP 4-9552
Poe Lewis 144 Hill Av SP 4-1241
Poe R A Rt 4 SP 4-8174
Poe R H Sr Mrs 414 Courtland Dr SP 3-8022
Poe R V Mrs 1301 Elm SP 3-3242
Poe Richard W Spruce SP 4-0162
Poe Tom Rt 3 SP 3-3111
Poe Tracy O 217 Temple Av SP 3-3773
Poe Virginia 310-1st SP 3-5744
Poindexter C Luther Rt 4 SP 3-9824
Poindexter Charles W
Rt 8 Jboro Hghts SP 3-8229
Poindexter E C Rt 8 Jboro Hghts SP 3-8227
Poindexter Glenn R 1004 Woodland Av SP 3-0833
Poindexter Henry Rt 5 SP 3-6056
Poindexter Sally Mrs 107 N 8th SP 4-4781
Poindexter T E Rt 5 SP 3-6053
Poindexter Tommy Rt 8 Jboro Hghts SP 3-8224
Poindexter William Lee Rt 5 SP 4-1523
Police Department 149 Charlotte Av SP 3-3911
Pomeranz R E McCracken Hghts SP 4-7741
Poole Claud Byrd Mrs 223 McIver SP 3-1661
Poole I W 201 Carbonton Rd SP 4-2101
Poole R B Spring Ln SP 4-1303
Poole R P Raleigh Hwy SP 4-3081
Poole William T 138 Hill Av SP 3-7423
Porter Broadus R 124 McGill SP 4-2483
Porter C H Mrs ofc 111-113 Wicker SP 3-3461
Res 106 E Chisholm SP 3-8801
Porter John David 423 Courtland Dr SP 4-5452
Porter Nixon Carthage Hwy SP 3-2228
Porter O B 105 E Weatherspoon SP 3-2701
Porter S D 320 Queens Rd SP 3-1922
Porterfield G R Raleigh Hwy SP 3-0989
POST CABINET SHOP
Rt 8 Jboro Hghts SP 2-4131
Post Marvin B 212 Maple Av SP 4-2181
Post Norman C Rt 8 Jboro Hghts SP 2-2499
Post Office 226 Carthage SP 3-4311
Post Office 126 W Main Jboro Hghts SP 2-2381
Potter W Stanley Rev
507 Summitt Dr SP 3-1361
Potts James A 211 Garden SP 4-1382
Powell C L Rt 2 Cameron SP 9-1201
Powell D T Rt 6 Jboro Hghts SP 9-1282
Powers Curtis 406 S 7th SP 4-2681
Powers Elizabeth 208-5th SP 4-5645
Powers Estelle Miss 109 N 1st SP 4-2371
Powers J D 222 Temple Av SP 3-3772
Powers James P Col 511 N Gulf SP 3-4981
Powers James William 614 Mill SP 4-1482
Powers John R 303 Maple Av SP 3-9662
Powers Junior 409 North Av SP 4-3763
Powers Monroe 311 Temple Av SP 3-3015
Prather Hardy 107 S Vance SP 4-9103
Preddy J C Mrs 300 Cross SP 3-6111
Preslar Charles 108 Jackson SP 4-3004
Price Glenn F 810 Park Dr SP 4-4901
Price Hampton Rev 649 Spring Ln SP 4-4052
Price Jim 112 Humber SP 2-4564
Price Lee 208 Cross SP 3-6701
Pridgen W D 1309 Ray Av SP 4-3901
Prince G A Rev 810 S Steele SP 3-3503
Prince Grover C Rt 1 Brdwy SP 8-1647
Prince James P Rt 1 Brdwy SP 8-1376
Prince June Rt 1 Brdwy SP 8-1764
Prince S R Brdwy SP 8-1377
Proctor T G 314 S 3rd SP 3-6756
Proctor W T 717 Lawrence SP 4-8534
PROGRESSIVE STORES general offices
102 E Buffalo SP 3-0261
Provident Mutual Life Insurance Co
Wicker SP 4-0931
PRUDENTIAL CREDIT CORP
234 Wicker SP 4-0771
Pruitt Lee 406 Hickory Av SP 3-3151
Pruitt Roofing & Sheet Metal Co
2113 Bragg SP 2-2941
Pruitt T O 621 W Chisholm SP 4-8781
Pryor Miles A 817 Park Av SP 3-3533
Public Service Co of N C
303 S Steele SP 4-1231
Nights Sundays & Holidays SP 3-9872
Puckett C W 422 Carbonton Rd SP 4-3056
Pulliam E C 407 N Gulf SP 3-1002
Pure Oil Company 1301 Lee Av SP 3-5111
Puryear Rebecca Olivia SP 9-1497
Pyrant W J Rt 1 SP 4-8996

Q

Query S H Cornell Dr SP 2-3162
Quick M J 700 Wall SP 4-7532
Quick Stephen C Sgt
531 Weatherspoon SP 4-4702
Quick T M McCracken Hghts SP 3-5264
Quillin E L 500 S 3rd SP 3-3171
Quinley Harry E 628 Spring Ln SP 4-6591

R

R E A Electric Membership Corp
304 S Steele SP 4-1031
Rackley Thurman 521 Bragg SP 3-0663
Radcliffe Larry 213 S 5th SP 3-0751
RADIO STATION WEYE
137 S Steele SP 4-5561
Radio Station WEYE Transmitter
Rt 4 SP 4-3419
RADIO STATION WWGP
210 St Clair Ct SP 3-6611
Radio Station WWGP Transmitter Rt 1 SP 3-2549
Ragan Ray 304 W Main SP 2-2253
Ragland Beulah Mrs 501 Chatham SP 3-6023
Ragland James B Rt 3 SP 4-7253
RAGLAND LANDSCAPE CO Rt 3 SP 4-7253
Railway Express Agency 103 Wicker SP 4-9141
Rambeaut Eugene P Rt 2 Cameron SP 9-1856
Rambeaut Thomas Rt 7 Jboro Hghts SP 2-3684
Rambo's Shoe Store 124 S Steele SP 3-3742
Rankin Ben F 521 Bracken SP 4-5942

Rannells E B Jr Rt 4 ..... SP 3-1261
Ratliff J T Rt 6 Jboro Hghts ..... SP 2-3064
Ratliff Thomas J 2200 Buchanan ..... SP 2-2924
Rattz G M Rt 2 Scott Av ..... SP 4-6912
Ray Edmond A Rt 4 McNeill Rd ..... SP 4-7597
Ray Fred Jr 601 Hawkins Av ..... SP 3-3581
Ray Fred Sr Mrs 105 S 1st ..... SP 4-4681
Ray Sim Olivia ..... SP 9-1443
Ray W H ofc 211 S Steele ..... SP 4-6711
Res 622 Palmer Dr ..... SP 4-5342
Reaves Roscoe 507 W Pearl ..... SP 3-0483
Redding Cleo C Rt 2 ..... SP 4-6684
Redding John A Colon ..... SP 4-5799
Redding Rosetta Mrs Rt 2 ..... SP 4-1753
Redding William C Oakdale ..... SP 4-4764
Reece Arthur Jr 504 Maple Av ..... SP 4-6984
Reece Dan Rt 4 ..... SP 4-8179
Reeder Retha 613 Chatham ..... SP 3-2051
Reedy Emil 309 Makepeace ..... SP 3-0832
Reedy Marvin W Gunter ..... SP 4-0573
Reep C F 105 McGill ..... SP 4-6003
Reeves Charles M Jr Carthage Hwy ..... SP 3-9081
Reeves Charles M Sr Mrs
400 W Weatherspoon ..... SP 4-7771
Register B Harry Jr 620 Carbonton Rd ..... SP 4-5261
Register J H Rt 1 ..... SP 4-8991
Reid C R Mrs 107 Diffie ..... SP 3-5442
Reives Arthur M 331 Church ..... SP 4-8485
Reives Benard 2201 Dalrymple ..... SP 2-3602
Rempson J E 533 W Bracken ..... SP 4-5466
Reynolds C L Rt 7 Jboro Hghts ..... SP 2-3366
Reynolds John F 1506 Goldston Blvd ..... SP 3-8021
Reynolds Robert K 809 Park Av ..... SP 4-8681
Rhodes Burchelle (Dusty)
808 Hawkins Av ..... SP 3-3404
Rhodes Plumbing & Repairs
808 Hawkins Av ..... SP 3-3404
Rhodes R E ofc 140 N Steele ..... SP 4-2711
Rice Dorothy Miss 118 Hawkins Av ..... SP 3-8963
Rice Henry Jr 605 Garden ..... SP 3-5791
Rice J H Rt 8 Jboro Hghts ..... SP 2-3598
Rice V L Rt 7 Jboro Hghts ..... SP 2-4207
Rice V L Jr Rt 7 Jboro Hghts ..... SP 2-4638
Richard William N Mrs 711 Hawkins Av ..... SP 3-8563
Richardson Amanda B 310 Summitt Av ..... SP 3-6242
Richardson Arthelia 2102 Dalrymple ..... SP 2-3603
Richardson David 401 Wall ..... SP 4-1703
Richardson Foster Rt 5 ..... SP 4-1521
Richardson Frank Rt 3 Lillington ..... SP 9-1101
Richardson Fred O 409 S Endor ..... SP 4-8062
Richardson J E Rev Rt 1 Brdwy ..... SP 9-1886
Richardson J F 329 W Saunders ..... SP 4-5985
Richardson Well Co Raleigh Hwy ..... SP 4-6651
Richardson Wilbert F Rt 4 ..... SP 3-9431
Richardson William R 418 Saunders ..... SP 4-9893
RICHMAHR'S TRUCK STOP
Carthage Hwy ..... SP 4-7702
Riddick J L 605 Midland Av ..... SP 3-6852
Riddick Plumbing & Heating Co
113 Trade ..... SP 2-2472
RIDDICK PLUMBING & HEATING CO
113 Trade ..... SP 2-4451
Riddle Beulah Mrs 113 Carbonton Rd ..... SP 3-7541
Riddle Blanche Mrs 501 Charlotte Av ..... SP 3-8294
Riddle C H Mrs 311 W Chisholm ..... SP 4-5591
Riddle Clyde E Rt 5 ..... SP 3-7217
Riddle D D (Jack) 409 Greensboro Av ..... SP 4-8402
Riddle David 617 Barnes ..... SP 4-0181
Riddle G H Rt 1 ..... SP 3-2543
Riddle H A 413 McIver ..... SP 4-1782
Riddle H M 213 Raleigh ..... SP 2-4832
Riddle J Everett Rt 5 ..... SP 4-6209
Riddle J M Rt 5 ..... SP 3-0306
Riddle Joe Dan Jr 715 Courtland Dr ..... SP 2-2994
Riddle Luke R 518 W Chisholm ..... SP 4-5886
Riddle Marion K 102 Randolph ..... SP 3-9815
Riddle O D Mrs Rt 5 ..... SP 3-0387
Riddle R Gordon 410 McIntosh ..... SP 3-5686
Riddle Robert K Rt 5 ..... SP 4-3211
Riddle Robert L Rt 6 Jboro Hghts ..... SP 2-4308
Riddle Roland M 1101 S 7th ..... SP 3-2071
Riddle S B Rt 4 ..... SP 4-9198
Riddle S B Mrs 315 N Steele ..... SP 3-5581
Riddle T L Mrs 313-B Green ..... SP 3-8306
Riddle T N 211 E Weatherspoon ..... SP 3-6415
Riddle Thomas C 608 W Chisholm ..... SP 3-3896
Riddle's Shoe Shop 206 McIver ..... SP 4-4441
Ridenhour Hugh 707 Courtland Dr ..... SP 2-4195
Ridenhour O H Mrs 1615 Lee Av ..... SP 3-6103
Riggsbee W A 804 N Gulf ..... SP 4-6994
Riley Ada M 408 Saunders ..... SP 4-9891
Riley James 904 Pershing Av ..... SP 3-9533
Riley Roger S Insurance 510 Carthage ..... SP 3-4054
Rimmer Helen B Mrs 522 Bracken ..... SP 4-5944
Rip Van Winkle Motel Carthage Hwy ..... SP 3-2001
Manager's residence ..... SP 3-2006
Ritter J B (Ben) Lemon Springs ..... SP 2-2553
Rives H A Mrs Brdwy ..... SP 8-1362
Rives Henry W 211 E Rose ..... SP 4-2076
Rives L D Mrs 666 S Endor ..... SP 3-5191
Rives L H McCracken Hghts ..... SP 4-4561
Rives Taxi Service 406 S Steele ..... SP 3-2041
Roache F R 601 Chatham ..... SP 4-1354
Robbins Garland W 323 Hickory Av ..... SP 3-7643
Roberson Gladys Rt 4 ..... SP 4-6234
Roberts C E Dr ofc 140 N Steele ..... SP 4-8951
Res Hamilton ..... SP 4-8122
Roberts Casper 513 Bracken ..... SP 4-5501
ROBERTS COMPANY
Executive Offices Raleigh Hwy ..... SP 4-8811
Personnel Dept 155 E Chisholm ..... SP 3-5811
Purchasing Dept 202 Maple Av ..... SP 3-3811
Plant No 1 Raleigh Hwy (day) ..... SP 4-8811
Plant No 1 Raleigh Hwy (night) ..... SP 3-1011
Plant No 2 202 Maple Av ..... SP 3-3811
Plant No 3 155 E Chisholm ..... SP 3-5811
Plant No 4 Raleigh Hwy ..... SP 4-9611
Plant No 5 128 N Steele ..... SP 3-0071
Roberts D S Rt 8 Jboro Hghts ..... SP 9-1798
Roberts E C Rt 8 Jboro Hghts ..... SP 9-1794
Roberts Eldred 907 Ray Av ..... SP 4-3163
Roberts H C 504 Summitt Dr ..... SP 3-1641
Roberts Henry Rt 6 Jboro Hghts ..... SP 9-1703
ROBERTS INSURANCE SERVICE
827 S Endor ..... SP 4-4521
Roberts James R Rt 8 Jboro Hghts ..... SP 9-1792
Roberts Mary C Mrs Rt 3 ..... SP 4-8201
Roberts R E Rt 6 Jboro Hghts ..... SP 9-1243
Roberts Sion B Rt 3 ..... SP 4-8206
Roberts Vonnie 1016 Goldsboro Av ..... SP 4-2092
Roberts W L Sr 304 McIver ..... SP 3-7071
Roberts Walter L Jr
2224 Woodland Av ..... SP 2-3643
Roberts Warren Rt 3 ..... SP 4-5217
Robertson R L 2200 Woodland Av ..... SP 2-2631
Robinson Claude B 316 W Globe ..... SP 2-3251
Robinson Merritt 302 Park Av ..... SP 4-0321
Robinson Nelson D W Main ..... SP 2-3791
Rogers Chas P Jr 221 N Endor ..... SP 3-2111
Rogers Chas P Sr Mrs 601 Hawkins Av ..... SP 3-3581
Roger's Drive-In 1810 Lee Av ..... SP 2-2233
Rogers E M 507 Garden ..... SP 4-1874
Rogers E P 303 N Vance ..... SP 3-8761
ROGERS FUNERAL HOME 509 Carthage ..... SP 3-1711
Rogers James A 1004 Hall ..... SP 3-8555
Rogers Joseph E 222 Stroud ..... SP 3-2242
Rogers L L Rt 8 Jboro Hghts ..... SP 9-1571
Rogers Leonard L Jr 510 Hughes ..... SP 2-2261
Rogers N C 414 Goldsboro Av ..... SP 4-3603
Rogers Owen C 305 N Steele ..... SP 3-8261

Rogers W A Northview ..... SP 3-1748
Rogers W M (Mac) Northview ..... SP 3-1749
Roland's Grill Rt 5 ..... SP 3-7215
Rollins Inez Brdwy ..... SP 8-1309
Rollins K W Rt 3 ..... SP 4-5286
Rollins L F Rt 7 Jboro Hghts ..... SP 2-4557
Rollins Leona Brdwy ..... SP 8-1691
Rollins Richard F 408 McIntosh ..... SP 3-4794
Rollins Susan 614 Washington Av ..... SP 4-8196
Rollins Thelma 602 Hood Av ..... SP 4-9161
Rollins Tom 200 N 3rd ..... SP 3-4452
Rome Charcoal Corp Colon ..... SP 4-9364
Roof Lester O Jr Rev 214 Circle Dr ..... SP 3-0402
Roscoe Don Dr ofc
126 E Main Jboro Hghts ..... SP 2-4351
Res 2913 Watson Av ..... SP 2-3655
Rose James H Cumnock ..... SP 4-0212
Rose W A 113 N 1st ..... SP 4-4881
Roseman Edwin 523 McIver ..... SP 3-7802
Roseman W E Mrs 523 McIver ..... SP 3-7802
Rose's 5 &10c Store 140-142 S Steele ..... SP 3-4761
Ross Glenn Miss 313 Green ..... SP 4-0561
Ross John 113-A E Weatherspoon ..... SP 4-2292
Ross John B Wilkins Dr ..... SP 4-3411
Ross R L Colon ..... SP 3-1197
Rosser A Paul Rt 7 Jboro Hghts ..... SP 2-4311
Rosser B S Rt 1 Brdwy ..... SP 8-1597
Rosser Clara B Brdwy ..... SP 8-1834
Rosser Claude 614 Carthage ..... SP 3-2152
Rosser Clyde B 811 Whitford ..... SP 4-8472
Rosser Effie Rt 8 Jboro Hghts ..... SP 9-1352
Rosser Elmer H Brdwy ..... SP 8-1223
Rosser Eugene G Rt 7 Jboro Hghts ..... SP 2-3812
Rosser Flynn R Rt 1 Brdwy ..... SP 9-1887
Rosser Frank M Rt 7 Jboro Hghts ..... SP 2-4551
Rosser Hazel Rt 1 Cameron ..... SP 3-8212
Rosser Helen Miss 300 Charlotte Av ..... SP 3-0332
Rosser Irvin W Rt 5 ..... SP 3-6200
Rosser J David Rt 7 Jboro Hghts ..... SP 2-4552
Rosser J Fletcher 215 Park Av ..... SP 4-7383
Rosser J T Rt 1 ..... SP 2-2523
Rosser J W Sr Mrs Rt 5 ..... SP 4-0949
Rosser James Rt 1 Brdwy ..... SP 9-1882
Rosser Jesse Gray Rt 7 Jboro Hghts ..... SP 2-3944
Rosser John P 822 Woodland Av ..... SP 4-3781
Rosser L C Rt 1 Brdwy ..... SP 9-1883
Rosser Leonard I Brdwy ..... SP 8-1502
Rosser Lewis C Jr Rt 1 Brdwy ..... SP 9-1688
Rosser Louie H Rt 7 Jboro Hghts ..... SP 8-1814
Rosser Luke Olivia ..... SP 9-1254
Rosser Neill Rt 1 Brdwy ..... SP 9-1881
Rosser Norman D Rt 8 Jboro Hghts ..... SP 2-3853
Rosser Paul M Rt 7 Jboro Hghts ..... SP 2-3946
Rosser R P McCracken Hghts ..... SP 3-2031
Rosser Raeford Rt 7 Jboro Hghts ..... SP 2-3676
Rosser Ruby Miss Rt 7 Jboro Hghts ..... SP 2-4403
Rosser S H Brdwy ..... SP 8-1471
Rosser W T Rt 7 Jboro Hghts ..... SP 2-3767
ROSSER'S MEN SHOP 118 E Main ..... SP 2-2092
Rossignol Alphe Rt 8 Jboro Hghts ..... SP 2-4801
Roth William G Jr 104 S 4th ..... SP 3-0672
Rouse Elmer 514 Maple Av ..... SP 4-6792
Rouse G H Rose ..... SP 3-1654
Routh Robert L Pine ..... SP 4-5682
Rowell L A Cumnock ..... SP 4-0211
Royal Novell 212 Marks ..... SP 4-1102
Rumbold Charles W 319 Hawkins Av ..... SP 4-9581
Rumbold J M 633 Gulf ..... SP 4-3592
Rush R C 117 McGill ..... SP 3-9831
Rush Richard C Jr 526 W Bracken ..... SP 4-5461
Russ B L 506 S 3rd ..... SP 3-0362
Russ James Rt 3 ..... SP 3-7408
Russell J W 621 Sunset Dr ..... SP 4-2401
Russell W A 208 Marks ..... SP 3-4263
RUSTIN FURNITURE CO 115 Wicker ..... SP 4-4741
Ruth Carl Rt 5 ..... SP 4-7212
Ryals L B Rt 4 McNeill Rd ..... SP 4-3088

S

S & Y Auto Service Raleigh Hwy ..... SP 4-0923
SACO-LOWELL SHOPS 402 E Rose
Days Monday through Friday ..... SP 3-1811
Nights Saturdays Sundays Holidays
Guardhouse ..... SP 3-1821
First Aid ..... SP 3-1831
Plant Mgr ..... SP 3-1841
Saco-Lowell Shops-Jboro Plant Fayetteville
Assembly Room ..... SP 2-4741
Stock Room ..... SP 2-4011
Tool Room & Machine Shop ..... SP 2-4911
Safeway Suburban Lines Inc
Raleigh Hwy ..... SP 3-4872
Sallie's Lunch 2641 Dalrymple ..... SP 2-4152
Salmon John T 207 W Chisholm ..... SP 3-8081
Salmon T C Boone Trail Rt 4 ..... SP 3-9454
Sanders A S 503 Bragg ..... SP 4-3011
Sanders J F Rt 8 Jboro Hghts ..... SP 9-1797
Sanders J R 208 W Weatherspoon ..... SP 3-1332
Sanders W T Fytvl Hwy ..... SP 2-3091
Sanderson R M Mrs 306-B N Steele ..... SP 3-3982
Sanford Army & Navy Store
226 Wicker ..... SP 4-4571
SANFORD AUTO SUPPLY
133 N Steele ..... SP 4-2611
Sanford Book & Stationery Store
122 Carthage ..... SP 3-2351
SANFORD BRICK & TILE CO Colon ..... SP 3-8611
SANFORD BUSINESS COLLEGE
107 N Vance ..... SP 3-7351
SANFORD CAB COMPANY
231 S Endor ..... SP 4-8011
SANFORD CHAMBER OF COMMERCE
140 N Steele ..... SP 3-8841
Sanford City of
Building Inspector H G Wrenn
150 Charlotte Av ..... SP 3-1231
City Manager's Ofc 147 Charlotte ..... SP 3-1571
Civil Defense Director 116 Trade ..... SP 2-4641
Clerk's Office 145 Charlotte Av ..... SP 3-2371
Fire Dept Charlotte Av ..... SP 3-3911
Fire Dept 1300 Lee Av ..... SP 3-0741
Fire Only ..... SP 3-1941
Jonesboro Disposal Plant
Fayetteville ..... SP 2-4224
Police Dept 149 Charlotte Av ..... SP 3-3911
Police Chiefs Ofc 149 Charlotte Av ..... SP 4-9151
Sanford City Board of Education
309 W Main Jboro Hghts ..... SP 2-4421
Sanford Recreation & Parks Comm
Park Place ..... SP 4-5692
Spring Lane Disposal Plant
Spring Ln ..... SP 4-5912
Water Dept 145 Charlotte Av ..... SP 3-2371
Water Filtration Plant Rt 2 ..... SP 3-4041
Water Filtration House Rt 2 ..... SP 3-4041
Public Schools
Central High School Nash ..... SP 4-3551
Central High School Cafeteria
Nash ..... SP 4-3553
Central High School Gymnasium
Nash ..... SP 4-3962
Community Primary School No 2
Lawrence ..... SP 4-2672
Jonesboro Hghts High School
501 W Main ..... SP 2-3831
Jonesboro Hghts Cafeteria
501 W Main ..... SP 2-3832

(Continued On Next Page)

Sanford City of—continued
Public Schools—continued
Knight Floyd L Community School
McInthosh ..... SP 3-4972
McIver Grammar School
219 Maple Av..... SP 3-4861
McIver School Cafeteria
219 Maple Av..... SP 3-4862
Sanford Junior High School
400 N Steele..... SP 3-0132
Cafeteria 400 N Steele..... SP 3-0131
St Clair Elementary School
526 Cross ..... SP 3-0551
St Clair School Cafeteria
526 Cross ..... SP 3-0552
SANFORD CO_2 SALES 211 Chatham.. SP 4-0121
SANFORD CONSTRUCTION CO
210 Sycamore ..... SP 4-5811
SANFORD DISTRIBUTING CO
125 Chatham ..... SP 3-6171
SANFORD F C X SERVICE 1811 Lee Av. SP 2-2771
SANFORD FINANCE CORP
204 S Steele ..... SP 4-3541
SANFORD FLOWER SHOP 1207 Elm.... SP 3-9951
Sanford Furniture Corp
133-A Charlotte Av..... SP 3-4811
Sanford Golf Shop Raleigh Hwy..... SP 4-3876
SANFORD HERALD THE 208 St Clair Ct
Editor ..... SP 4-0661
Want Ads Subscriptions &
Publisher ..... SP 4-8641
Display Advertising Dept..... SP 4-8651
News & Editorial Dept..... SP 4-8661
Sanford Hotel 214 S Moore..... SP 3-9221
SANFORD ICE & COAL CO 320 Market
Ready Mix Concrete Division..... SP 3-5371
Coal Division ..... SP 4-9421
Sanford Leo A Rt 3 Lillington..... SP 9-1239
SANFORD MATTRESS CO
Raleigh Hwy ..... SP 4-2011
Sanford Monument Co 1015 Lee Av... SP 3-0901
SANFORD MOTOR SALES INC
336 Wicker
Office ..... SP 3-9851
Parts & Service..... SP 3-9841
Sanford National Farm Loan Assn
131 N Moore..... SP 3-4061
Sanford Optical Company
210 S Steele..... SP 4-1652
Sanford Paint Store 143 Chatham.... SP 3-5921
SANFORD PRODUCE CO
2626 Fayetteville Jboro Hghts..... SP 2-2611
SANFORD RADIO & TV CO
235 Wicker ..... SP 3-3931
SANFORD REAL ESTATE LOAN AND INSURANCE CO 124 N Steele ..... SP 4-6611
Sanford Re-Winding Shop
223 Jenkins ..... SP 3-6421
Nights Sundays & Holidays..... SP 4-9432
Sanford Sash & Blind Co
200 S Moore
General Office ..... SP 4-4471
SANFORD SAVINGS & LOAN ASSOCIATION 124 N Steele..... SP 4-6621
104 W Main Jboro Hghts..... SP 2-4841
Sanford Screw Co 805 Park Av..... SP 4-4021
Sanford Texaco Sta 229 S Endor..... SP 4-8371
SANFORD TIRE SERVICE INC
827 S Endor ..... SP 3-6691
Sanford Tobacco Co
Ofc 513 Wicker..... SP 4-1811
Sanford Tractor Co Lemon Springs Rd.. SP 2-3919
Sanitary Barber Shop 402 S Steele.... SP 3-5012
SANLEE CHEVROLET CO
526-528 Wicker
Office ..... SP 3-4331
Parts & Service..... SP 3-9941
Sanlee Chevrolet Used Car Lot
524 Wicker ..... SP 3-1541
SAPONA MILLS INC 311 E Rose..... SP 4-7361
SASLOW'S INC 152 S Steele..... SP 3-5461
Sassaman Leon K Rt 4..... SP 4-8282
Sasser L B Mrs 313 W Main..... SP 2-2585
Sasser P M 2222 Nash..... SP 2-3534
Sasser Waylon 2920 Watson Av..... SP 2-2333
Sasser's Service Station
Rt 7 Jboro Hghts..... SP 2-2903
Satterfield H H Rt 6 Jboro Hghts..... SP 2-4598
Satterfield J R Rt 7 Jboro Hghts..... SP 2-4504
Sauls J L 309 Cross..... SP 3-4751
Sauls Lucille Hunter Mrs 211-11th ... SP 3-6324
Sauls W H Colon Rd..... SP 4-4592
Sauls W J 2821 Academy..... SP 2-4684
Sauls W T Rt 7 Jboro Hghts..... SP 2-3931
Saunders Charles T 804-B 3rd..... SP 3-3335
Saunders J N Mrs Rt 7 Jboro Hghts... SP 8-1356
Saunders Thomas Roy
Rt 6 Jboro Hghts..... SP 9-1204
Sawyer Carl F 615 Midland Av..... SP 4-2781
Sawyer Harold C 1107 Goldsboro Av... SP 3-2741
Sawyer Willie 1901 Woodland Av..... SP 2-4371
Schaefer Herbert
Rt 4 McNeill Rd..... SP 4-6417
Schneierson A J & Son Inc
Lee Av Jboro Hghts..... SP 2-3322
Schools Public
See Lee County and Sanford City of
Schreus Ray B 241 Stroud..... SP 3-2244
Schronce James H McIver Hghts..... SP 3-2954
Schulken E P Halifax ..... SP 3-9061
Schulz Harold Rt 7 Jboro Hghts..... SP 2-3769
Schwartz S M 544 Sunset Dr..... SP 4-1491
Scoggins W L Rt 8 Jboro Hghts..... SP 9-1187
Scoggins Woodrow W 511-3rd ..... SP 3-0364
Scott C L Mrs 404 N Gulf..... SP 3-3101
Scott Ford M W Main..... SP 2-3793
Scott Foy Rt 1..... SP 4-2579
Scott Insurance Agency 211 S Steele.. SP 4-6711
Scott J E 601 Raleigh..... SP 2-4004
Scott L Garland 146 Hill Av..... SP 4-2322
Scott Richard C 104 E Chisholm..... SP 4-3152
Seaboard Air Line Freight Depot
106 McIver ..... SP 3-3071
Seaboard Air Line Pass Station
107 McIver ..... SP 4-9261
Seaboard Airline Railroad Co Colon .. SP 4-5791
Seagrove Roland 423 McIver..... SP 3-9711
Seagroves C H Mrs Cumnock ..... SP 3-4201
SEAGROVES & JACKSON WELL CO
Raleigh Hwy ..... SP 3-8491
Seagroves & Jackson Well Co Rt 5..... SP 3-5209
Seagroves W E well drilling Rt 5..... SP 3-5209
Seagroves Wm T 424 Goldsboro Av.... SP 4-7181
SEARS ROEBUCK & CO 214 Wicker
Catalog Sales Ofc ..... SP 3-2811
Night Sunday and Holiday Service... SP 4-0532
Sease William J 417 Dudley..... SP 4-9953
Seawell A L Olivia ..... SP 9-1324
Seawell A L Service Sta Olivia ..... SP 9-1541
Seawell M P Rt 8 Jboro Hghts..... SP 2-2917
Seawell W L Mrs 306 W Weatherspoon. SP 3-2896
Seawell Wilbur Q Olivia ..... SP 9-1624
SECURITY LIFE & TRUST CO
130 S Steele ..... SP 4-1121
SECURITY LOAN CORP
219 Wicker ..... SP 3-4721
Selective Service System Local Board No 54
140 N Steele..... SP 4-4641

Sellars Harry E 1112 Woodland Av....SP 3-7782
Sellars Isaac Jr 606 E Endor.....SP 4-7574
Sellars Johnnie Lee 1103 Woodland Av.SP 3-1952
Sellars Phil 106 S 4th.....SP 3-6342
Sellars W B Rt 2 Cameron.....SP 9-1811
Sellers Albert Rt 1.....SP 4-5206
Sellers Dock 409 Saunders.....SP 4-9892
Senter Maudie Belle Mrs 208 N Steele.SP 3-3963
SERVICE TAXI 123 S Gulf .....SP 4-2031
Sessoms Calvin P 420 Hickory Av.....SP 3-3152
Sessoms Ernest Rt 1.....SP 2-4764
Sessoms G M Mrs 202 N 5th.....SP 3-3294
Sessoms Raymond L 1301 Ray Av.....SP 4-7274
Sessoms Vernon Rt 6 Jboro Hghts.....SP 2-4489
Settle H Clay McIver Hghts.....SP 3-2953
Setzer Carroll 815 King.....SP 4-9964
Sewell Robert C 1608 Chaffin Dr.....SP 2-3172
Sexton Q E Olivia .....SP 9-1153
Seymore Malcolm Mrs 906 Ray Av....SP 4-7273
Seymore Robert Rt 1.....SP 4-7706
Seymore S D Jr Carbonton Hghts.....SP 4-9452
Seymore Steve Sr Rt 1.....SP 4-9541
Seymour D L ofc 128-A S Endor.....SP 3-5571
Res 317 Carthage.....SP 3-5571
Seymour James P 111 Carbonton Rd...SP 3-7546
Seymour K E Rt 1.....SP 3-2332
Seymour W W ofc 121 N Steele.....SP 4-3241
Res 205 Hillcrest Dr.....SP 3-5231
Shackelford R L 420 Hughes.....SP 2-2053
Shallow Well Cong Christian Church
Rt 7 Jboro Hghts.....SP 2-3565
Shaner John R 225 Circle Av.....SP 3-0405
Shankle Ivey H 522 W Chisholm.....SP 4-6481
Sharpe Cecil E Rt 1.....SP 4-3677
Sharpe Ervin 102 Raleigh.....SP 2-4781
Sharpe H E Jr Rt 6 Jboro Hghts.....SP 9-1648
Sharpe Henry C Mrs Rt 6 Jboro Hghts.SP 9-1602
Shaw H W 819 Lynn Dr.....SP 3-4285
Shaw J W 2115 Buchanan.....SP 2-2923
Shaw Johnny Rt 7 Jboro Hghts.....SP 2-4691
Shaw Lela Miss Rt 8 Jboro Hghts.....SP 9-1718
Shaw R L 115 Carbonton Rd.....SP 3-9872
Shaw Richard E 404 Greensboro Av...SP 4-9803
Shaw Rufus H Rt 6 Jboro Hghts.....SP 9-1531
Shaw S Winfred Brdwy .....SP 8-1242
Shaw Vernon 606 Hood Av.....SP 4-1704
Shaw W M Paint Contractor Rt 1.....SP 4-3207
Shaw W W Mrs Rt 3.....SP 4-0196
Sheehan Joseph P 534 Wicker.....SP 4-0481
Sheer John H Wilkins Dr.....SP 4-9784
Shell Oil Co 2303 Bragg.....SP 2-2291
Shepherd David W Rev 326 McIver....SP 4-2341
Sherman B A Rt 8 Jboro Hghts.....SP 2-3599
Sherman Bennie W Rt 8 Jboro Hghts..SP 2-2974
Sherrill David L 319 Vance.....SP 3-0765
Sherron T H Rt 1.....SP 3-7223
SHERWIN-WILLIAMS CO THE
134 N Steele .....SP 4-3121
Shinault Mae Mrs 1300 Woodland Av..SP 4-8961
Shope W I Carbonton Hghts.....SP 4-6941
Short & Griffin Gulf Service
208 E Main.....SP 2-2871
Short Richard Rt 8 Jboro Hghts.....SP 2-3882
Shue Carl R Rt 2.....SP 3-9516
Shue Frank A Rt 1 Brdwy.....SP 8-1772
Siegner A G Jr 173 Hill Av.....SP 3-6844
Siegner A G Mrs 721 Hawkins Av.....SP 4-7674
Siler Hal T 628 Sunset Dr.....SP 4-1421
Siler Robert Cumnock .....SP 3-2206
Simering Dan Rt 8 Jboro Hghts.....SP 2-4524
Simmons Anna Rt 8 Jboro Hghts.....SP 4-2204
Simmons B J 611 Magnolia.....SP 3-6983
Simmons Bessie J Rt 6 Jboro Hghts..SP 2-3071
Simmons J S Dr ofc 713 Wall.....SP 3-7571
Res 711 Wall.....SP 4-7121
Simmons R L Rt 1 Cameron.....SP 3-6221
Simmons W L 110 E Chisholm.....SP 3-4951
Simonson W F 117 Carbonton Rd.....SP 4-2591
Simpson B C 2905 Watson Av.....SP 2-4182
Simpson Everett W 510 W Main.....SP 2-2804
Simpson Floyd Rt 1.....SP 3-0566
Simpson J A service sta Rt 1.....SP 3-1226
Simpson J R Rt 1.....SP 3-0562
Simpson J R Jr 518 Cross.....SP 3-9551
Simpson Lester Rt 7 Jboro Hghts.....SP 2-3924
Simpson Mack E Rt 1.....SP 4-1928
Simpson R M Rt 7 Jboro Hghts.....SP 2-3924
Simpson Reid 2512 Watson Av.....SP 2-3843
Simpson Ruth Mrs Rt 1 Cameron.....SP 3-0211
Simpson Z R Rt 1.....SP 3-7921
Sinclair Refining Co Plant
1015 Chatham .....SP 4-2166
Sineath Mack 628 Matthews.....SP 3-2604
Singer Sewing Machine Co
104 Carthage .....SP 4-2311
Singletary Marea E Mrs Rt 1.....SP 2-4036
Singleton R D Jr 745 Bragg.....SP 4-2908
Sink Charles C 2906 Academy.....SP 2-4682
Sippell Norman A 500 Brinn Dr.....SP 4-1934
Sir Walter Motor Court Raleigh Hwy..SP 4-3751
Sloan B J Rt 5.....SP 4-1207
Sloan B L 410 Hickory Av.....SP 4-3072
Sloan Bobby 603-A Circle Av.....SP 3-0313
Sloan Carlie Rt 1 Brdwy.....SP 8-1821
Sloan Chloe L Mrs Rt 7 Jboro Hghts...SP 2-2209
Sloan Earl Jr Rt 2.....SP 8-1189
Sloan Ed Jr Rt 5.....SP 3-8497
Sloan Eldon Brdwy .....SP 8-1432
Sloan Ernest J 214 Hughes.....SP 2-3223
Sloan H Palmer Rt 7 Jboro Hghts.....SP 8-1446
Sloan Herbert Rt 7 Jboro Hghts.....SP 8-1512
Sloan J C Rt 7 Jboro Hghts.....SP 8-1304
Sloan J D Mrs 305 Raleigh.....SP 2-2322
Sloan J Jack Rt 1 Brdwy.....SP 9-1922
Sloan Jack D Mrs 509 Summitt Dr....SP 4-9111
Sloan James A Rt 2.....SP 8-1186
Sloan Jesse Rt 5.....SP 4-1206
Sloan John R Brdwy .....SP 8-1552
Sloan L J Rt 7 Jboro Hghts.....SP 2-4312
Sloan N P 219-11th .....SP 3-3941
Sloan O T 413 Carbonton Rd.....SP 4-1861
Sloan Talmage 231 Temple Av.....SP 3-3012
Sloan W Percy Rt 7 Jboro Hghts.....SP 8-1602
Sloan W T 603 Wicker.....SP 3-0312
Sloan's Automobile Service
300 N Steele.....SP 3-2061
Sloan's Garage 2300 Lee Av.....SP 2-4771
Smith A A Rt 7 Jboro Hghts.....SP 2-4401
Smith A C 203 N 4th.....SP 3-9425
Smith A E Rt 5.....SP 3-6211
Smith A Lacy Lemon Springs.....SP 2-2919
Smith Adrian 208 W Globe.....SP 2-4563
Smith Albert H 402 Dudley.....SP 4-9372
Smith Alton L Dr
Ofc 222 Main Jboro Hghts.....SP 2-2062
Res Carbonton Hghts.....SP 3-2933
Smith B F Rt 3.....SP 4-7036
Smith B G 1207 Woodland Av.....SP 3-7783
Smith Barbara Webb .....SP 3-2914
Smith Ben 704 Fitts.....SP 3-1391
Smith Ben W Mrs 212 S Steele.....SP 3-1311
Smith Bernard C Rt 1.....SP 2-4024
Smith Burgas M 722 Hawkins Av.....SP 3-7762
Smith Carl B 634 Scott Av.....SP 4-2944
Smith Clyde M Rt 1.....SP 4-6479
Smith Edgar Hoyle Jr 505 Makepeace..SP 3-1131
Smith Elwood A Rt 3.....SP 3-5501
Smith Eva S Mrs 217 McIver.....SP 3-1664
Smith Frank 209 N 4th.....SP 4-3022
Smith Gerald D 515 Garden.....SP 4-5061

Smith Harvey 203-11th SP 3-6322
Smith J M Rt 5 SP 4-6236
Smith J R Raleigh Hwy SP 3-0388
Smith J R Mrs 216 Temple Av SP 3-3771
Smith J Ralph Rt 8 Jboro Hghts SP 4-5208
Smith J Talmadge 200 N Gulf SP 3-9991
Smith J W Rt 7 Jboro Hghts SP 8-1944
Smith James F Rt 1 SP 4-5281
Smith James H 520 Midland Av SP 3-7052
Smith James T Rt 4 SP 3-7129
Smith Jarvis Rt 2 Cameron SP 9-1175
Smith Joe T 1020 Carthage SP 3-5892
Smith John D Rev Rt 1 SP 2-4146
Smith John H Rt 2 Cameron SP 9-1906
Smith Katherine 508 S Steele SP 3-5013
Smith L R Rt 8 Jboro Hghts SP 2-3911
Smith Lloyd 229 North Av SP 3-6392
Smith Lola P Rt 4 SP 4-3584
Smith Lynn P 531 Midland Av SP 4-4184
Smith M N Rt 8 Jboro Hghts SP 2-3852
Smith Marcus E 601 Garden SP 4-5063
Smith Mattie Miss Lemon Springs SP 2-3527
Smith Mattie Mrs 204 N 2nd SP 4-3342
Smith Max Gardner Rt 5 SP 3-5958
Smith Mildred 2219 Dalrymple Rd SP 2-2002
Smith Norman L Rt 5 SP 3-3218
Smith O Dowe 915 Hawkins Av SP 4-1793
Smith Odus G 609 Midland Av SP 3-2592
Smith P F 404 Hawkins Av SP 4-9272
Smith R E Rt 8 Jboro Hghts SP 4-4218
Smith R L Rt 6 Jboro Hghts SP 9-1059
Smith Robert H 1908 Bragg SP 4-2003
Smith Sammy P Rt 3 SP 4-7036
Smith T Edwin 421 Carbonton Rd SP 4-3052
Smith W A Raleigh SP 2-3751
Smith W C 217 McIver SP 3-1664
Smith W J Brdwy SP 8-1832
Smith Wade M Rt 4 SP 3-1744
Smyth James W 1306 Elm SP 3-3244
Snead Harry N Rt 3 SP 4-0191
Snipes Charlie 1037 Boykin Av SP 4-4343
Snipes F R Sr Raleigh Hwy SP 3-3191
SNIPES INSURANCE & REAL ESTATE CO INC
119 Carthage SP 4-3981
Snipes Louise 513 Foster SP 4-8322
SNIPES LUMBER CO INC ofc
119 Carthage SP 4-1851
Plant Lee Av SP 3-4661
Snipes Mary L Mrs 513 Summitt Dr SP 3-5186
Snipes Moses L McCracken Hghts SP 3-0851
Snow Albert R Mrs 113 Diffie SP 4-0232
Snyder O K Rt 6 Jboro Hghts SP 2-4362
Social Security Office 1408 Lee Av SP 4-9251
Solis George H 121 N Moore SP 4-4801
Sopousek John M Rt 1 SP 4-9494
Southard D M Mrs Rt 8 Jboro Hghts SP 4-8221
Southard Robert Rt 6 Jboro Hghts SP 9-1526
Southern Oil Co Raleigh Hwy SP 3-0961
Southern Pete Rt 1 SP 4-5097
Southern Railway Co S Moore SP 3-1461
Southern W W Rt 4 SP 4-8172
Sowers R G Dr ofc 130 S Steele SP 4-1141
Res 503 Brinn Dr SP 4-3041
SOWERS ROY G JR ofc 122 S Steele SP 4-5321
Res 405 N Vance SP 4-0281
Spainhour Robert E Rt 6 Jboro Hghts SP 9-1064
Speagle Dock Jboro Hghts SP 2-4223
Spears A B Jr N Vance SP 3-7902
Spell W E 506 Hughes SP 2-4194
Spencer Archie Makepeace SP 3-9442
Spencer R M 207 Circle Av SP 3-1581
Spitler Franklin 2930 Cornell Dr SP 2-4252
Spivey A A (Pete) Caroline Av SP 2-4804
Spivey A J Rt 7 Jboro Hghts SP 9-1998
Spivey Butler 115 N 1st SP 4-4882
Spivey Curtis Rt 1 SP 3-7221
Spivey Earl Rt 6 Jboro Hghts SP 9-1371
Spivey F L 110 S 3rd SP 3-2301
Spivey F R 302-1st SP 3-8513
Spivey Howard M Rt 5 SP 3-0384
Spivey J B Rt 1 SP 3-4463
Spivey J D 600 Midland Av SP 4-4361
Spivey Julian W Rt 1 SP 3-7224
Spivey Margaret Mrs 206 N 1st SP 3-7292
Spivey Martha 704 Wicker SP 4-5904
Spivey N A 419 Midland Av SP 4-6122
Spivey Raeford F 522 Oakwood Av SP 3-7254
Spivey Robert L 402 Maple Av SP 4-5644
Spivey Roy M (Sam) 509 Summitt Dr SP 4-9112
Spivey Roy S Rt 1 SP 3-9594
Spivey Ruby T Colon SP 4-5794
Spivey Ruford Mrs Rt 7 Jboro Hghts SP 2-2201
Spivey Rupert R Rt 1 SP 3-8313
Spivey Russell O Rt 1 SP 3-2973
Spivey Stancil Rt 3 SP 3-4592
Spivey Trenton J Rt 1 SP 3-7011
Spivey W A Rt 1 SP 3-8318
Spivey W Lynn 120 E Weatherspoon SP 4-1762
Spivey W T Rt 8 Jboro Hghts SP 4-5848
SPIVEY WILLIAM D FLOOR CONTRACTOR
520 E Main SP 2-3013
Spivey William M Rt 1 SP 3-9597
Spivey William R Rt 7 Jboro Hghts SP 2-3766
Spivey Willie A Fayetteville Hwy SP 2-2282
Springs Oliver C 131 Jackson SP 4-7101
SPROTT BROS FURNITURE CO
148 S Moore SP 3-6261
148 S Moore SP 3-4911
Sprott Bros Furniture Co Annex
114 S Moore St SP 3-0871
Sprott D J 303 N Endor SP 3-1871
Sprott Joe Mrs 113 Hillcrest Dr SP 3-6361
Spruell Amos Rt 5 SP 3-6051
Spruell Thelma Mrs Rt 3 SP 4-0224
Squeegee Pump Company
202 Maple Av SP 3-3811
St Clair D L Mrs 209 Hawkins Av SP 3-2561
St James AME Church Parsonage
811 Boykin Av SP 4-8064
St Thomas Episcopal Church
312 N Steele SP 3-7171
Stallings John T 604 W Raleigh SP 2-4003
STANDARD TRUCKING CO
Fayetteville SP 2-4063
Stanley B J 1110 Ray Av SP 4-3173
Stanley W E Rt 6 Jboro Hghts SP 9-1519
Stansell A M Sr 221 Stroud SP 3-4023
STAR FINANCE CO 140 N Steele SP 4-2711
Starr Clayton G 111-B Robbins Rd SP 4-5993
Starr Orval Rt 4 SP 3-4701
State Capital Life Insurance Co
223 Carthage SP 4-5381
STATE FARM MUTUAL INS CO
827 S Endor SP 4-4151
State Highway Commission
Garage S 7th SP 4-3061
Locating Engineer 140 N Steele SP 4-1431
Resident Eng ofc 702 Carbonton Rd SP 3-9721
Maintenance Dept S 7th SP 3-5151
State Highway Patrol 1408 Lee Av SP 4-9252
State-Wide Transport Inc
1401 Lee Av SP 4-4321
Staten Mary Mrs Rt 5 SP 4-9997
Staton Jessie Mae Rt 4 SP 4-2028
Staton William W ofc 316 Carthage SP 3-0611
Res 636 Palmer Dr SP 4-5341
STAUFFER HOME REDUCING PLAN
206 S Steele SP 4-9881
Steele Elizabeth 703 Leak Av SP 4-7982
Steele Jessie 231 Charlotte Av SP 3-7104

Steele St Methodist Church
228 S Steele SP 3-4271
Steelman A M Rt 8 Jboro Hghts SP 4-4958
Stelens 110 S Steele SP 3-4351
Stephens B W 407 Garden SP 3-4133
Stephens Billy 611 Garden SP 4-1873
Stephens J L 2613 Watson Av SP 2-3031
Stephens R C Rt 8 Jboro Hghts SP 2-2531
Stephens Wilbur R Rt 8 Jboro Hghts SP 4-2201
Stephenson I J Brdwy SP 8-1133
Stephenson Kyle H 517 Brinn Dr SP 4-0271
Stephenson Thomas L Rev
505 Charlotte Av SP 4-1585
Stevens A K 414 Oakwood Av SP 4-3511
STEVENS COTTON GIN Brdwy SP 8-1561
Stevens Edward T Rt 4 Forest Hills SP 4-8902
Stevens F L Brdwy SP 8-1493
Stevens Kate Mrs 232 McIver SP 3-5412
Stevens L M 410 Chisholm SP 3-3692
Stevens Mac W Brdwy SP 8-1264
STEVENS MILLING CO Brdwy SP 8-1561
Stevens S V Jr Brdwy SP 8-1794
Stevens S V Mrs Brdwy SP 8-1491
Stevens Tom 542 Oakwood Av SP 4-3941
Stevens W B 507 Midland Av SP 4-4182
STEVE'S AUTO SALVAGE CO Rt 4 SP 4-0921
Stewart Algie Carthage Hwy SP 3-1562
Stewart Betty Lou Mrs
407 Evergreen Ln SP 4-6663
Stewart Chester 310 Church SP 3-8102
Stewart Essie Mae Mrs 512 Hood Av SP 4-9163
Stewart Felt 215 Poplar SP 4-3105
Stewart Harold C Jr Rt 7 Jboro Hghts SP 2-4164
Stewart Harry 154 Hill Av SP 4-2323
Stewart Henry D Brdwy SP 8-1712
Stewart J L 102 W Weatherspoon SP 4-2042
Stewart J W 705 Chatham SP 4-2871
Stewart James Brdwy SP 8-1323
Stewart James M McCracken Hghts SP 3-9923
Stewart John William Mrs Rt 5 SP 4-3463
Stewart K A McCracken Hghts SP 4-0951
Stewart Kent 733 Bragg SP 4-4582
Stewart M D Mrs 510 Sunset Dr SP 3-3081
Stewart M J Rev 504 Church SP 4-0141
Stewart Roy 442 Evergreen Lane SP 4-7431
Stewart T E Rt 4 SP 4-5183
Stewart Watson 401 E Main SP 2-3274
Stocks A D 110-12th SP 4-3252
Stokes Lovenia Globe SP 2-3284
Stoltz Wesley 813 Whitford SP 4-8471
Stone A T Rt 3 SP 3-5503
Stone Carlton Rt 1 SP 3-5936
Stone Clyde D Rt 1 SP 4-8704
Stone Deon Makepeace SP 4-7073
Stone F G Rt 3 SP 3-9491
Stone Floyd Jr Temple Av SP 3-3774
Stone Frank 300 Maple Av SP 3-8651
Stone Fred Rt 6 Jboro Hghts SP 9-1522
Stone Georgia M Mrs
409 Courtland Dr SP 4-1343
Stone Gilbert L 303 Courtland Dr SP 3-9902
Stone Harold E (Pete) 318 Hickory Av SP 4-4384
Stone J A Mrs 306 S 3rd SP 3-9641
Stone J C Rt 1 SP 3-5932
Stone James D Rt 8 Jboro Hghts SP 4-5843
Stone John H 1709 Elm SP 3-3481
Stone Johnny M Rt 4 SP 4-0743
Stone Lillian 416 Dudley SP 4-9952
Stone Lonnie Mrs Rt 7 Jboro Hghts SP 2-2289
Stone M C 109 McGill SP 4-7052
Stone Paul E Rt 6 Jboro Hghts SP 9-1521
Stone Ralph 211 N 2nd SP 4-6961
Stone T W 213 Poplar SP 4-3104
Stone Troy F 303 N 6th SP 4-6124
Stone Vallie 300 N 3rd SP 3-7593
Stout B C 304 Courtland Dr SP 4-4691
Stout D O Rt 8 Jboro Hghts SP 2-2538
Stout J C 521 E Main SP 2-2364
Stout J Ray 305 W Chisholm SP 3-5646
Stout Stella Miss 119 McGill SP 3-0041
Stout W S Courtland Dr SP 2-2022
Stovall N R 216-B Cross SP 3-8421
Strang Bessie Johnson Rt 5 SP 3-6054
Strauch Rudolph 1107 Woodland Av SP 3-1951
Straughan W C 164 Charlotte Av SP 3-0452
Straughan Z V 1514 Goldston Blvd SP 3-4684
Strayhorn T V 2109-A Lee Av SP 2-2424
Street Birl Rt 1 SP 4-8709
Street Claude Rt 5 SP 4-4266
Street Clive 223 Ashe SP 3-0953
Street Leoda Rt 1 SP 4-7664
Strickland D W 622 Matthews SP 3-8903
Strickland Delano 622 Matthews SP 3-8903
Strickland J A Rt 3 Lillington SP 9-1234
Strickland Mack D
Rt 8 Westwood Village SP 2-4803
Stringfield Marie G Mrs 516 Chisholm SP 4-9523
Strong F P 301 N Gulf SP 3-1401
Strother Clyde 601 McIver SP 3-8774
Stroud Fannie Rt 2 Cameron SP 9-1908
Stroud-Hubbard Co 112 S Steele SP 3-4141
Stroupe G L Boone Trail SP 3-7121
Struthers Tom Lemon Springs SP 2-3896
Stuart James M 1611 Woodland Av SP 2-2932
STUCKEY'S CANDY SHOPPE Rt 1 SP 3-1221
Stultz D L Rt 7 Jboro Hghts SP 2-4163
Stutts K C Mrs Rt 1 SP 3-4007
Such M E 423 Charlotte Av SP 4-1581
Suddarth R F 615 N Steele SP 4-7422
Sue's House of Flowers Rt 5 SP 3-7566
Sugg W G 520 Sunset Dr SP 3-3086
Suggs A R Mrs Rt 1 Brdwy SP 8-1633
Suggs Army & Men's Store
223 S Endor SP 4-0501
Suggs Bessie H Mrs
108 Weatherspoon SP 3-5004
Suggs H R Rt 2 Cameron SP 9-1597
Suggs Roy C Rt 4 SP 4-6418
Suggs Stacy G 1711 Chaffin Av SP 2-4243
Suggs Walter P 718 Vance SP 4-8971
SULLIVAN'S CAPT R O D INC
131 Chatham SP 4-3711
Sumpter Clara Belle 415 Waddell SP 4-5474
SUNSHINE LAUNDRY & CLEANERS
661 S Endor SP 3-2481
Super Gulf Service Rt 1 SP 4-1921
Sutphin Royce W Rt 4 SP 4-0302
Sutphin W W Rt 4 SP 4-0304
Sutton R W 204 N Steele SP 3-3961
Swaim J V 1302 Woodland Av SP 3-7784
Swan Fred Olivia SP 9-1807
Swan H H Inc 121 Cole SP 4-1981
Swann Alfreda Olivia SP 9-1501
Swann D M Olivia SP 9-1253
Swann John C Rt 2 Cameron SP 9-1173
Swann Lucy Rt 6 Jboro Hghts SP 9-1923
Swann Pearl Mrs Rt 6 Jboro Hghts SP 9-1651
SWANN & PRINCE ESSO SERVICENTER
S Endor SP 4-6333
Swann William L Rt 6 Jboro Hghts SP 9-1653
Swaringen C S Rt 8 Jboro Hghts SP 2-3964
Sweatt Ethel Mrs Rt 1 SP 3-2542
Swoap Gerald R 201 Stroud SP 4-5685
Swofford Horace B 609 Bragg SP 4-3092
Sykes Dewey L Mrs Rt 5 SP 3-6207
Sykes Lela Mae 2637 Dogwood SP 2-2983
Sykes Paul A Rt 1 Brdwy SP 9-1677

Sykes Ralph J Rt 1 Brdwy SP 9-1673
Sykes V F Rt 1 Brdwy SP 8-1105
Symmes Andrew H 505 Cross SP 4-7013

T

T B's Trayline Service Rt 1 Brdwy SP 8-1293
Talbott G L Rt 5 SP 4-1527
Talley Berry 613 McIver SP 4-2421
Talley G M Rt 3 SP 3-2267
Talley H A W Main SP 2-3792
Talley Howard Rt 3 SP 3-2261
Talley I Leroy Rt 3 SP 3-5507
Talley J W Mrs 210 Jefferson SP 3-0062
Talley Joe Rt 1 SP 3-7226
Talley Minnie Mae Rt 5 SP 4-9979
Talley R L 107 S 2nd SP 3-9606
Talley Van W 2125 Lee Av SP 2-2342
TAR HEEL FURNITURE CO Rt 1 SP 3-2341
Tarpey Tom Colon SP 4-5796
Tart Hunter 1610 Woodland Av SP 2-3503
Tate Charles S 208 Summitt Av SP 4-6381
Tatum W P Mrs 610 Hawkins Av SP 3-5591
Tatum W R Wilkins Dr SP 4-8052
TATUM'S BILL WHEEL ALIGNMENT SERVICE
827 S Endor SP 3-1241
Taylor Bessie W Rt 6 SP 9-1076
Taylor Britton Rt 2 Cameron SP 9-1592
Taylor C N 1209 S 3rd SP 4-1383
Taylor D B McIver Hghts SP 3-3784
Taylor D J Rt 6 Jboro Hghts SP 9-1055
Taylor Earl Rt 3 SP 4-3499
Taylor Ed Forest Dr SP 3-3901
Taylor Floyd 1512 Woodland Av SP 4-0374
Taylor Floyd Watch Repairs
105 Wicker SP 3-6292
Taylor George W 702 S Endor SP 3-5192
Taylor H L Rt 8 Jboro Hghts SP 9-1189
Taylor Herbert Rt 4 SP 4-5186
Taylor James W 614 Matthews SP 3-2602
Taylor Joe 508 Greensboro Av SP 4-1901
Taylor L T Rev Rt 6 Jboro Hghts SP 9-1206
Taylor Lola 316 North Av SP 3-0025
Taylor Lyston Rt 6 Jboro Hghts SP 9-1098
Taylor M A Rt 2 Cameron SP 9-1091
Taylor Owen L Rt 7 Jboro Hghts SP 8-1447
Taylor Percy Rt 1 Brdwy SP 8-1294
Taylor R W 1101 Woodland Av SP 3-9694
Taylor Rinda 611 N Endor SP 4-7652
Taylor Seth S Cumnock SP 3-1206
Taylor Thomas P Mrs
Rt 7 Jboro Hghts SP 9-1632
Taylor W E Rt 1 SP 3-8463
Taylor W G Rt 1 SP 3-8463
Taylor William E 311 W Rose SP 4-8761
Taylor's Pet & Hobby House
109 N Steele SP 3-0841
Teague Alfred E 207 Green SP 3-1035
Teague D B 508 N Gulf SP 3-5306
Teague Mary Elizabeth Miss
215-A Hillcrest Dr SP 3-6363
Teague & Williams attys
Ofc 110 Wicker SP 3-1551
Teal C L Mrs Rt 7 Jboro Hghts SP 2-3672
Teal Meredith 642 Matthews SP 3-3643
Temple Annie L Mrs Rt 8 Jboro Hghts SP 2-2536
Temple Burnice F Olivia SP 9-1498
Temple Pearl Miss 505-B Hawkins Av SP 3-5454
TEMPLE THEATRE 120 Carthage SP 3-7741
Temple W E Rt 4 SP 4-6271
Temple W G 2206 Lee Av SP 2-2421
Tennille W M 1501 Lee Av SP 4-4962
Terrell Graham S 617 Midland Av SP 4-4363
Terrell John A Jr 631 Sunset Dr SP 3-2991
Terrell John R 508-A W Chisholm SP 3-5274
Tetterton Cornelius 600 Goldston Blvd SP 2-2262
Tew A O Jr Courtland Dr SP 3-0153
Texas Oil Co E Rose SP 4-4031
Thomas A C 113 Austin SP 4-1881
Thomas A C Jr Rt 6 SP 9-1894
Thomas A G Jr Rt 7 Jboro Hghts SP 8-1516
Thomas A J Rt 2 Cameron SP 9-1179
Thomas A J (Jack) Rt 1 SP 3-5938
Thomas Alton Rt 6 Jboro Hghts SP 9-1198
Thomas Atlas F Rt 7 SP 9-1841
Thomas B Atlas Rt 7 Jboro Hghts SP 2-3938
Thomas B M Rt 5 SP 4-9973
Thomas Bailey Rt 6 Jboro Hghts SP 9-1326
Thomas Berta Mrs Olivia SP 9-1128
Thomas Beulah O Mrs 307 Jefferson SP 4-9411
Thomas Billy J Rt 5 SP 4-2112
Thomas Brady Rt 7 Jboro Hghts SP 2-4201
Thomas Bros Livestock & Fertilizer Co
Brdwy SP 8-1751
Thomas C Bruce 141 Hill Av SP 4-1242
Thomas C Holloway 301 Summitt Av SP 3-9932
Thomas C Lester 208 Jefferson SP 3-0893
Thomas C S 305 S 7th SP 4-6791
Thomas Carlton J Rt 2 SP 8-1142
Thomas Carroll Rt 3 Lillington SP 8-1722
Thomas Cecil C Brdwy SP 8-1453
Thomas Clare Rt 1 Brdwy SP 8-1641
Thomas Clarence B Rt 1 Brdwy SP 8-1651
Thomas Clayton Rt 7 Jboro Hghts SP 2-3804
Thomas Clifford Rt 7 Jboro Hghts SP 8-1942
Thomas Cordies Rt 6 Jboro Hghts SP 9-1654
Thomas D J Jr Rt 7 Jboro Hghts SP 8-1207
Thomas Dannie C Miss
Rt 6 Jboro Hghts SP 9-1322
Thomas Dixon Rt 6 SP 9-1322
Thomas E C Rt 7 Jboro Hghts SP 8-1816
Thomas E G Rt 1 Brdwy SP 8-1842
Thomas E J Mrs Rt 7 Jboro Hghts SP 8-1941
Thomas E P 504 Charlotte Av SP 4-4783
Thomas E T 407 S 7th SP 3-2452
Thomas Ed 716 Lawrence SP 4-8142
Thomas Elbert Rt 7 Jboro Hghts SP 8-1812
Thomas Elmer Billy Rt 7 Jboro Hghts SP 2-2284
Thomas Elmer J 2935 Cornell Dr SP 2-2331
Thomas Enzie Mrs Olivia SP 9-1329
Thomas Ernest B Rt 7 Jboro Hghts SP 8-1811
Thomas Ernest C Brdwy SP 8-1659
Thomas Ervin E Rt 1 SP 3-9564
Thomas Eugene D Rt 7 Jboro Hghts SP 8-1896
Thomas F T Rt 8 Jboro Hghts SP 2-4603
THOMAS' FARM SERVICE Brdwy SP 8-1931
Thomas Floyd 208 Rose SP 3-7482
Thomas Frank Rt 6 Jboro Hghts SP 9-1072
Thomas George E Rt 5 SP 3-4214
Thomas George L Rt 2 SP 2-3811
Thomas George L Jr Rt 2 SP 2-3816
Thomas Gilbert Mrs Rt 7 Jboro Hghts SP 8-1584
Thomas Godwin Rt 1 SP 2-2824
Thomas Gordon C Rt 7 SP 2-2193
Thomas H A Brdwy SP 8-1222
Thomas H O Rt 7 Jboro Hghts SP 8-1588
Thomas Hal McIver Hghts SP 3-3781
Thomas Hal S Brdwy SP 8-1113
Thomas Hampton Jr 709 Chatham SP 4-2872
Thomas Harry C 603 Brinn Dr SP 3-2433
THOMAS HARRY LUMBER CO
Raleigh Hwy SP 4-3311
Thomas Hazel M 2631 Dalrymple SP 2-3984
Thomas Helen P 409 W Weatherspoon SP 3-4011
THOMAS HERB TEXACO SERVICE
809 Carthage SP 3-9631
Thomas Herman J Rt 1 SP 8-1374
Thomas Hubert L Rt 8 Jboro Hghts SP 4-4207
Thomas Irene Mrs Rt 7 Jboro Hghts SP 8-1206
Thomas J B Rt 7 Jboro Hghts SP 8-1667

Thomas J C Mrs 1606 Lee Av.....SP 3-4242
Thomas J D Rt 7 Jboro Hghts.....SP 8-1867
Thomas J Floyd Brdwy .....SP 8-1115
Thomas J Hurse Rt 1 Brdwy.....SP 8-1672
Thomas J M Rt 1.....SP 4-9007
Thomas J W Rt 3.....SP 3-6107
Thomas James Rt 7 Jboro Hghts.....SP 2-3671
Thomas James R Rt 3.....SP 4-6111
Thomas James Robert
Rt 7 Jboro Hghts.....SP 8-1302
Thomas Jesse C Rt 3.....SP 4-6117
Thomas Jessie F Rt 1 Brdwy.....SP 8-1627
Thomas Jimmy L Westwood Village....SP 2-4872
Thomas Joe W Rt 7 Jboro Hghts.....SP 9-1638
Thomas John Ray Av.....SP 4-0431
Thomas John Mrs 517 S 4th.....SP 4-4871
Thomas John Ellis Brdwy .....SP 8-1849
Thomas Johnie C Rt 7 Jboro Hghts....SP 9-1021
Thomas Jones H Rt 7 Jboro Hghts...SP 8-1948
Thomas Kenneth J Rt 1 Brdwy.....SP 8-1773
Thomas L L 2002 Lee Av.....SP 2-3863
Thomas L P (Phil) Rt 6 Jboro Hghts..SP 9-1786
Thomas L R 533 Walnut Dr.....SP 4-6971
Thomas Lacy Olivia .....SP 9-1422
Thomas Larry T 721 Hawkins Av.....SP 4-7674
Thomas Lawrence K Rt 1.....SP 3-7017
Thomas Leetie Mrs Rt 1.....SP 2-2526
Thomas Leonard C Rt 6 Jboro Hghts..SP 9-1327
Thomas Lester F Rt 8 Jboro Hghts....SP 2-4953
Thomas Marvin J 213 W Chisholm....SP 3-7462
Thomas Mary Ann Mrs Rt 4.....SP 3-9828
Thomas Mary E 210 Charlotte Av....SP 3-7103
Thomas Meredith Rt 6 Jboro Hghts...SP 2-4364
Thomas Miles P 520 Walnut Dr.....SP 4-7453
Thomas N A Rt 1 Brdwy.....SP 9-1689
Thomas N J Rt 1 Brdwy.....SP 8-1777
Thomas N W 204 N 6th.....SP 4-6121
THOMAS OIL CO 203 W Rose.....SP 3-6281
Thomas P H 1303 S 7th.....SP 3-1304
Thomas Paul Rt 5.....SP 3-8207
Thomas Paul Jr 507 Greensboro Av....SP 4-8401
Thomas Paul J Jr 1307 Ray Av.....SP 4-3902
Thomas Paul J Sr Rt 7 Jboro Hghts....SP 8-1122
Thomas Paul S Jr Rt 1.....SP 4-7789
Thomas Paulene W Mrs Rt 5.....SP 4-4843
Thomas R Alton Rt 2.....SP 8-1059
Thomas R Ervin Rt 7 Jboro Hghts....SP 2-4314
Thomas R M Rt 5.....SP 3-3201
Thomas R N Mrs 406 Hughes.....SP 2-2154
Thomas Ray Rt 2 Cameron.....SP 9-1093
THOMAS REFRIGERATION CO
505 N Vance .....SP 4-1411
Thomas Rena Mrs 414 Ridgecrest Dr..SP 4-7582
Thomas Robert W Mrs 1015 Elm.....SP 4-7581
Thomas Roger N 505 Vance.....SP 4-1411
Thomas Rosser S Rt 5.....SP 3-5202
Thomas S S Rt 7 Jboro Hghts.....SP 2-3807
Thomas Sanders J Rt 2.....SP 8-1319
Thomas Scott Rt 1.....SP 2-4031
Thomas Sherwood Olivia .....SP 9-1802
Thomas Sidney G Rt 1 Brdwy.....SP 8-1932
Thomas Stewart 101 McGill.....SP 3-9834
Thomas Tebia Rt 1 Brdwy.....SP 8-1296
Thomas Ted Rt 1 Brdwy.....SP 9-1681
Thomas Thelma M Rt 7 Jboro Hghts..SP 2-4572
Thomas Theresa Rt 6 Jboro Hghts....SP 9-1199
Thomas V M Rt 5.....SP 3-3219
Thomas Vessie Rt 6 Jboro Hghts.....SP 9-1606
Thomas W A Mrs Rt 5.....SP 4-4261
Thomas W B Mrs Rt 7 Jboro Hghts....SP 8-1861
Thomas W C (Bill) 1604 Lee Av.....SP 3-4241
Thomas W Clyde 129 E Weatherspoon.SP 4-8272
Thomas W Currie Rt 7 Jboro Hghts....SP 2-2197
Thomas W E 134 McGill.....SP 4-2482
Thomas W G Mrs 602 E Main.....SP 2-3331
Thomas W L 2304 Lee Av.....SP 2-2704
Thomas W V 510 Charlotte Av.....SP 3-8291
Thomas Wade Olivia .....SP 9-1316
Thomas Walter C Jr 609 W Rose.....SP 3-8013
Thomas Waylon W Rt 7 Jboro Hghts..SP 8-1308
Thomas William 532 Maple Av.....SP 4-2884
Thomas William B 410 Courtland Dr..SP 3-8024
Thompson A G 206 Endor .....SP 4-6384
Thompson Ernest Rt 4.....SP 4-9227
Thompson Ernestine M Miss Rt 2.....SP 4-1751
Thompson Fred A 425 Saunders.....SP 3-8183
Thompson Halbert A 807 Park Av.....SP 3-9581
Thompson J L Mrs Rt 8 Jboro Hghts.SP 9-1117
Thompson Jimmy P 1005 Chatham...SP 4-2162
Thompson L M Mrs McCracken Hghts..SP 3-9791
Thompson Leroy Cumnock .....SP 3-0228
Thompson & McMillian Barber Shop
411 S Endor.....SP 4-0361
Thompson Naomi Rt 2.....SP 4-6681
Thompson Percy Washington Av.....SP 3-9503
Thompson Phil Rt 5.....SP 3-7211
Thompson Thomas Cumnock .....SP 3-2201
Thompson Zack G 513 Hickory Av.....SP 4-4303
Thornton Jack E Boone Trail.....SP 3-7123
Tickle Maggielean Mrs 408 North Av..SP 3-7931
Tillman Dewey 111 Austin .....SP 3-6044
Tillman F F 922 Lee Av.....SP 3-0902
Tillman's Radio TV & Appliances
235 Carthage .....SP 4-8521
Tillotson Billy Rt 5.....SP 4-3214
Timberlake Thomas 707 Wall.....SP 3-1901
Tingen B R Rt 1 Brdwy.....SP 9-1918
Tingen Tom Rt 1 Brdwy.....SP 9-1108
Tip Top Bakers 131 McIver.....SP 4-5121
Tippett Luther Rt 8 Jboro Hghts.....SP 3-2213
TIRE-BATTERY-APPLIANCE
SALES & SER CO 511 Wicker.....SP 4-0711
Todd H B 203 Charlotte Av.....SP 3-8791
Todd J E 1015 Woodland Av.....SP 4-1531
Todd J H 318 Park Av.....SP 4-7971
TODD'S RED & WHITE SUPER MARKET
802 Wicker .....SP 3-8131
Tola Peter T 1518 Goldston Blvd....SP 2-3174
Toler Charles Lee 220 Circle Av.....SP 4-6362
Tomberlin A V Mrs Rt 4.....SP 4-8171
Tomberlin Earl 527 McIver.....SP 3-7801
Tomberlin W B Rt 4.....SP 4-8177
Toomer Henry L 333 Saunders.....SP 4-5983
Toomer Noomi Rt 4.....SP 4-6238
Toomer Walter Rt 2.....SP 4-8949
TOWN PRINT SHOP THE
111 N Moore.....SP 3-2772
TOWN SHOP 147 S Steele.....SP 4-4911
TOWN SHOP BEAUTY NOOK
147 S Steele .....SP 4-4911
Tramway Esso Service Station Rt 1...SP 4-2641
Tramway Hardware Co Rt 1.....SP 4-2644
TRAMWAY OPEN AIR MARKET Rt 1....SP 3-2342
Tramway Rural Fire Dept Inc Rt 1....SP 3-8601
Traveler's Oil Co 1415 Lee Av.....SP 4-3441
Treasure Chest The 221 Carthage.....SP 4-2131
Trebuchon Charles 1608 Elm.....SP 3-3482
TRIANGLE FARM SUPPLY Brdwy.....SP 8-1851
TRI-COUNTY TRACTOR CO INC
902 S Endor.....SP 4-8421
Trinity Lutheran Church 525 Carthage.SP 4-6321
Tripp R L McIver .....SP 4-2423
Trogdon William E 107-11th .....SP 4-3694
Truelove Bobby Rt 7 Jboro Hghts.....SP 2-4576
Truelove James E 109 N 2nd.....SP 4-6254
Truelove Warren 114-1st .....SP 3-3551
Truitt John L 701 N Gulf.....SP 3-2682
Trusell Odella Mrs
1209 Washington Av.....SP 3-9501
Tuck A T Rev 700 Oddfellow.....SP 4-7571

Tucker E W Mrs Rt 8 Jboro Hghts....SP 3-3226
Tucker Elizabeth Rt 4.....SP 4-9194
Tucker Fletcher 223 Madison Av.....SP 3-4482
Tucker Howard Rt 6 Jboro Hghts.....SP 9-1301
Tucker J H Olivia .....SP 9-1804
Tucker M L Jr 309 Gordon.....SP 3-4303
TUCKER'S ESSO SERVICE
307 Carthage .....SP 4-6431
Tulluck W N Mrs 210 W Chisholm....SP 3-2501
Turk Herbert 512 Cross.....SP 4-8382
Turnage E M 1008 Woodland Av.....SP 4-0972
Turner C C 503 Pineland.....SP 4-5672
Turner Elwell 410 McIver.....SP 4-6302
Turner Georgia L 609 S Endor.....SP 3-5332
Turner Wade Carthage Hwy.....SP 3-3094
Turner William D 225 Ashe.....SP 3-0952
Turners Chapel Parsonage Rt 5.....SP 4-4844
Tuttle Charles H Carbonton Hghts....SP 4-9753
TWIN CITY LAUNDRY & DRY CLEANERS
102 E Trade .....SP 2-2011
147 Chatham .....SP 3-5761
141 S Endor .....SP 3-5351
Twins Restaurant 120 Moore .....SP 3-7551
Tyler W J Mrs 1104 Goldsboro Av....SP 4-3322
Tyndall R M Rt 7 Jboro Hghts.....SP 2-3761
Tyner H L 1011 S 7th.....SP 4-2691
TYSINGER HAL STUDIO
106 Carthage .....SP 4-1361
Res 326 Queens Rd .....SP 4-6993
Tysinger Paul E Rt 2 Cameron.....SP 9-1099
Tysinger W C 550 Oakwood Av.....SP 4-2885
Tyson James A Rt 4.....SP 4-9218
Tyson Wilson Rt 4.....SP 4-1229
Tysor E L 628 N Gulf.....SP 4-1503

U

U S Dept of Agriculture ASC
Ofc 225 S Steele.....SP 4-6162
U S Govt Agriculture Dept of Farmers
Home Adm 225 S Steele.....SP 3-7381
U S Govt Civil Aeronautics Adm
Rt 2 Cameron.....SP 9-1731
U S Govt Federal Crop Insurance Corp
225 S Steele.....SP 4-9241
Ulrich Robert W 204 N 4th .....SP 3-9423
Underhill Merta Miss 412 Hawkins Av.SP 3-5451
Underwood C A Rt 6 Jboro Hghts.....SP 2-4032
Underwood E M Jr (Rony)
Ofc 130 Carthage.....SP 3-2711
Res 301 N Vance.....SP 3-8766
Underwood E M Sr 219 N Endor.....SP 3-3391
Underwood H H McCracken Hghts....SP 3-4191
Underwood J R Rt 5.....SP 3-8206
Underwood Jacob A Rt 2.....SP 8-1315
Underwood Nelson Rt 6 Jboro Hghts...SP 2-4971
Underwood Staley Rt 7 Jboro Hghts..SP 2-4168
Underwood William A III Hamilton ....SP 4-9691
Unemployment Compensation Division
234 Carthage .....SP 3-6081
Upchurch Auron B Rt 5.....SP 3-5957
Upchurch K U Rt 8 Jboro Hghts.....SP 9-1004
Upchurch Mattie Mrs Rt 2 Cameron ..SP 9-1226
Upchurch Melvin Rt 8 Jboro Hghts....SP 9-1004
Upchurch W A Rt 8 Jboro Hghts.....SP 9-1009
Up-Town Texaco Service 208 Carthage.SP 4-7021
Ussery E T 513 Chatham.....SP 3-3591
Ussery E T Jr 1903 Lee Av.....SP 2-2232
Ussery Frank 2208 Nash.....SP 2-3531
Utley B P 105 N 1st.....SP 3-8516
Utley E W (Wegie) 110 N 1st.....SP 3-8511
Utley J E (Tab) Rt 3.....SP 3-3118
Utley Joseph Roy Rt 4.....SP 4-6413
Uzzell Wade Rt 2.....SP 2-4498

V

VFW Stanley McLeod Post No 5631
Raleigh Hwy .....SP 3-0962
Valentine Addie Mrs 602 E Main.....SP 2-4291
Vallelonga J T Rt 2.....SP 8-1314
Van Sant F B Mrs 314 Summitt Av...SP 3-7081
Variety Box The W Main.....SP 2-3231
Venus Edsel A Rt 4 Forest Hills.....SP 4-8906
Verbal Otis E 2111 Dalrymple.....SP 2-2144
Vestal Max Rev
509 E Main Jboro Hghts.....SP 2-2362
VETERAN'S CABS 204 McIver.....SP 3-8971
Vick Charles M Mrs 641 N Endor.....SP 3-4262
Vick J B Jr 423 Maple Av.....SP 3-4411
Vick J W 618 Oakwood Av.....SP 4-4234
Vick James W 803 Park Av.....SP 4-4022
Vick R W 208 W Chisholm.....SP 4-4991
Vick W B 516 Cross.....SP 3-9553
Vila H F (Bert) Rt 1.....SP 4-8703
Vinson E C Jr Rt 8 Westwood Village..SP 2-4875
Vogue Beauty Shop 111 N Steele.....SP 3-4121
VonCanon C H 1704 Lee Av.....SP 4-4966
Von Canon Fred 642 Sunset Dr.....SP 4-8391
Von Canon John D 113 N Gulf .....SP 4-6691

W

WEYE RADIO STATION 137 S Steele...SP 4-5561
W S W Company 142 E Chisholm.....SP 4-2221
W S W Co Gin 142 E Chisholm.....SP 4-9511
WWGP RADIO STATION
210 St Clair Ct.....SP 3-6611
Waddell J C Rt 7 Jboro Hghts.....SP 9-1776
Waddell John A Rt 3.....SP 4-7256
Waddell R B Rt 8 Jboro Hghts.....SP 9-1961
Waddell William 706 Washington Av...SP 3-5336
Wade Eirk E Rt 7.....SP 2-4653
Wade W E (Bill) 407 Maple Av.....SP 3-9674
Wagoner H M Jr 309 W Chisholm.....SP 3-2502
Wagoner William E 403 Queens Rd....SP 4-3591
WAGONER'S JEWELRY STORE
135 S Steele .....SP 3-3561
Wakefield Dean C Rt 6 Jboro Hghts...SP 2-3068
Wakefield Faustenia Mrs Rt 3.....SP 4-0586
Wakefield Marcelle Mrs Rt 4.....SP 4-8173
Walker Billy R 641 Matthews.....SP 3-2013
WALKER BROS STORE
Rt 6 Jboro Hghts.....SP 9-1643
Walker Chris A Rt 1.....SP 3-0174
Walker J E
Ofc Farm Loans 131 N Moore.....SP 3-4061
Walker Jesse Rt 5.....SP 4-9201
Walker John Worthy Rt 4.....SP 4-0306
Walker Phillip L
Rt 3 Carbonton Hghts.....SP 4-9872
Walker R S Rt 5.....SP 4-4269
Walker W H Mrs 321 N Moore.....SP 4-3151
Walkup J W Rev Rt 3.....SP 3-1513
Wall Harvey Rt 7 Jboro Hghts.....SP 9-1639
Wall Herman R Rt 1 Cameron.....SP 3-0217
Wall Howard 2614 Lakeside Dr.....SP 2-2323
Wall Mary Mrs 112 Gordon.....SP 3-1382
Wall St Teacherage 710 Wall.....SP 4-8562
Wallace Andrew J 218 Simmons.....SP 3-6984
Wallace E C Rt 3.....SP 3-6661
Wallace Francis (Buddy) 517 Bragg...SP 4-3013
Wallace John C 701 Wicker.....SP 3-8861
Wallace Lew E Jr 809 Whitford.....SP 4-8473
Wallace W M (Bill) 220 North Av.....SP 3-0511
Wallace Wade 145 Moore.....SP 3-5144
Walls E E Rt 5.....SP 4-7213
Walls Frank B 110 Weatherspoon.....SP 3-2921
Walls P B Mrs 110 Weatherspoon.....SP 3-2922
Ward A J Rev Rt 5.....SP 3-7206

Ward H J Rt 6 ..... SP 2-3067
Warner Cecil 500 Weatherspoon ..... SP 3-4984
Warner Chuck 433 Evergreen Ln ..... SP 4-7434
Warner Gerald Olivia ..... SP 9-1152
Warner Preston D Rt 7 Jboro Hghts ..... SP 2-4543
Warren Charlie L 415 W Rose ..... SP 3-1653
Warwick J T Rt 6 Jboro Hghts ..... SP 9-1373
Watkins Frances Mrs 725 Bragg ..... SP 4-5071
Watkins Sue H 127 E Weatherspoon ..... SP 4-8271
Watson Albert W Rt 6 Jboro Hghts ..... SP 9-1287
Watson B B 517 Charlotte Av ..... SP 3-7033
Watson Belle Miss Rt 2 ..... SP 4-7195
Watson C M Rt 2 ..... SP 3-2093
Watson C V Rt 1 ..... SP 4-1212
Watson Carl C 2907 Academy ..... SP 2-4792
Watson Cecil 1402 Goldsboro Av ..... SP 4-3573
Watson Clifton Lemon Springs ..... SP 9-1959
Watson E L Jr 515 S 7th ..... SP 4-3531
Watson E L Mrs 422 E Main ..... SP 2-2731
Watson Emory Milner
Rt 8 Westwood Village ..... SP 2-3353
Watson Frank F Rt 7 Jboro Hghts ..... SP 2-4504
Watson Frank F Paint Store
143 Chatham ..... SP 3-5921
Watson G B Rev 410 S Moore ..... SP 3-0274
Watson George W Rt 2 ..... SP 4-7194
Watson J Charles 307 N Endor ..... SP 3-1872
Watson J William 421 Evergreen Ln ..... SP 3-1502
Watson Jack R Rt 2 ..... SP 4-7193
Watson James Rt 2 ..... SP 2-2454
Watson Jesse M Rt 7 Jboro Hghts ..... SP 2-3948
Watson Joe B 307 McIver ..... SP 3-4341
Watson Joe Burl 1408 Goldsboro Av ..... SP 4-6774
Watson Lonnie W Mrs Rt 2 ..... SP 2-4493
Watson Mabel Miss 411 E Main ..... SP 2-3273
Watson Maggie Rt 8 Jboro Hghts ..... SP 9-1956
Watson Obie 735 Bragg ..... SP 3-8901
Watson R A Jr 607 W Chisholm ..... SP 4-8292
Watson R A Sr 302 E Trade ..... SP 2-3292
Watson Ralph 115 McGill ..... SP 4-4392
Watson Richard E Rt 5 ..... SP 3-7567
Watson Robert F Rt 7 Jboro Hghts ..... SP 2-4636
Watson Robert Neal 422 E Main ..... SP 2-2731
Watson Ruth M Mrs
307-A Summitt Av ..... SP 3-9914
WATSON SPECIALTY CO
111 E Trade ..... SP 2-2171
Watson T P 525 Walnut Dr ..... SP 3-4182
Watson Van 2111 Woodland Av ..... SP 2-3254
Watt Claude S McCracken Hghts ..... SP 4-6652
Watts Kent Carbonton Rd Rt 3 ..... SP 4-6112
Way Alene Mrs 217 Circle Av ..... SP 3-0991
Way C C Mrs 1900 Woodland Av ..... SP 2-3371
Way Douglas L 310 Hughes ..... SP 2-4512
Way J E Mrs 1010 Martin ..... SP 3-2386
Way Jack B 1812 Woodland Av ..... SP 2-4271
Weaver B F 1717 Lee Av ..... SP 3-6912
Weaver Paul S 531 Carthage ..... SP 3-2151
Webster Martha 202 N Endor ..... SP 3-1693
WEE-WASH LAUNDERETTE
112 W Main ..... SP 2-3872
Weedon W C Rt 6 Jboro Hghts ..... SP 9-1537
Weeks Howard Contractor
406 Courtland Dr ..... SP 4-2761
WEEKS' NURSERY
406 Courtland Dr ..... SP 4-2761
Welch Lillie 1507 S 7th ..... SP 4-3303
Weldon John L 1512 Goldston Blvd ..... SP 3-4681
Weldon Robert M Rt 2 ..... SP 8-1892
Welfare Office 121 N Steele ..... SP 3-5061
Wells Clifton 310 Maple Av ..... SP 3-6162
Wells J C M/Sgt 1804 Woodland Av ..... SP 2-4273
Wenger Nancy Miss Rt 4 ..... SP 4-7967
Wenger Robert 320 Park Av ..... SP 3-8343
Wertz Robert K Lynn Dr ..... SP 3-4281
West J J Rt 2 Cameron ..... SP 9-1131
West J K 116 S Moore ..... SP 4-4941
West P W 306 Bracken ..... SP 3-4322
West Robert Rt 7 Jboro Hghts ..... SP 2-2758
West Sanford Gulf Station
410 Carthage ..... SP 4-0651
West Sanford Rural Fire Department
Weekdays ..... SP 3-8412
Nights Saturday and Sunday ..... SP 4-0703
Nights Saturday and Sunday ..... SP 4-2026
Westbury D E Rt 1 ..... SP 4-1927
Wester A R Jr 2043 Bragg ..... SP 2-4231
Wester J H 209 Bracken ..... SP 3-9652
Wester Joseph B Jr Rt 8 Jboro Hghts ..... SP 2-4474
Wester W T 2919 Watson Av ..... SP 2-4183
Western Auto Associate Store
200 S Steele ..... SP 3-2861
Western Union Tel Co
Depot 109 McIver ..... SP 3-2651
WESTER'S UPHOLSTERING SHOP
139 Chatham ..... SP 4-7942
Westmoreland J E contr
Rt 8 Jboro Hghts ..... SP 2-4486
Westmoreland John W Jr Rt 1 ..... SP 4-8696
Westmorland R W Rt 6 Jboro Hghts ..... SP 9-1524
Wheeler Evelyn W 513 Oakwood Av ..... SP 3-1142
Whitaker Grover C Mrs
609 Goldston Blvd ..... SP 2-2024
Whitaker S W 501 Makepeace ..... SP 4-5673
Whitaker W A 528 W Weatherspoon ..... SP 4-1272
White A E 123 E Weatherspoon ..... SP 4-6391
White Atheline Miss 221 Sycamore ..... SP 4-2442
White Bernice Lemon Springs ..... SP 4-4209
White Bill 1608 Woodland Av ..... SP 2-3742
White C H Rt 8 Jboro Hghts ..... SP 9-1288
White D N Rt 3 ..... SP 4-8311
White Harold M 1010 S 7th ..... SP 4-3451
White J A Mrs 2402 Lee Av ..... SP 2-2703
White J M Rt 6 Jboro Hghts ..... SP 9-1248
White J W Mrs Rt 6 Jboro Hghts ..... SP 2-4132
White James J Rev 1024 Boykin Av ..... SP 3-6521
WHITE JESSE J clnrs ofc 339 Wicker ..... SP 4-4651
Ofc 234 E Main Jboro ..... SP 2-2411
Res 2217 Lee Av ..... SP 2-3083
White Lillian Mrs 103 N 1st ..... SP 3-6683
White Mary Addie Miss
413 Charlotte Av ..... SP 3-0501
White Perry 510 Cross ..... SP 4-6673
White Robena S Rt 8 Jboro Hghts ..... SP 2-4954
White Simpson 220 Simmons ..... SP 3-6982
WHITE SWAN ONE STOP TRADING POST Olivia ..... SP 9-1011
White Thomas H 212 N 5th ..... SP 3-3292
White W H ofc 109 S Steele ..... SP 3-8241
Res 309 Hawkins Av ..... SP 3-8331
WHITE WAY LAUNDRY
212 Market ..... SP 3-4941
WHITE'S ONE-HOUR CLEANERS
339 Wicker ..... SP 4-4651
Whitfield Charles Brdwy ..... SP 8-1042
Whitfield Kenneth A Rt 1 Brdwy ..... SP 8-1292
Whitted M S Jr 529 Walnut Dr ..... SP 4-4101
Whittington Charles A
103 Weatherspoon ..... SP 4-2361
Whittington Harvey 1009 Woodland Av ..... SP 3-9692
Wicker B M Rt 5 ..... SP 4-7208
Wicker Bernard R Rt 3 ..... SP 4-7034
Wicker Britten Rt 2 ..... SP 8-1054
Wicker C H Sr Mrs Rt 6 Jboro Hghts ..... SP 9-1318
Wicker C M Northview ..... SP 4-4456
Wicker D G 205 N 5th ..... SP 3-3291
Wicker D K Rt 1 ..... SP 4-2894
Wicker D V Rt 5 ..... SP 3-5214
Wicker E P 413 Chatham ..... SP 3-6021
Wicker E S Rt 5 ..... SP 4-2118

Wicker E W 509 Hickory Av SP 4-4601
Wicker Ellis Rt 6 Jboro Hghts SP 9-1313
Wicker Fisher Mrs 612 Bragg SP 3-7134
Wicker Garfield F Rt 5 SP 4-9998
Wicker Gordon A Mrs Rt 7 Jboro Hghts SP 2-3679
Wicker Gordon B 324 Hickory Av SP 4-8303
Wicker H B Rt 5 SP 3-0383
Wicker H Edward 414 S 3rd SP 3-8652
Wicker Hoyle Mrs Rt 5 SP 3-5208
Wicker I J Rt 5 SP 3-3214
Wicker J A Rt 4 Greensboro Hwy SP 4-6574
Wicker J H Raleigh Hwy SP 3-7213
Wicker J Shelton Raleigh Hwy SP 3-2032
Ofc 2303 Bragg SP 2-2301
Wicker J Talmadge Rt 8 Jboro Hghts SP 2-2918
Wicker James William Rt 5 SP 4-0941
Wicker Jimmie W 509 Carthage SP 4-6323
Wicker K M Carthage Hwy SP 4-5601
Wicker Katie Mrs 107 S 3rd SP 4-4981
Wicker L T Rt 5 SP 3-5205
Wicker Landon C 1021 Goldsboro Av SP 4-2491
Wicker Lee Jones SP 2-3034
Wicker Leo L Rt 5 SP 4-9206
Wicker M E 611 Carthage SP 3-1351
Wicker M F Rt 6 Jboro Hghts SP 9-1916
Wicker Marshall Rt 3 SP 4-9002
Wicker Mary Mrs 309 North Av SP 3-9422
Wicker Nellie R Mrs 310 S 3rd SP 3-6751
WICKER OIL CO INC
2303 Bragg SP 2-2291
2303 Bragg SP 2-2301
Wicker Paul 321 McIver SP 3-2982
Wicker Paul L Jr 911 Whitford SP 4-6752
Wicker Preston B Rt 1 SP 2-2829
Wicker R B Mrs 313 Bracken SP 3-2791
Wicker Reuben Rt 5 SP 4-9904
Wicker Ruth Miss 406-A Wall SP 3-2272
Wicker S A & Sons 554 Oakwood Av SP 4-4111
Wicker Shirley Miss 312 McIver SP 4-0783
Wicker T Gunter 317 Oakwood Av SP 4-6901
Wicker Ted Rt 4 SP 4-2988
Wicker Tommie 211 Stroud SP 3-4022
Wicker W B 622 Washington Av SP 3-5331
Wicker W B (Bill) 234 Stroud SP 3-4024
Wicker W Clayton 529 McIver SP 4-8103
Wicker W D 1307 Washington Av SP 3-9507
Wicker W Earl Rt 1 SP 3-9599
Wicker W M Rt 7 Jboro Hghts SP 9-1024
Wicker W R 612 Bragg SP 3-7135
Wicker Walter J Rt 2 Cameron SP 9-1438
Wicker Woodrow W Cumnock SP 4-1226
Wicker's Cash Grocery 208 McIver SP 3-7601
Widdiefield Occie Mrs 211 Gordon SP 3-6501
Wilcox Victor Rt 5 SP 4-9794
Wilder M O Rt 5 SP 3-8499
Wilder Milton Rt 5 SP 3-3216
Wilder W H 408 N Steele SP 3-7881
Wilkie Earl M 119 E Weatherspoon SP 3-5001
Wilkie Emory C 537 Oakwood Av SP 4-2883
Wilkie Etta Frances Miss
328 Charlotte Av SP 3-2401
Wilkie Frances Rt 1 SP 3-4933
Wilkie Gordon W (Smilie)
101 Weatherspoon SP 3-2923
Wilkie R E (Pete) Rt 1 Brdwy SP 8-1736
Wilkie Raymond Rt 3 SP 3-2264
Wilkie W V Mrs 307 Wilson SP 3-0296
Wilkins A B Orchard Rt 1 SP 3-2211
Wilkins Alex B 346 Carthage SP 3-0592
Wilkins C H 323 Oakwood Av SP 4-4422
Wilkins James R Rt 4 SP 4-3082
Wilkins Joe M 111 S Vance SP 3-2181
Wilkins L P Jr 821 Fitts SP 4-1311
Wilkins Mary Miss Halifax SP 3-2801
Wilkins P T Jr Rt 5 SP 4-3213
Wilkins P T Sr 1100 Carthage Hwy SP 4-5602
Wilkins W Banks Pinecrest Ln SP 4-4046
WILKINSON CADILLAC-OLDSMOBILE CO INC 319 Wicker
Office SP 4-2921
Parts & Service SP 4-2911
Wilkinson Douglas H 615 Spring Ln SP 3-3432
Willett A L Rt 1 SP 4-6472
Willett C D Rt 1 SP 3-7926
Willett Francis 524 Midland Av SP 3-7051
Willett Herbert A Lemon Springs SP 2-3525
Willett Kemp 605 Carr SP 4-9601
Willett Louis Rt 1 SP 4-6474
Willett Max S 305 Jefferson SP 4-1462
Willett Rachel 300 Hughes SP 2-2764
Willett W M Rt 8 Jboro Hghts SP 4-5846
Willett's Lunch 403 S Endor SP 3-3473
Williams Alexander 500 Church SP 4-0143
Williams Alton Mrs 310 Hawkins Av SP 3-4902
Williams Arthur B Jr Brinn Dr SP 3-1283
Williams B Clyde Rt 4 SP 3-9544
WILLIAMS-BELK CO 138-140 S Steele
1st Floor SP 3-4646
2nd Floor SP 3-4641
Ofc SP 3-5941
Williams Bertha A 319 Chisholm SP 3-0974
Williams C E Rt 7 Jboro Hghts SP 2-2754
Williams C L 305 Summitt Av SP 3-4691
Williams Charmetta D
Rt 7 Jboro Hghts SP 2-2756
Williams Cleo L Brdwy SP 8-1344
Williams Curtis R Rt 5 SP 3-5954
Williams D J Rt 5 SP 3-7561
William's Detective Service
107-11th SP 4-3694
Williams E M (Bucky) Maplewood Dr SP 4-9564
Williams Earl J 906 Washington Av SP 4-3841
Williams Floyd 909 Hood Av SP 4-9162
Williams Fred G 523 Summitt Dr SP 3-5102
Williams Fred H 106 McGill SP 3-2255
Williams Garland L Rt 4 SP 4-8285
Williams Hattie Miss 314 Cross SP 3-4512
Williams Innie 2619 Bragg SP 2-2683
Williams Irene Rt 7 Jboro Hghts SP 2-4674
Williams Irene C Mrs 531 Bragg SP 4-8584
Williams J Fred Jr 108 Park Av SP 4-9744
Williams J Scott 439 Evergreen Ln SP 4-6664
Williams John A Rt 4 SP 3-6924
Williams Joseph A Rt 7 Jboro Hghts SP 2-4098
Williams Josie 425 Evergreen Ln SP 4-5774
Williams Joyce Mrs 518 Wicker SP 4-6173
Williams L L Rt 7 Jboro Hghts SP 9-1029
Williams Lee Roy 2218 Dalrymple SP 2-2142
Williams Lila M Rt 7 Jboro Hghts SP 2-2759
Williams Marion 723 Oddfellow SP 4-1644
Williams Minnie A Rt 7 Jboro Hghts SP 2-3939
Williams N E 1107 S 7th SP 4-3421
Williams Paul 1702 Woodland Av SP 2-4372
Williams Paul J Rt 6 Jboro Hghts SP 2-3066
Williams R O Rt 5 SP 4-9052
Williams Ralph Colon SP 4-0769
Williams Robert S Raleigh Hwy SP 3-2911
Williams Sherrill 103 McGill SP 4-5403
Williams W R 119 N Gulf SP 3-6351
Williams W W Rt 6 Jboro Hghts SP 9-1977
Williamson Clyde P 110 Austin SP 3-4991
Williamson H S (Buck) Rt 3 SP 3-1512
Williamson Nannie C Mrs 303 W Main SP 2-2251
Williamson Peyton 411 Brinn Dr SP 3-1281
Williamson W I 910 S 3rd SP 3-7914
Willie's Service Station
Rt 7 Jboro Hghts SP 2-2782
Willis E V 501 N Vance SP 3-8471
Willis King Moore 310 N Gulf SP 4-9503
Wilmoth Service Station Rt 1 SP 3-2221

Wilrik Beauty Shop 210 Wicker.....SP 4-1061
Wilrik Hotel 158 S Steele.....SP 3-8811
WILRIK THEATRE 329 Carthage.....SP 3-0321
Wilson Alberta Mrs Rt 7 Jboro Hghts..SP 8-1813
Wilson Atlas P Rt 1 Brdwy.....SP 8-1592
Wilson B B Mrs Brdwy .....SP 8-1522
Wilson D G Rt 6 Jboro Hghts.....SP 9-1608
Wilson David Seawell .....SP 2-4151
Wilson E H Mrs Lemon Springs.....SP 2-3522
Wilson F C Rt 6 Jboro Hghts.....SP 2-3096
Wilson F L Rt 1 Brdwy.....SP 8-1776
Wilson Gordon 419 Maple Av.....SP 3-9672
Wilson H C 409 S 3rd.....SP 3-1701
Wilson H Thomas Rev Rt 1.....SP 3-4009
Wilson James M Rt 1 Brdwy.....SP 8-1843
Wilson James P 502 Summitt Dr.....SP 3-0053
Wilson John N Rev
Ofc McIntosh .....SP 3-8541
Res 113 Robbins Rd.....SP 3-2423
Wilson Kate Mrs Rt 1 Brdwy.....SP 8-1732
Wilson Leroy L Rt 4.....SP 4-3417
Wilson Neil 1109 Ray Av.....SP 4-2802
Wilson R DeWitt Rt 7 Jboro Hghts...SP 2-4162
Wilson Thomas 510 Crestview.....SP 4-8441
Wilson Vada C Rt 6 Jboro Hghts.....SP 2-3094
Wilson W C Rt 6 Jboro Hghts.....SP 2-4363
Wilson W J Rt 1 Brdwy.....SP 8-1771
Wilson Warren L 206 Jones.....SP 2-3035
Wilson Willie R Rt 4.....SP 4-9404
WILSON'S HERBERT GROCERY
Rt 3 .....SP 4-0201
WILSON'S TV & APPLIANCE SERVICE
243 Wicker .....SP 3-9761
Wimberly Jimmie R Rt 3 Lillington....SP 9-1331
Winborne Stanley Jr
508 Carbonton Rd.....SP 4-3911
Winfree G F Mrs 412 Oakwood Av....SP 3-9751
Winstead D W Sr Rt 6 Jboro Hghts...SP 2-4301
Winstead G C Rt 8 Jboro Hghts.....SP 2-3914
Winstead H W Rt 6 Jboro Hghts.....SP 2-3968
Winstead P K W Main Jboro Hghts...SP 2-2691
WINSTEAD'S GROCERY 1101 Lee Av....SP 4-4861
Withrow H L (Jack) 615 Garden.....SP 3-5792
Wofford J F Rt 1.....SP 4-9542
Wofford J R Mrs Rt 8 Jboro Hghts...SP 3-2478
Wofford Max Rt 1.....SP 3-8466
Wofford Tom 1009 Stroud.....SP 4-6952
Wofford W J Rt 8 Jboro Hghts.....SP 3-9567
Wolfe E T 703 Courtland Dr.....SP 2-2992
Woltz W L Jr Dr
Ofc 234 Carthage.....SP 4-5511
Res 552 Summitt Dr.....SP 3-4571
Womack Alonzo 110-11th .....SP 4-3693
Womack Buck J Rt 1 Brdwy.....SP 8-1829
Womack Curtis H 1102 Pinehurst.....SP 3-8011
Womack D J Mrs Boone Trail.....SP 3-5322
Womack E C Rt 2.....SP 8-1182
Womack Ella 1027 Washington Av....SP 3-1184
Womack Eugene C Olivia .....SP 9-1071
Womack Evelyn Mrs Rt 7 Jboro Hghts.SP 2-3762
Womack Gene 111-9th .....SP 4-9233
Womack Gilbert 102 N 11th.....SP 3-1154
Womack H P Rt 2.....SP 8-1141
Womack James R 2110 Louise.....SP 2-2505
Womack John M Rt 4.....SP 4-5187
Womack Junius Rt 1 Brdwy.....SP 8-1643
WOMACK LUMBER CO
106 W Globe.....SP 2-2881
Womack Sam McLeod Av.....SP 8-1194
Womack Sidney Rt 7 Jboro Hghts....SP 8-1234
Womack Sidney Jr 210 Hughes.....SP 2-3224
Womack Valeria Rt 1 Brdwy.....SP 8-1637
Womack W C 1211 Ray Av.....SP 4-2061
Womack William G McCracken Hghts..SP 3-0544
Womack's Grocery Store Rt 7.....SP 8-1239
Womble A F Mrs 209 Charlotte Av...SP 3-9601
Womble Amey Miss 2010 Lee Av.....SP 2-3954
Womble Barry 209 Cross.....SP 3-6112
Womble Clarence Rt 5.....SP 3-5959
Womble H E Rt 5.....SP 4-9974
Womble Herbert Rt 4.....SP 4-9213
Womble John B Brdwy .....SP 8-1342
Womble K F Rt 7 Jboro Hghts.....SP 2-3681
Womble Leo 539 Summitt Dr.....SP 3-0802
Womble Ralph C 502 Sunset Dr.....SP 4-4081
Womble S W Jr 614 W Main.....SP 2-3794
Womble Virgil Rt 3 Lillington.....SP 9-1337
Womble W Clyde McIver Hghts.....SP 3-7892
Womble W G Rt 4.....SP 4-1058
Womble W J Carbonton Rd.....SP 4-6766
Womble W M ofc 223 Wicker.....SP 4-4221
Res 714 N Vance.....SP 4-9561
Womble William Blumer Mrs
Rt 6 Jboro Hghts.....SP 2-3092
Wombles Leroy 208 Edwards.....SP 4-6261
Wood C Wilson Rt 2 Cameron.....SP 9-1178
Wood Dorothy Rt 5.....SP 4-5859
Wood Florence T Mrs Rt 2.....SP 8-1311
Wood J G 1012 S 7th.....SP 4-3422
Wood Jack K Rt 1.....SP 2-2827
Wood Nancy P Mrs 1008 Elm.....SP 3-7001
Wood Ray A 500 N Steele.....SP 4-7371
Wood Robert 206 Stroud.....SP 4-2453
Wood W A 1405 Woodland Av.....SP 3-6792
Wood W F 321 N Gulf.....SP 3-8991
Wood William Rt 5.....SP 4-9999
Woodall Freddie R Rt 1.....SP 3-4384
Woodard Dorothy 1131 Buckner.....SP 3-6454
Woodard Essie 500 Dudley.....SP 4-4003
Woodard Herbert Cumnock .....SP 3-1203
Woodell Bryant 139 N Moore.....SP 4-4802
Woodell J H Jr 602 Greensboro Av...SP 4-4394
Woodell Jack 622 S Moore.....SP 3-8693
Woodell Mary Mrs Rt 6 Jboro Hghts...SP 2-3065
Woodell N F (Mike) 532 Oakwood Av.SP 3-1991
Woodell Noro 411 Evergreen Ln.....SP 4-7435
Wooden Lewis 2628 Dogwood.....SP 2-2984
Wooden Lillian Miss 717 Booker.....SP 4-1152
Woodeson R H 310 Green.....SP 3-5071
Wood's Grocery & Service
Rt 8 Jboro Hghts.....SP 2-4022
Wood's 3-W Supply Company
311 S Endor.....SP 4-2331
Woolard J K Rt 3.....SP 3-2262
Wooten K O 426 Hickory Av.....SP 4-6793
Wooten R E Rt 2 Cameron.....SP 9-1598
Worrell David A Rt 7 Jboro Hghts....SP 8-1947
Worthy Freeman 710 Magnolia.....SP 4-6403
Worthy Holton Rt 3.....SP 4-8202
Worthy J H Mrs Rt 1.....SP 4-3673
Wrenn H G 800 Park Dr.....SP 3-0866
Wright Arlie G 1106 Pinehurst.....SP 4-0161
Wright Franklin Jr 1311 Ray Av.....SP 4-2062
Wright Grady 200 N 5th.....SP 3-1762
Wright J G Rt 1 Brdwy.....SP 8-1804
Wright Lina 1022 Washington Av....SP 3-1182
Wright Paul 410 N Endor.....SP 3-2361
Wright W C 539 W Weatherspoon....SP 4-6706
WRIGHT'S FURNITURE OF SANFORD INC 331 Wicker.....SP 3-8271
Wyatt Knitting Co 1006 Goldsboro Av.SP 3-0941
Wyatt Tom Rt 3.....SP 4-0228
Wyatt W F 646 Sunset Dr.....SP 3-3496
Wyatt W F Jr Rt 3.....SP 4-7037
Wyche Edythe Miss 506 W Main.....SP 2-2801

Y

Yarborough Aubrey L 2109 Lee Av....SP 2-4853
Yarborough B C Mrs 2208 Lee Av.....SP 2-2423
Yarborough Benjamin S Rt 5.....SP 4-9203

Yarborough C V Rt 1 ..... SP 2-2579
Yarborough E J (Bill) 506 Hickory Av SP 3-1992
Yarborough Edna B Mrs
510 Summitt Dr ..... SP 3-0681
Yarborough Elbert Rt 6 Jboro Hghts .. SP 9-1656
Yarborough Fred M 209 Carbonton Rd SP 4-5001
Yarborough J C 2600 Watson Av ..... SP 2-3844
Yarborough J E (Gene) 407 Brinn Dr .. SP 3-1282
Yarborough J Leonard
Rt 8 Jboro Hghts ..... SP 4-4208
Yarborough J M Mrs
Rt 8 Jboro Hghts ..... SP 4-4206
Yarborough Lewis 412 Oakwood Av ... SP 3-9751
Yarborough Lewis Max Rt 1 Brdwy .... SP 8-1727
Yarborough Lillie Mrs
Rt 7 Jboro Hghts ..... SP 2-3763
Yarborough M Hunter Caroline Dr .... SP 2-4071
Yarborough Marvin 209 Carbonton Rd .. SP 4-5001
YARBOROUGH MOTOR CO Tramway .. SP 3-2343
Yarborough Phil Jr 309 Bracken ..... SP 3-9893
Yarborough Rufus M Denada Path .... SP 4-0671
Yarborough Thomas 2051 Bragg ..... SP 2-4234
Yarborough W Hal 808 Fitts ..... SP 4-1172
Yarborough Walter V
622-A Oakwood Av ..... SP 3-8771
YARBOROUGH'S GARAGE
215 Chatham ..... SP 4-7941
Yarborough's Grocery 108 E Main ..... SP 2-2651
Yarbrough J W 2117 Lee Av ..... SP 2-4854
Yarbrough Neal B Rt 1 ..... SP 2-2573

Yates Katie Miss 533 Summitt Dr .... SP 3-4771
Yoder J M 1200 S 3rd ..... SP 3-7661
York Glenn Rt 8 Jboro Hghts ..... SP 2-2449
York Harold C Olivia ..... SP 9-1271
Young Ada 323 Church ..... SP 4-6073
Young J N (Jack) Halifax ..... SP 3-2802
Young John P Rt 3 ..... SP 4-0682
Yow Billy 204 Poplar ..... SP 4-7164
Yow C Alton Rt 1 ..... SP 4-7704
Yow Charles R Mrs Rt 1 ..... SP 4-7701
Yow J C Rt 3 ..... SP 4-0202
Yow Ken Raleigh Hwy ..... SP 3-5218
Yow Lewis F 109 S 5th ..... SP 3-3273
Yow M E Rt 3 ..... SP 3-3991
Yow Max G Rt 5 ..... SP 4-9204
Yow Monroe W Rt 1 ..... SP 3-9592
Yow Neal B Rt 5 ..... SP 3-3207
Yow T A Rt 8 Jboro Hghts ..... SP 4-4951
Yow W A Mrs 304 Charlotte Av ..... SP 3-1763
Yow W C (Pete) 1600 Woodland Av ... SP 2-3501
Yow W E Rt 1 ..... SP 4-2893
Yow & Yow General Merchandise Rt 1 SP 4-7709

Z

Zachary O A 2511 Academy Ln ..... SP 2-2241
Zahniser W J 617 Chatham ..... SP 3-2053
Zawalich M W 104 W Chisholm ..... SP 4-7291
Zimmerman Morgan Cumnock ..... SP 3-0222

Every Day Is a Working Day for your Telephone

Help Speed-up and Improve Your Telephone Service

Consult the Information Pages in the front of your telephone directory.

Make sure of the number before calling.

Speak directly, clearly and slowly into the mouthpiece.

When called, answer promptly.

Identify yourself by name or firm when answering.

Hang up gently.

—Be a good party line neighbor—use your telephone as you would like others to use the service.

—Be courteous.

—Should you find the line in use, be patient, replace your hand unit gently and try later.

—When your call is urgent, and the line is busy, politely explain the circumstances to the person using the line.

—If you have a number of people to contact allow a few minutes between calls to permit others to use the line.

—Keep your conversations short—under five minutes—if possible.

—Be sure that your hand unit is replaced after each call.

—Frequently remind your children about these courtesies, too.

Courteous, neighborly party line use will mean Better Service.

TO SAVE TIME AND TROUBLE

Be Sure of the Number Before You Call

1959

JANUARY

S	M	T	W	T	F	S
..	..	..	..	1	2	3
4	5	6	7	8	9	10
11	12	13	14	15	16	17
18	19	20	21	22	23	24
25	26	27	28	29	30	31

FEBRUARY

S	M	T	W	T	F	S
1	2	3	4	5	6	7
8	9	10	11	12	13	14
15	16	17	18	19	20	21
22	23	24	25	26	27	28

MARCH

S	M	T	W	T	F	S
1	2	3	4	5	6	7
8	9	10	11	12	13	14
15	16	17	18	19	20	21
22	23	24	25	26	27	28
29	30	31	..	..	..	..

APRIL

S	M	T	W	T	F	S
..	..	..	1	2	3	4
5	6	7	8	9	10	11
12	13	14	15	16	17	18
19	20	21	22	23	24	25
26	27	28	29	30	..	..

MAY

S	M	T	W	T	F	S
..	..	..	..	..	1	2
3	4	5	6	7	8	9
10	11	12	13	14	15	16
17	18	19	20	21	22	23
24	25	26	27	28	29	30
31	..	..	..	..	..	..

JUNE

S	M	T	W	T	F	S
..	1	2	3	4	5	6
7	8	9	10	11	12	13
14	15	16	17	18	19	20
21	22	23	24	25	26	27
28	29	30	..	..	..	..

JULY

S	M	T	W	T	F	S
..	..	..	1	2	3	4
5	6	7	8	9	10	11
12	13	14	15	16	17	18
19	20	21	22	23	24	25
26	27	28	29	30	31	..

AUGUST

S	M	T	W	T	F	S
..	..	..	..	..	..	1
2	3	4	5	6	7	8
9	10	11	12	13	14	15
16	17	18	19	20	21	22
23	24	25	26	27	28	29
30	31	..	..	..	..	..

SEPTEMBER

S	M	T	W	T	F	S
..	..	1	2	3	4	5
6	7	8	9	10	11	12
13	14	15	16	17	18	19
20	21	22	23	24	25	26
27	28	29	30	..	..	..

OCTOBER

S	M	T	W	T	F	S
..	..	..	..	1	2	3
4	5	6	7	8	9	10
11	12	13	14	15	16	17
18	19	20	21	22	23	24
25	26	27	28	29	30	31

NOVEMBER

S	M	T	W	T	F	S
1	2	3	4	5	6	7
8	9	10	11	12	13	14
15	16	17	18	19	20	21
22	23	24	25	26	27	28
29	30	..	..	..	..	..

DECEMBER

S	M	T	W	T	F	S
..	..	1	2	3	4	5
6	7	8	9	10	11	12
13	14	15	16	17	18	19
20	21	22	23	24	25	26
27	28	29	30	31	..	..

1960

JANUARY

S	M	T	W	T	F	S
..	..	..	..	..	1	2
3	4	5	6	7	8	9
10	11	12	13	14	15	16
17	18	19	20	21	22	23
24	25	26	27	28	29	30
31	..	..	..	..	..	..

FEBRUARY

S	M	T	W	T	F	S
..	1	2	3	4	5	6
7	8	9	10	11	12	13
14	15	16	17	18	19	20
21	22	23	24	25	26	27
28	29	..	..	..	..	..

MARCH

S	M	T	W	T	F	S
..	..	1	2	3	4	5
6	7	8	9	10	11	12
13	14	15	16	17	18	19
20	21	22	23	24	25	26
27	28	29	30	31	..	..

APRIL

S	M	T	W	T	F	S
..	..	..	..	..	1	2
3	4	5	6	7	8	9
10	11	12	13	14	15	16
17	18	19	20	21	22	23
24	25	26	27	28	29	30

MAY

S	M	T	W	T	F	S
1	2	3	4	5	6	7
8	9	10	11	12	13	14
15	16	17	18	19	20	21
22	23	24	25	26	27	28
29	30	31	..	..	..	..

JUNE

S	M	T	W	T	F	S
..	..	..	1	2	3	4
5	6	7	8	9	10	11
12	13	14	15	16	17	18
19	20	21	22	23	24	25
26	27	28	29	30	..	..

JULY

S	M	T	W	T	F	S
..	..	..	..	..	1	2
3	4	5	6	7	8	9
10	11	12	13	14	15	16
17	18	19	20	21	22	23
24	25	26	27	28	29	30
31	..	..	..	..	..	..

AUGUST

S	M	T	W	T	F	S
..	1	2	3	4	5	6
7	8	9	10	11	12	13
14	15	16	17	18	19	20
21	22	23	24	25	26	27
28	29	30	31	..	..	..

SEPTEMBER

S	M	T	W	T	F	S
..	..	..	..	1	2	3
4	5	6	7	8	9	10
11	12	13	14	15	16	17
18	19	20	21	22	23	24
25	26	27	28	29	30	..

OCTOBER

S	M	T	W	T	F	S
..	..	..	..	..	..	1
2	3	4	5	6	7	8
9	10	11	12	13	14	15
16	17	18	19	20	21	22
23	24	25	26	27	28	29
30	31	..	..	..	..	..

NOVEMBER

S	M	T	W	T	F	S
..	..	1	2	3	4	5
6	7	8	9	10	11	12
13	14	15	16	17	18	19
20	21	22	23	24	25	26
27	28	29	30	..	..	..

DECEMBER

S	M	T	W	T	F	S
..	..	..	..	1	2	3
4	5	6	7	8	9	10
11	12	13	14	15	16	17
18	19	20	21	22	23	24
25	26	27	28	29	30	31

SAVE TIME

Use the Yellow Pages for Shopping

SOME OF THE MANY SERVICES
now offered our telephone users

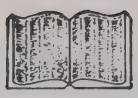

ADDITIONAL LISTINGS

All members of the family or firm may be listed in this directory. Directs calls to them easily and promptly.

VOLUME CONTROL TELEPHONE

Just turn the little button at the left of the dial, and a built-in amplifier will increase the volume of the incoming voice. Very useful to people whose hearing is impaired.

EXTENSION TELEPHONES

Extension telephones save you many steps and keep you from missing calls. At the bedside or in the kitchen, an extension is a protection as well as a convenience.

EXTENSION BELLS

Inside or outside, extension bells make sure you get calls when out of earshot of your telephone . . . in the yard, for instance. A cut-off key may be used to silence the ringing when not needed. Loud-ringing gongs are available where required.

COIL CORD

Lessens tangling, catching on furniture. The built-in curl pulls out easily—springs back into a short convenient coil. In ivory, gray, brown, black.

PUSH BUTTON TELEPHONE

One, four, and six button models. Makes possible combinations of outside and inside lines to meet your home or business needs.

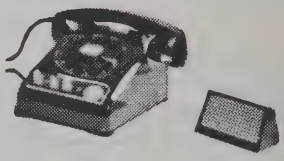

SPEAKER-PHONE

Can be operated without removing the handset on either incoming or outgoing calls. Your hands are free for other tasks. Others in your home or office who are nearby can participate in the conversation.

ELECTRONIC SECRETARY

Automatically answers calls when you're out, gives callers a recorded message and lets them leave a half-minute recorded message for you.

FOR FURTHER INFORMATION REGARDING THESE SERVICES,
PLEASE CALL OUR BUSINESS OFFICE

Classified Telephone Directory

The Classified Telephone Directory is published for the benefit and convenience of our subscribers. Each business subscriber is given one listing under one general classification without cost. The Telephone Company assumes no responsibility or liability for errors or omissions occurring in the Classified Telephone Directory. Errors or omissions will be corrected if reported by letter to the Company.

SANFORD, N. C.

BROADWAY OLIVIA JONESBORO HEIGHTS

Corrected Through January 9, 1959

Abdominal Supports

CENTER PHARMACY 116 W Main.....SP 2-2861
JONESBORO'S LEE DRUG STORE
E Main Jboro Hghts.....SP 2-2222

Accountants–Certified Public

Ennis J D CPA 204 S Steele.....SP 4-2121
Muse John C & Co CPA 130 Carthage..SP 3-2711

Adding & Calculating Machines

ALLEN-WALES ADDING MACHINE SERVICE—
NATIONAL CASH REGISTER CO
116 E Market Greensboro
Call Long Distance...BRoadway 4-8414

BURROUGHS ADDING MACHINES—
BURROUGHS CORPORATION
N McKay Call Long Distance...Dunn 3948

FRIDEN AUTOMATIC CALCULATING & ADDING MACHINES—
FRIDEN INC
2003 Fairview Rd Raleigh
Call Long Distance.....TEmple 3-0123

MONROE FIGURING ACCOUNTING & DATA PROCESSING EQUIPMENT—
MONROE CALCULATING MACHINE CO INC
1107 Robeson
Fayetteville ..... HEmlock 2-8351

NATIONAL ADDING MACHINES—
NATIONAL CASH REGISTER CO
116 E Market Greensboro
Call Long Distance....BRoadway 4-8414

VICTOR ADDING & CALCULATING MACHINES—
BOWEN OFFICE EQUIPMENT CO
804 Woodland Av.....SP 3-4611

Adding & Calculating Machines –Repairing

Mac's Typewriter Service
804 Woodland Av.....SP 3-4621

Adjusters

Greene James C Co Ins Adjusters
Wilrik Hotel Bldg Steele.....SP 4-1131
If no answer call .....SP 3-4572

Advertising–Directory

TELEPHONE DIRECTORY ADVERTISING SERVICE

GUARANTEED CIRCULATION OF SELECTED PROSPECTS FOR BUSINESS OR PROFESSION

The "Yellow Pages" Tell "Where To Buy It"

"FOR INFORMATION CALL"

HEINS TELEPHONE CO
Business Office 119 N Moore.....SP 3-7711

Advertising–Outdoor

PILOT SIGNS & NEON
506 E Club Blvd .....Durham 2-6717

Agricultural Implements

See Farm Equipment

Air Conditioners–Room–New

HOTPOINT AIR CONDITIONING—
DEALER
MANN'S INC
115 S Steele.....SP 3-0111
107 E Main.....SP 2-2071

Air Conditioning Systems

GENERAL ELECTRIC AIR CONDITIONING

Packaged air conditioners for commercial & industrial use.

Home heating & cooling - oil or gas heating, refrigerated cooling - for new homes or add to present system.

"WHERE TO CALL"
COMMERCIAL & INDUSTRIAL DEALER
King Roofing & Mfg Co
152 Charlotte Av.....SP 4-8611

GENERAL ELECTRIC WEATHERTRON HEAT PUMP—
DEALER
KING ROOFING & MFG CO
152 Charlotte Av.....SP 4-8611

Larry's Super Heating & Cooling Service
213 S 5th.....SP 3-0751

McCRACKEN ELECTRICAL & PLUMBING CO
CARRIER AIR CONDITIONERS
DEALER
RESIDENTIAL & COMMERCIAL
110 S Moore .....SP 3-0421

RCA WHIRLPOOL AIR CONDITIONING—
BUCHANAN'S RADIO TV & RECORD SHOP
129 N Steele.....SP 3-4881

TIRE-BATTERY-APPLIANCE SALES & SER CO 511 Wicker.....SP 4-0711

Air Conditioning Systems–Parts & Supplies

WESTINGHOUSE—
RIDDICK PLUMBING & HEATING CO
113 Trade .....SP 2-4711

Air Line Ticket Agencies

CENTRAL BANK & TRUST COMPANY
218 E Main Jboro Hghts.....SP 2-3611

Alterations–Women's Apparel

See Dressmakers

Ambulance Service

MILLER FUNERAL HOME
203 Hawkins Av.....SP 3-5711
Rogers Funeral Home 509 Carthage.....SP 3-1711
(See Advertisement This Classification)

Ambulance Service–Colored

HORTON FUNERAL HOME 604 S Endor..SP 3-7061
KNOTTS' FUNERAL HOME 715-B Wall..SP 4-4371

Amusements

OLDHAM LAKE & PARK
BOATING • FISHING • SWIMMING
• DANCING • RIDES • FREE PICNIC AREA
"PARKING FACILITIES FOR TRAILERS"
Rt 2 .....SP 2-4431

ROGERS FUNERAL HOME

MEMBER National Selected Morticians

AMBULANCE
Dial SPring 3-1711
DAY or NIGHT
509 Carthage St.

REAL ESTATE

SALES

RENTALS

GOLDSTON BROS. INC.
FARMS – TIMBER – CITY PROPERTY
Dial SPring 3-0441
301 S. Steele Sanford, N. C.

SALES Ford SERVICE

Factory Designed Equipment
Factory Trained Mechanics

LEE MOTOR CO., Inc.
Dial SPring 3-1416 and 3-1411
612 Carthage St.

Antiques

Barker's Used Furniture & Antiques Co
105 Wicker .....SP 3-6291
Wester's Upholstering Shop
139 Chatham .....SP 4-7942

Antiques–Restoring & Repairing

Swoap Gerald R
Fine Antiques Repaired & Refinished
201 Stroud .....SP 4-5685
Wester's Upholstering Shop
139 Chatham .....SP 4-7942

Asphalt

Lee Paving Co Rt 3.....SP 4-9172

Associations–Trade

Sanford Chamber of Commerce
140 N Steele.....SP 3-8841

Attorneys

Betts Lowry M
316 Carthage .....SP 3-0611
Byerly S Ray 130 S Steele.....SP 3-8151
Edwards J Glenn 140 N Steele.....SP 3-3351
Gavin Jackson & Gavin 114 Wicker.....SP 4-1611
Hoyle & Hoyle 229 Carthage.....SP 4-3261
229 Carthage .....SP 3-6971
McDermott Cameron & Harrington Attys
223-B Wicker .....SP 4-2141
McDermott Cameron & Harrington Attys
223-B Wicker .....SP 4-8151
McIver D E (Blue) 505-B Endor.....SP 3-3801
Pittman J C 316 Carthage.....SP 3-0611
Pittman & Staton Attorneys
316 Carthage .....SP 3-0611
Seymour W W 121 N Steele.....SP 4-3241
Staton William W 316 Carthage.....SP 3-0611
Teague & Williams 110 Wicker.....SP 3-1551

Auctioneers

Goldston Brothers Inc 301 S Steele.....SP 3-0441
(See Advertisement This Classification)
MORRISS I J REAL ESTATE
Wilrik Hotel .....SP 3-1441

Automobile Agencies & Dealers –New Cars

CADILLAC SALES & SERVICE

"STANDARD OF THE WORLD"

"WHERE TO BUY IT"

WILKINSON CADILLAC-OLDSMOBILE CO INC
Office 319 Wicker .....SP 4-2921
Parts & Service 319 Wicker.....SP 4-2911

CHEVROLET AUTHORIZED SALES AND SERVICE

More people drive Chevrolets than any other car!
More value . . . that's why!

CHEVROLET

"WHERE TO BUY IT"

SANLEE CHEVROLET CO
Office 526-528 Wicker.....SP 3-4331
Parts & Service 526-528 Wicker..SP 3-9941

(Continued Next Page)

Automobile Agencies & Dealers –New Cars–(Cont'd)

DE SOTO SALES AND SERVICE

DRIVE A
DE SOTO
BEFORE YOU DECIDE!

"FOR INFORMATION CALL"

SANFORD MOTORS SALES INC
Office 336 Wicker.....SP 3-9851
Parts & Service 336 Wicker.....SP 3-9841

EDSEL SALES AND SERVICE

AMERICA'S
FINEST CAR
IN THE
LOW PRICE RANGE

EDSEL

"FOR INFORMATION CALL"

HANCOCK MOTORS INC 330 Wicker.SP 4-4671

FORD AUTHORIZED SALES & SERVICE— *DEALER*
LEE MOTOR CO
612 Carthage .....SP 3-1411

FRASIER-HARRINGTON MOTORS
115 N Steele.....SP 4-1441
Hancock Motors Inc 330 Wicker
Office ..... SP 4-4671
Parts & Service Dept.....SP 4-4661
Keith Motors Inc 603-605 Carthage
Office ..... SP 4-8931
Parts & Shop.....SP 4-8461
Lee Motor Co 612 Carthage
Parts Department .....SP 3-1411
Shop ..... SP 3-1416
(See Advertisement This Classification)

LINCOLN AND CONTINENTAL

PROMPT, COURTEOUS
SALES AND SERVICE;
FACTORY REGISTERED
MECHANICS; LATEST
EQUIPMENT.

LINCOLN
CONTINENTAL

"WHERE TO BUY THEM"

HANCOCK MOTORS INC 330 Wicker.SP 4-4671

MERCURY SALES AND SERVICE

Fully trained sales and service personnel, plus modern facilities and newest factory approved equipment for your convenience and satisfaction.

THE BIG M

"WHERE TO BUY THEM"

HANCOCK MOTORS INC 330 Wicker.SP 4-4671

Save time and steps—let us install an extension telephone for you. The cost is low.

Automobile Agencies & Dealers –New Cars–(Cont'd)

OLDSMOBILE

ROCKET!
HYDRA-MATIC!
OLDSMOBILE
HAS BOTH!

OLDSMOBILE SERVICE

"WHERE TO CALL"

WILKINSON CADILLAC-OLDSMOBILE CO INC
Office 319 Wicker.....SP 4-2921
Parts & Service 319 Wicker.....SP 4-2911

PLYMOUTH SALES AND SERVICE

PLYMOUTH
Star of the
Forward Look

"FOR INFORMATION CALL"

SANFORD MOTOR SALES INC
Office 336 Wicker.....SP 3-9851
Parts & Service 336 Wicker.....SP 3-9841

PONTIAC SALES AND SERVICE

AMERICA'S
NUMBER 1
ROAD
CAR!

PONTIAC!

"WHERE TO BUY THEM"

KEITH MOTORS INC
603-605 Carthage .....SP 4-8931

RAMBLER SALES AND SERVICE

RAMBLER
6 or V-8
•
AMBASSADOR
•
METROPOLITAN

RAMBLER

"FOR INFORMATION CALL"

PERRY'S GARAGE 127 N Steele...SP 3-8851

Sanford Motor Sales Inc 336 Wicker
Office ..... SP 3-9851
Parts & Service.....SP 3-9841
Sanlee Chevrolet Co 526-528 Wicker
Office ..... SP 3-4331
Parts & Service.....SP 3-9941

STUDEBAKER-PACKARD

"WHERE PRIDE OF
WORKMANSHIP
COMES FIRST"

"WHERE TO CALL"
AUTHORIZED SALES & SERVICE
KEITH MOTORS INC
603-605 Carthage .....SP 4-8931

WILKINSON CADILLAC-OLDSMOBILE CO INC
319 Wicker
Parts & Service.....SP 4-2911
Office ..... SP 4-2921

(Continued Next Page)

Automobile Agencies & Dealers –New Cars–(Cont'd)

WILLYS SALES AND SERVICE

Universal 'JEEP'
'JEEP' Utility Wagon
'JEEP' Trucks
'JEEP' Utility Delivery
. . . And Their Special Equipment. Service And Parts. Made By Willys Motors, Inc.

THE 'Jeep' FAMILY OF ®
4-WHEEL-DRIVE VEHICLES

"WHERE TO BUY THEM"
DEALER

SANFORD MOTOR SALES INC
Office 336 Wicker.....SP 3-9851
Parts & Service 336 Wicker.....SP 3-9841

Advertise Here — It Pays

GODFREY'S
BODY SHOP

JOE GODFREY and
ELTON CAMERON, Owners

Dial SPring 4-4271
NIGHT CALLS SPring 4-4276
or SPring 2-2448

●

Your Best Bet In

Body and Fender
REPAIRS

"Bear" Frame and Wheel Aligning

- COMPLETE PAINT JOBS
- AUTO GLASS INSTALLED
- WELDING

901 South Endor St.

PARTY LINES

For good service—
SHARE the line
Avoid needless calls
Keep all calls BRIEF.

Party lines are
PARTNERSHIPS.

Automobile Agencies & Dealers –Used Cars

Broadway Motor Co Brdwy.....SP 8-1383
Caddell's Used Cars 826 S Endor.....SP 3-6571
City Service Station 146 McIver.....SP 3-8111
Deep River Used Car Lot Rt 5.....SP 3-6213
Fletcher's Auto Sales Inc 807 Carthage..SP 4-0511
Frasier-Harrington Motors 115 N Steele.SP 4-1441

JOHNNY'S USED CARS

SEE JOHNNY MILLER
& SAVE MONEY!
New & Used Cars
Any Make or Model

S Endor St .....SP 4-4523
Nights Call .....SP 3-9496

Johnny's Used Cars S Endor.....SP 4-4523
Johnson Motor Company 125 N Endor...SP 4-3651
Jonesboro Used Cars Trade.....SP 2-4823
Lee Motor Co Used Car Lot Carthage...SP 4-4311
Motor Credit Co 130 Endor.....SP 3-4711

OK USED CARS

Sold Only By
AUTHORIZED CHEVROLET
DEALERS
OK Used Cars and Trucks
Warranted in Writing

OK ®

"WHERE TO BUY THEM"

SANLEE CHEVROLET CO
526-528 Wicker .....SP 3-4331
Sanlee Chevrolet Used Car Lot
524 Wicker .....SP 3-1541

Sanlee Chevrolet Used Car Lot
524 Wicker .....SP 3-1541
Steve's Auto Salvage Co Rt 4.....SP 4-0921
WILKINSON CADILLAC-OLDSMOBILE CO INC
319 Wicker .....SP 4-2911

Automobile Air Conditioning Equipment & Supplies

Dick's Fix-It-Shop 101 Hawkins Av.....SP 3-0011

Automobile Bodies–Repairing

Ammons Motor Co 509 Wicker.....SP 4-7412
City Service Station 146 McIver.....SP 3-8111
Godfrey's Body Shop 901 S Endor.....SP 4-4271
(See Advertisement This Classification)
SANFORD MOTOR SALES INC
Office 336 Wicker.....SP 3-9851
Parts & Service 336 Wicker.....SP 3-9841
WILKINSON CADILLAC-OLDSMOBILE CO INC
319 Wicker .....SP 4-2911

Automobile Glass–See Glass–Automobile

Automobile Loans–See Loans

Automobile Machine Shops

SANFORD AUTO SUPPLY 133 N Steele.SP 4-2611

Automobile Motors–Rebuilt

SANFORD AUTO SUPPLY 133 N Steele.SP 4-2611

Long distance calls are fast, personal and cheap.

Automobile Parts

Auto Parts & Accessories Co Inc
107-109 Carthage .....SP 3-0031

BROWN'S AUTO SUPPLY CO
"ANY PART FOR ANY CAR"
COMPLETE MACHINE SHOP SERVICE
¼ CENTURY OF SERVICE
132-146 S Moore.....SP 3-9011

General Parts Whse Corp 111 Maple Av..SP 4-9121
MOTOR BEARINGS & PARTS CO
127 S Endor.....SP 4-5711
Sanford Auto Supply 133 N Steele.....SP 4-2611
(See Advertisement This Classification)
Steve's Auto Salvage Co Rt 4.....SP 4-0921

Automobile Parts–Used

Lee Used Auto Parts Rt 1.....SP 3-4843
(See Advertisement This Classification)
Steve's Auto Salvage Co Rt 4.....SP 4-0921

Automobile Radiators & Repairing

Dark & Harrington 201 McIver.....SP 3-5976
(See Advertisement This Classification)
McManus Radiator Service
Hawkins Av .....SP 3-9981

Automobile Seat Covers

KEY'S UPHOLSTERY SHOP
125 W Trade.....SP 2-2653
(See Advertisement This Classification)

Automobile Supplies

BROWN'S AUTO SUPPLY CO
132-146 S Moore.....SP 3-9011
Economy Auto Supply 224 Wicker.....SP 3-7991
H & H Auto Parts Co 215 Carthage....SP 4-6141
Or ..... SP 4-6241
SANFORD AUTO SUPPLY 133 N Steele.SP 4-2611
Western Auto Associate Store
200 S Steele.....SP 3-2861

Automobile Transmissions–Service

Ammons Motor Co
Automatic Specialists-Any Make
509 Wicker .....SP 4-7412

Automobile Upholstering

KEY'S UPHOLSTERY SHOP
125 W Trade.....SP 2-2653

Automobile Wheel & Aligning Service

Ammons Motor Co 509 Wicker.....SP 4-7412
Budd's Master Tire Service 1507 Lee Av.SP 4-8711
PERRY BROTHERS TIRE SERVICE
610 Wicker .....SP 4-4811

AUTO GLASS

AUTO TRUCK TRACTOR
RADIATORS REPAIRED & CLEANED
SHEET METAL WORK

DARK & HARRINGTON

Dial SPring 3-5976

201 McIver Sanford, N.C.

Auto Parts

ACCESSORIES — TIRES
BATTERIES

Complete Motor Rebuilding & Machine Shop

O. O. HARRILL, PRES.

Sanford Auto Supply, Inc.

Dial SPring 4-2611

133 N. Steele Nights Dial SPring 3-5082

LEE USED AUTO PARTS

Paul G. McLeod, Prop.

WE BUY WRECKED & JUNK CARS

WE SELL USED PARTS
FOR CARS & TRUCKS
3 Mi. South U.S. Hwy. 1

SPring 3-4843

TAILOR MADE
AUTO SEAT COVERS

A PERFECT FIT IN YOUR
CHOICE OF DESIGN & COLOR

CONVERTIBLE TOPS

DOOR PANELS
HEADLINERS

The Trade St. "Keys" *Used To Beautify Your Car!*

KEYS
Jnsboro.
Hgts.

Dial SPring 2-2653

UPHOLSTERY SHOP

AWNINGS

SOUTHERN PINES

CALL LONG DISTANCE

OXford 5-6563

"WE COOL THE SUN"

Manufacturers of

CANVAS & METAL AWNINGS
TARPAULINS

FLEXALUM VENETIAN BLINDS

Sandhill Awning Co.

T. T. WARD

435 N. E. Broad Southern Pines, N. C.

Awnings

JOHNSTON ORNAMENTAL IRON

Aluminum Awnings - Custom Made by Us
Satisfaction Guaranteed - Free Estimates
BAKED ENAMEL ANY COLOR
When You Buy From Johnston You Pay Less
No Dealers to Pay - No Salesman to Pay

903 S 3rd.....SP 3-7501

Sandhill Awning Co
435 N E Broad Southern Pines...OXford 5-6563
(See Advertisement This Classification)

Bail Bonds–See Bonds–Bail

Bakers

Bell Bakeries 811 Woodland Av.....SP 4-2261
Dandee Bakeries Woodland Av.....SP 4-2261
Lady June Bakery 225 Wicker.....SP 3-9701

Bakers–Whsle

HOLSUM BAKERS 219 Chatham.....SP 4-0331
Jones Brothers Bakery 219 Chatham....SP 4-0331
Tip Top Bakers 131 McIver.....SP 4-5121

Banks

CENTRAL BANK & TRUST COMPANY
Brdwy Office .....SP 8-1611
Sanford Office
218 E Main Jboro Hghts.....SP 2-3611
120 N Steele.....SP 4-0611
Bookkeeping Dept 218 E Main.....SP 2-4611
(See Advertisement This Classification)

(Continued Next Page)

NATIONAL BANK of SANFORD

"SANFORD'S LARGEST BANK"

COMPLETE BANKING FACILITIES AT THREE CONVENIENT LOCATIONS

NATIONAL BANK OF SANFORD
BOOKKEEPER
SPring 4-2531
STEELE ST. BRANCH
SPring 4-2521
WOODLAND AVENUE
DRIVE-IN BRANCH
SPring 4-6311

OFFICER'S DESK
SPring 4-2541

INSTALLMENT LOANS
SPring 4-7711

Banks–(Cont'd)

NATIONAL BANK OF SANFORD 100 Wicker
Bookkeepers ..... SP 4-2531
Installment Loan Dept
803 Woodland Av..... SP 4-7711
Officers' Desk ..... SP 4-2541
Steele St Branch..... SP 4-2521
Tellers ..... SP 4-2511
Woodland Av Branch..... SP 4-6311
(See Advertisement This Classification)

Barbecue

DAN'S OLD FASHIONED BARBECUE
Raleigh Hwy ..... SP 4-4061
MARTIN'S BARBECUE Rt 4..... SP 4-9701
(See Advertisement This Classification)
Nipper Dan Raleigh Hwy..... SP 4-4061

Barbers

J's Barber Shop 504 Oddfellow..... SP 4-3033
Sanitary Barber Shop 402 S Steele.... SP 3-5012
Thompson & McMillian Barber Shop
411 S Endor..... SP 4-0361

Batteries–Storage

BROWN'S AUTO SUPPLY CO
132-146 S Moore..... SP 3-9011
DOUGLAS BATTERIES—
DEALER
SANFORD AUTO SUPPLY
133 N Steele..... SP 4-2611

Perry Brothers Tire Service 610 Wicker.. SP 4-4811
Western Auto Associate Store
200 S Steele..... SP 3-2861

Beach Resorts–See Vacation Resorts

Central Bank & Trust Co.

Serving Sanford Continuously For 50 Years

We Pay 3% on Savings

WHERE *Friendliness* PREVAILS

FEDERAL DEPOSIT INSURANCE CORPORATION $10,000 MAXIMUM INSURANCE FOR EACH DEPOSITOR MEMBER

COMPLETE BANKING SERVICES AT THREE CONVENIENT LOCATIONS

SANFORD **SPring 4-0611**

JONESBORO HEIGHTS **SPring 2-3611**

BROADWAY **SPring 8-1611**

PARTY LINES

For good service—
SHARE the line
Avoid needless calls
Keep all calls BRIEF.

Party lines are
PARTNERSHIPS.

MARTINS

Dial SPring 4-9701

DELIVERY SERVICE

Cool Spgs. Rd.

Beauty Shops

AVENT & THOMAS 119 E Main .....SP 2-3551
Bessie's Beauty Shop Rt 7 Jboro Hghts..SP 2-4093
Carolina Beauty Shop 130 S Steele.....SP 3-3741
Catherine's Beauty Shop 102 S Steele....SP 3-6072

CENTER BEAUTY SALON
NEW - MODERN
Complete Beauty Service
Open Nites By Appointments
Dot Cox & Estelle Ferguson
125 W Main.....SP 2-3144

Center Beauty Salon 125 W Main.....SP 2-3144
Elizabeth's Beauty Shop
T W Johnson
Lemon Springs .....SP 9-1793
Faye's Beauty Salon 305 S Steele.....SP 3-4553
Jane's Beauty Shop Rt 1.. .....SP 3-7016

JOHNSON'S BEAUTY SHOP
LARGE STAFF OF COMPETENT OPERATORS
TWO MALE STYLISTS
206 S Steele .....SP 3-6331

Johnson's Beauty Shop 206 S Steele....SP 3-6331

KELLY'S BEAUTY SHOP
Open 9-5 - Evenings & Wed PM by Appt
THREE EXPERIENCED OPERATORS
NO PARKING PROBLEMS
329 Charlotte Av .....SP 3-7471

Kelly's Beauty Shop 329 Charlotte Av...SP 3-7471
Lestina's Beauty Shop 140 N Steele....SP 4-5151
(See Advertisement This Classification)

LIB'S BEAUTY SHOP
HAIR CUTTING & STYLING
PERMANENTS - MANICURES
Open Wed PM & Nights By Appt
334 Queens Rd.....SP 3-2904

Lestina's
We Keep Up With The Latest Fashions
Dial
SPring 4-5151

AIR CONDITIONED
PERRY BLD. 140 N. STEELE ST.

DRINK Coca-Cola IN BOTTLES
Sign of Good Taste
Dial SPring 4-7171
SANFORD COCA-COLA BOTTLING CO.
137 Charlotte Ave. Sanford, N. C.

Beauty Shops–(Cont'd)

Lib's Beauty Shop 334 Queens Rd.....SP 3-2904
Mabel's Beauty Shop Brdwy.....SP 8-1483
Mac's Beauty Parlor Brdwy.....SP 8-1161
Nellie's Beauty Shop 1911-A Lee Av....SP 2-3861
TOWN SHOP BEAUTY NOOK
147 S Steele.....SP 4-4911
Vogue Beauty Shop 111 N Steele.....SP 3-4121
Wilrik Beauty Shop 210 Wicker.....SP 4-1061

Beauty Shops–Colored

Beauty Center The 411-B S Endor.....SP 4-0362
Community Beauty Salon 710 Wall.....SP 4-1403
House of Beauty The
625 Washington Av.....SP 4-1641
Midway Beauty Shop
702 Washington Av.....SP 4-7572

Bedding

Bryan Furniture Co
105 W Main Jboro Hghts.....SP 2-2473

Beverage Distributors & Bottlers

COCA-COLA BOTTLING CO
137 Charlotte Av.....SP 4-7171
(See Advertisement This Classification)

PEPSI-COLA
PEPSI - COLA
"The Light Refreshment"
Order From Your
Neighborhood Store
"WHERE TO BUY IT"
SANFORD WHSE
PEPSI-COLA BOTTLING COMPANY
Raleigh Hwy .....SP 4-1593

Pepsi-Cola Bottling Company
Raleigh Hwy .....SP 4-1593

Bicycles

TIRE-BATTERY-APPLIANCE SALES & SER CO
SCHWINN BIKES & PARTS
COMPLETE BICYCLE REPAIRING
ANY MAKE
511 Wicker St.....SP 4-0711

Bicycles–Repairing

Western Auto Associate Store
200 S Steele.....SP 3-2861

Blacktopping

See Contractors–Paving

Boat Supplies

Mann Implement Co 312 S Endor.....SP 4-3351

Boats

LACY OLDHAM CONSTRUCTION CO
1718 Lee Av.....SP 3-6911
Mann Implement Co 312 S Endor.....SP 4-3351

Boiler Repairing

Riddick Plumbing & Heating Co
113 Trade .....SP 2-4711

Bonds–Bail

B & G Bond Service 231 S Endor.....SP 4-8011

Bottled Gas–See Gas–Bottled

Bottlers

See Beverage Distributors & Bottlers

Brake Service

Budd's Master Tire Service 1507 Lee Av. SP 4-8711
Tatum's Bill Wheel Alignment Service
827 S Endor. . . . . SP 3-1241
Yarborough Motor Co Tramway. . . . . SP 3-2343

Bread–See Bakers–Whsle

Brick

BORDEN BRICK & TILE CO Colon Rd. . SP 3-7411
(See Advertisement This Classification)

CHATHAM BRICK & TILE CO
HOME OF ROMAN BRICK
Plant 8 Miles West on Hwy 421
Gulf . . . . . SP 3-1211

Chatham Brick & Tile Co Gulf. . . . . SP 3-1211

Brick–(Cont'd)

Chatham Brick & Tile Co Gulf. . . . . SP 4-0131
CHEROKEE BRICK CO Brickhaven. . . . . SP 3-5221
LEE BRICK & TILE CO Raleigh Hwy. . . SP 4-5251
Raleigh Hwy . . . . . SP 4-3756
(See Advertisement This Classification)
Sanford Brick & Tile Co Colon. . . . . SP 3-8611
(See Advertisement This Classification)

Brick–Mfg

CHATHAM BRICK & TILE CO Gulf. . . . . SP 3-1211

Brokers–Grain–See Grain Brokers

Brokers–Stock & Bond

See Stock & Bond Brokers

SANFORD BRICK & TILE

Call SPring 3-8611

Largest Manufacturers of Brick in the South

COLON, N. C.

LEE
BRICK & TILE COMPANY
TUNNEL KILN COMMON,
SELECT COMMON & FACE BRICK
PROMPT DELIVERY FROM PLANT
5 Miles N. on Raleigh Highway
Hugh R. Perry, Mgr.
Dial SPring 4-5251
Dial SPring 4-3756

BORDEN
BRICK & TILE CO.
Common and Face Brick
Hollow Building Tile
Drain Tile
Prompt Truck Shipments from the Plant
Dial SPring 3-7411
SANFORD, N. C.

Bronze

JOHNSON BEARING BRONZE—
GENERAL FOUNDRY AND MACHINE CO
202 Maple Av.....SP 3-3811

Builders

Bullard D C 1002 Lee Av.....SP 4-7003

GENERAL CREOSOTING CO
SPECIALIZING IN
FARM & INDUSTRIAL POLE-TYPE BUILDINGS
Gulf ..... SP 4-2211

KELLY JONES T REAL ESTATE
234 Carthage .....SP 3-3521
KENNEDY INSURANCE & REALTY AGENCY INC 107 W Main.....SP 2-3201
Phelp's G P Construction Co
729 Charlotte Av.....SP 4-2561

Building & Loan Associations

See Savings & Loan Associations

Building Materials

CHATHAM BRICK & TILE CO
HOME OF ROMAN BRICK
Plant 8 Miles West on Hwy 421
Gulf ..... SP 3-1211

What gives so much for so little as your telephone.

Building Materials–(Cont'd)

KING ROOFING & MFG CO
152 Charlotte Av.....SP 4-8611
LEE CABINET & STORE FIXTURES CO
Matthews ..... SP 4-3361
Lloyd Will 212 E Main.....SP 2-3871

LOWE'S ASSOCIATED OF SANFORD
Complete Line of
BUILDING MATERIALS
Paint - Plumbing & Electric Supplies
Builders Hardware - Appliances
HEATING SYSTEMS
719-A S Endor .....SP 4-0111

MAKEPEACE MILLWORK COMPANY
130 Weller..... SP 3-5031
(See Advertisement This Classification)
Mann's Hardware Inc 107 E Main.....SP 2-2071
THOMAS HARRY LUMBER CO
Raleigh Hwy .....SP 4-3311

Bus Lines

Bus Station 123 S Gulf .....SP 3-2101
Carolina Trailways 123 S Gulf.....SP 3-2101

SAFEWAY SUBURBAN LINES INC
CHARTER A BUS
KEEP YOUR PARTY TOGETHER
It's More FUN!
SAFE ● DEPENDABLE ● ECONOMICAL
Raleigh Hwy .....SP 4-3872

Safeway Suburban Lines Inc Raleigh Hwy. SP 4-3872

BUILDING MATERIALS

FLINTKOTE ROOFING SIDING · INSULATION

"Quality Millwork for Three Generations"

EVERYTHING FOR THE BUILDER

Dial SPring 3-5031

MAKEPEACE MILLWORK COMPANY

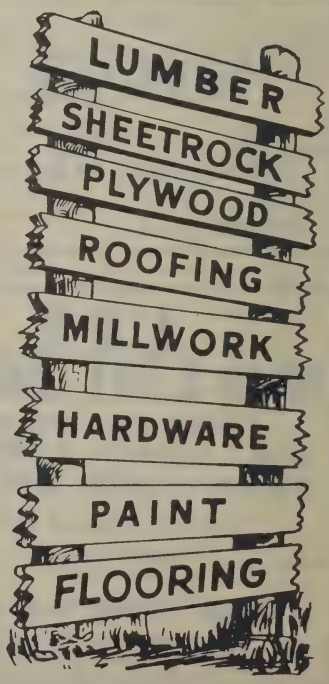

BUILD BETTER WITH Gold Bond

Located Off Chatham St.
At Weller Street Crossing
Look For Sign

OWENS CORNING FIBERGLAS BUILDING MATERIALS

Cabinet Makers

Home Building & Improvement Co
Beautiful Cabinets From Our Modern Shop
Raleigh Hwy ..... SP 4-3311
Lee Cabinet & Store Fixture Co
715 Bragg ..... SP 4-3331
Lee Cabinet & Store Fixtures Co
Matthews ..... SP 4-3361
(See Advertisement This Classification)
Makepeace Millwork Company 130 Weller. SP 3-5031
(See Advertisement This Classification)
Post Cabinet Shop Rt 8 Jboro Hghts.... SP 2-4131

Cafes

Jonesboro Drive-In Griddle 129 E Main.. SP 2-2892

Calculating Machines

See Adding & Calculating Machines

Candy

Stuckey's Candy Shoppe Rt 1..... SP 3-1221

Candy–Whsle

NANCE VENDING SERVICE 154 McIver.. SP 4-2741

Carpenters

Bullard D C 1002 Lee Av..... SP 4-7003
Phelp's G P Construction Co
729 Charlotte Av..... SP 4-2561

Carpet Layers

Sprott Bros Furniture Co 148 S Moore.. SP 3-6261

Carpet & Rug Cleaners

Meeks Dry Cleaners 129 Chatham..... SP 3-4651

SUNSHINE LAUNDRY & CLEANERS
EXPERT RUG CLEANING
• IN OUR PLANT
• IN YOUR HOME
We Use The "Hild System" Process
661 S Endor ..... SP 3-2481

WHITE'S ONE HOUR CLEANERS
AND
JONESBORO CLEANERS & LAUNDRY
339 Wicker ..... SP 4-4651
234 E Main Jbro..... SP 2-2411

Carpets

DOSSENBACH'S FINER FURNITURE
BIGELOW ● MOWHAWK
ALEXANDER SMITH
3 Rooms of Carpet (40 Sq Yds)
WALL-TO-WALL
Completely Installed With Pad
As Little as $199.95
Free Estimates & Sample Service
211 Wicker ..... SP 3-6811
Floor Covering Center
220-222 Wicker ..... SP 3-5521

JOHNSON & NORRIS WALL & FLOOR COVERINGS 1817 Lee Av.... SP 2-3261
SPROTT BROS FURNITURE CO
148 S Moore..... SP 3-6261

(Continued Next Page)

Use the Classified Section

LEE CABINET & STORE FIXTURE CO.

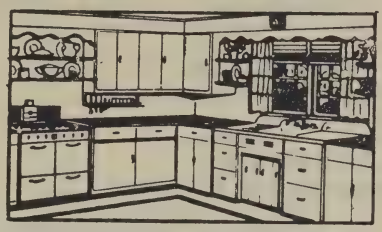

YOU PLAN YOUR MODERN CABINETS THEN LET US MAKE THEM TO FIT YOUR REQUIREMENTS

We Have the Best in Workmanship and Materials
Moulding Doors Window Units
Hardware Flooring
GILBERT LETT, Mgr.
BUILDING MATERIALS
Lee Counties Largest — Most Complete
Dial SPring 4-3361
BRAGG & MATTHEWS ST.

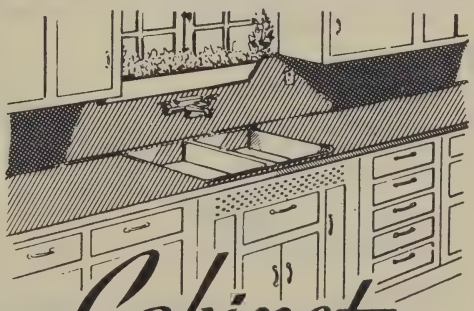

Cabinets

ALL KINDS OF SPECIAL MILLWORK
MADE TO ARCHITECTURAL
DESIGN AND SPECIFICATION
Store Fixtures – Counters – Shelving
Residential – Single Unit
or Tract Developement
Manufacturing & Installation
Guaranteed Workmanship
Dial SPring 3-5031
MAKEPEACE
MILLWORK COMPANY
Quality Millwork For Three Generations
Located Off Chatham at
Weller Crossing

Carpets–(Cont'd)

WRIGHT'S FURNITURE OF SANFORD INC
FIRTH AND ALDEN CARPETS
IN ALL MATERIALS
WALL TO WALL AND STANDARD SIZES
331 Wicker ..... SP 3-8271

Carts

Harris Cushman Buggy Co
110 Carthage ..... SP 3-1611

Cash Registers

BURROUGHS CASH REGISTERS—
BURROUGHS CORPORATION
N McKay Call Long Distance... Dunn 3948

McCASKEY CASH REGISTER SYSTEMS—
BOWEN OFFICE EQUIPMENT CO
804 Woodland Av..... SP 3-4611

NATIONAL CASH REGISTERS—
NATIONAL CASH REGISTER CO
116 E Market
Greensboro ..... BRoadway 4-8414

Caterers

BROADWAY SANDWICH CO 104 N 4th. SP 3-7451
Griffin Vending Co 2652 Dalrymple..... SP 2-4041

HICKMAN'S GRILL
SHORT ORDERS - SANDWICHES
ORDERS PREPARED TO CARRY OUT
WE CATER TO PICNICS & PARTIES
Open 7 AM - 9 PM
Sam Hickman - Owner
Located 100 Yds from Cross Roads
Near Esso Station
Olivia ..... SP 9-1382

Morton's Drive-In Grill 100 Park Av.... SP 4-5693

Cemeteries

LEE MEMORIAL PARK INC
158 S Steele..... SP 4-8741
If no answer dial..... SP 4-5923

Chain Saws–See Saws

Chambers of Commerce

See Associations–Trade

Charcoal

Black Panther Co Inc Jboro Hghts..... SP 2-4111
Rome Charcoal Corp Colon ..... SP 4-9364

Chinaware

Treasure Chest The
Franciscan Ware
221 Carthage ..... SP 4-2131

Chiropodists

Mann D W Dr 116 S Moore..... SP 4-0421

Chiropractors (DC)

Flaherty Edward E Dr 223 Carthage... SP 4-6031
Floyd H L Dr 135 Wicker ..... SP 3-6961

Your home telephone service is the lowest cost personal service you can buy.

Churches–Baptist

First Baptist Church
Rev W Wilbur Hutchins Minister
S S 9:45 Morn Worship 11:00 AM
April thru August
BTU 6:45 PM Worship 8 PM
Sept thru March
BTU 6:15 PM Worship 7:30 PM
200 Summitt Av ..... SP 3-6741
Minister of Music..... SP 3-6742

Jonesboro Baptist Church
Rev John D Smith Pastor
S S 9:45 Morn Worship 11:00
BTU 6:30 PM Eve Worship 7:30 PM
316 W Main Jboro Hghts..... SP 2-4141

Churches–Catholic

Catholic Chapel-St Marcella
410 Summitt Av..... SP 4-8021

Churches–Christian

Congregational Christian Church
Rev D W Shepherd Minister
328 McIver ..... SP 4-2346

Shallow Well Cong Christian Church
Rt 7 Jboro Hghts..... SP 2-3565

Churches–Church of God

Church of God Parsonage
Harold Cato Pastor
407 Charlotte Av..... SP 3-0691

Churches–Episcopal

St Thomas Episcopal Church
Rev R Hampton Price
Holy Communion 8:00 AM
Church School 9:45 AM
Morning Prayer & Sermon 11:00 AM
312 N Steele..... SP 3-7171
Rectory ..... SP 4-4052

Churches–Lutheran

Trinity Lutheran Church
525 Carthage ..... SP 4-6321

Churches–Methodist

Broadway Methodist Church Brdwy..... SP 8-1478

Jonesboro Methodist Church
Freeman W L Rev
SS 9:45 Morning Worship 11:00
407 W Main Jboro Hghts..... SP 2-4661
If no answer call..... SP 2-4662

St James AME Church Parsonage
811 Boykin Av..... SP 4-8064

Steele St Methodist Church
228 S Steele ..... SP 3-4271

Churches–Presbyterian

Broadway Presbyterian Church Brdwy.... SP 8-1131

Edgewood Presbyterian Church
Rev John N Wilson Pastor
SS 9:45 Morning Worship 11:00 AM
Evening Service 7:30 PM
316 W McIntosh..... SP 3-8541

First Presbyterian Church
Rev R Don Carson Pastor
SS 9:45 Morn Worship 11:00 AM
Youth Meeting Sunday 6:30 PM
203 Hawkins Av ..... SP 3-3161
If no answer dial..... SP 3-6582

Cigarettes

Hobson Cigarette Service
See Our Ad At Vending Machines
512 E Main..... SP 2-3012

NANCE VENDING SERVICE 154 McIver. SP 4-2741

City Offices

For specific departments and branches, such as Airports, Golf Courses, Hospitals, Libraries, Schools, etc., see these particular headings.

Sanford City of
- Building Inspector H G Wrenn 150 Charlotte Av.....SP 3-1231
- City Manager's Ofc 147 Charlotte Av.....SP 3-1571
- Civil Defense Director 116 Trade.....SP 2-4641
- Clerk's Office 145 Charlotte Av.....SP 3-2371
- Fire Dept Charlotte Av.....SP 3-3911
- Fire Dept 1300 Lee Av.....SP 3-0741
- Fire Only .....SP 3-1941
- Jonesboro Disposal Plant Fayetteville..SP 2-4224
- Police Chief's Ofc 149 Charlotte Av...SP 4-9151
- Police Dept 149 Charlotte Av.....SP 3-3911
- Sanford Recreation & Parks Comm Park Place .....SP 4-5692
- Water Filtration House Rt 2.....SP 3-4041
- Water Filtration Plant Route 2.....SP 3-4041

Spring Lane Disposal Plant Spring Lane.SP 4-5912

Cleaners & Dyers

City Dry Cleaners & Tailors
111-113 Wicker .....SP 3-3461
(See Advertisement This Classification)

JONESBORO DRY CLEANERS
234 E Main.....SP 2-2411
(See Advertisement This Classification)

Lassen Cleaners 233 Wicker .....SP 3-0571
(See Advertisement This Classification)

MEEKS DRY CLEANERS 129 Chatham...SP 3-4651
(See Advertisement This Classification)

(Continued Next Page)

Buy the Easy Way-Use The Classified

Sanford's First Cleaner

City Dry Cleaners

Dial SPring 3-3461

NEW 3090 PROCESS

24 HOUR SERVICE

We Call For and Deliver

Dial SPring 3-3461

111-113 WICKER ST.

MEEKS

DRY CLEANERS

"We Clean to Please"

SERVICE FIRST — SATISFACTION ALWAYS

PICK-UP AND DELIVERY

Rug Cleaning

MOTH PROOFING – ALTERATIONS
CARPETING CLEANED IN YOUR HOME

Dial SPring 3-4651

129 CHATHAM **SANFORD, N. C.**

LASSEN

CLEANERS

COMPLETE CLEANING
AND
FUR AND CLOTHING STORAGE

Dial SPring 3-0571

233 WICKER STREET

JONESBORO
CLEANERS & LAUNDRY
JONESBORO HEIGHTS –
Dial SPring 2-2411
"MODERN DRIVE-IN SERVICE"
ALSO
"Whites One Hour"
DRY CLEANER
339 WICKER ST.
DIAL SPring 4-4651
Across From Bus Station
Try Our Deluxe Shirt Service

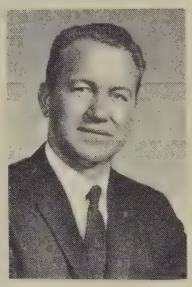

Operated by
JESSE WHITE

1 Hour Cleaning and Shirt Laundry
"YOUR CLEANER IS YOUR CLOTHES' BEST FRIEND" NID NATIONAL INSTITUTE OF DRYCLEANING 1951
MEMBER
NO EXTRA CHARGE
Cleaning All Day Saturdays
INSURED STORAGE FOR YOUR WINTER CLOTHES
CALL S. Endor St. SPring 3-5351
Jonesboro Hts. SPring 2-2011
Chatham St. SPring 3-5761
Twin City Odorless Laundry & Dry Cleaners
Sanford & Jonesboro Hts.

Cleaners & Dyers–(Cont'd)

SUNSHINE LAUNDRY & CLEANERS
YOU NAME IT!
WE DRY CLEAN
WASH . . . OR DYE IT
ALSO RUG CLEANING
661 S Endor .....SP 3-2481

Sunshine Laundry & Cleaners
661 S Endor.....SP 3-2481
TWIN CITY LAUNDRY AND DRY CLEANERS
102 E Trade .....SP 2-2011
147 Chatham .....SP 3-5761
141 S Endor .....SP 3-5351
(See Advertisement This Classification)
WHITE'S ONE HOUR CLEANERS
See Adv This Classification
339 Wicker .....SP 4-4651

Cloth–See Fabric

Clothing

Army Surplus Store 223 S Endor.....SP 4-0501
Banks Clothing Co 121 Wicker .....SP 4-1451
DALRYMPLE'S 136 N Steele.....SP 3-8371
Glamor Shop 116 S Steele.....SP 4-5531
Glenn's Boys' & Young Men's Clothing
145 S Steele .....SP 3-6402
Holder's Mens Store 112 Wicker.....SP 4-1322
Horen's Credit Clothiers
106 S Steele .....SP 3-8911
Howard's Children Shop 138 N Steele..SP 3-8521
Jones Dept Store Inc 237 Wicker .....SP 4-8131
KAMMER'S MEN'S STORE 128 S Steele..SP 3-7971
Lessie's 225-B Carthage .....SP 3-5651
LYNCH'S MEN'S STORE 158 S Steele...SP 3-3371
Marianna Hat & Dress Shop
111 S Steele.....SP 4-1942
Oliver's Store 120 S Steele .....SP 3-7141
ROSSER'S MEN SHOP 118 E Main .....SP 2-2092
Sanford Army & Navy Store
226 Wicker .....SP 4-4571
Stelens 110 S Steele.....SP 3-4351
Town Shop 147 S Steele .....SP 4-4911

Clothing Mfg

Koury W Company Inc 633 Chatham....SP 4-7611
Schneierson A J & Son Inc
Lee Av Jboro Hts .....SP 2-3322

Clubs

American Legion Post No 382
203 Gordon .....SP 4-6521
Elks Club The (White) 910 Carthage
Clubroom .....SP 3-9201
Banquet Hall ..... SP 3-9152
Elks Club The No 688
716 Washington Av.....SP 4-1151
VFW Stanley McLeod Post No 5631
Raleigh Hwy .....SP 3-0962

Ordering a step saving extension telephone is as easy as calling our business office . . . . . and almost as fast.

Coal

Field's Ice & Coal 719 S Endor.....SP 3-3711

PATSY COAL

Patsy is over 97% pure coal—impurities are removed at the mine. Patsy burns longer, has less waste (less than 3% ash!) and saves you money. Fewer trips to the basement. Look for this Seal on your delivery ticket.

"WHERE TO BUY IT"

Sanford Ice & Coal Co 320 Market..SP 3-5371

Sanford Ice & Coal Co
Ready Mix Concrete Division
320 Market .....SP 3-5371
Coal Division 320 Market.....SP 4-9421
(See Advertisement This Classification)

Concrete Blocks–Light & Heavy Types

Thomas' Farm Service Brdwy.....SP 8-1931

Concrete Products

MADDOX T F CONCRETE CO
Rt 7 Jboro Hghts.....SP 2-3363

Concrete–Ready Mixed

FIELDS READY MIXED CONCRETE
719 S Endor.....SP 4-8331
(See Advertisement This Classification)
Sanford Ice & Coal Co 320 Market.....SP 3-5371
(See Advertisement This Classification)

Confectioners

NANCE VENDING SERVICE 154 McIver..SP 4-2741

Contact Lenses–See Optometrists (OD)

Contractors–Alterations

HOME BUILDING IMPROVEMENT CO

- REPAIRS - REMODELING & ADDITIONS
- TOPSOIL - SAND - OLD SAWDUST
- FHA TERMS - 36 MONTHS TO PAY

LANDSCAPING & EXCAVATING
FREE ESTIMATES

Raleigh Hwy .....SP 4-3311
Nights Call .....SP 3-2433

What gives so much for so little as your telephone.

Quality

COAL

FOR EVERY PURPOSE

SANFORD

ICE & COAL CO.

Dial SPring 4-9421
or SPring 3-5371

DUAL MIXED CONCRETE

CERTIFIED & APPROVED BY STATE HIGHWAY & P.W.C.

Dial SPring 3-5371

Or SPring 4-9421

SANFORD

ICE & COAL CO.

Established 1899

IN CONCRETE, AS IN EVERYTHING ELSE, EXPERIENCE COUNTS

320 MARKET ST.

SANFORD
SPring
4-8331

SILER CITY
SHerwood
2-2627

FIELDS'

READY MIXED CONCRETE

A Concrete Organization

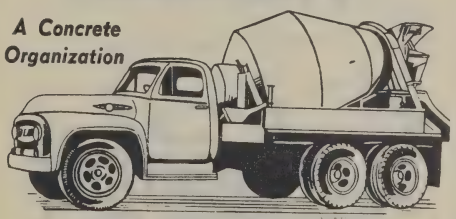

STATE CERTIFIED CONCRETE TECHNICIAN ON DUTY

CERTIFIED AND APPROVED BY N. C. STATE HWY. & P. W. C.

DIAL SPring **4-8331** OR DIAL SPring **3-3711**

For Service When You Want It

CALL FOR FREE ESTIMATES ON ALL YOUR CONCRETE REQUIREMENTS

S. ENDOR ST. SANFORD, N. C.

N. C. BEAL & SONS

DAY - NIGHT

Dial SPring 4-5431 or 3-5281

CRANE - BULLDOZER SERVICE

- FILL DIRT, SAND, GRAVEL, TOP SOIL
- SEWER & WATER MAIN CONSTRUCTION
- EXCAVATING - GRADING BULLDOZING - TRUCKING
- BASEMENTS
- PRIVATE ROADS
- TOP SOIL

BOONE TRAIL SANFORD, N.C.

EXCAVATING

OF ALL KINDS

"WE DEAL IN DIRT
BUT TREAT YOU CLEAN"

Dial SPring 3-6911

1718 LEE AVE.

Contractors–Building

BULLARD D C 1002 Lee Av.....SP 4-7003
Cameron J B Brdwy.....SP 8-1553
CAMPBELL WALTER D BUILDING CONTR Raleigh Hwy.....SP 3-0986
Farrell Jack Building Contr Rt 4.....SP 3-1173
(See Advertisement This Classification).
KENNEDY INSURANCE & REALTY AGENCY INC 107 W Main .....SP 2-3201
Nixon W Mack 409 Ridgecrest Dr.....SP 3-7431
Petty Clyde L Rt 3.....SP 4-0193
Phelp's G P Construction Co
729 Charlotte Av.....SP 4-2561

Contractors–Concrete

Fields Ready Mixed Concrete
719 S Endor.....SP 4-8331

Contractors–Excavating

Beal N C & Sons Boone Trail.....SP 4-5431
(See Advertisement This Classification)
Hancock Hal L Carthage Hwy.....SP 4-1023
Lacy Oldham Construction Co
1718 Lee Av .....SP 3-6911
(See Advertisement This Classification)

Contractors–General

BEAL N C & SONS Boone Trail.....SP 4-5431
Brown John William 621 Spring Ln.....SP 3-1751
BULLARD D C 1002 Lee Av.....SP 4-7003
CADDELL J M
Commercial & Residential Construction
211 Bracken .....SP 3-9651
CAMCO CONSTRUCTION CO N Endor....SP 3-5481
CAMERON J B Brdwy .....SP 8-1553
CAMPBELL WALTER D BUILDING CONTR Raleigh Hwy.....SP 3-0986
Caviness Calvin G Boone Trail.....SP 4-6571
Cox L P Co 115 W Main .....SP 2-2711
FARRELL JACK BUILDING CONTR
Rt 4 .....SP 3-1173
Jewell W L & Son 140 N Steele.....SP 3-7181
Kelly Jones T Real Estate
234 Carthage .....SP 3-3521
LACY OLDHAM CONSTRUCTION CO
1718 Lee Av.....SP 3-6911
MADDOX T F CONCRETE CO
Rt 7 Jboro Hghts.....SP 2-3363
PETTY CLYDE L
- CONTRACTING - REMODELING
- RESIDENTIAL & COMMERCIAL
- ANY SIZE HOUSE
- 18 YEARS EXPERIENCE
- FREE ESTIMATES

Rt 3 .....SP 4-0193

(Continued Next Page)

JACK FARRELL

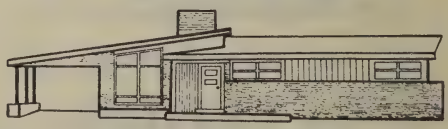

BUILDING CONTRACTOR

ESTIMATES WITHOUT OBLIGATION

Dial SPring 3-1173

RT. 4 SANFORD

Contractors–General–(Cont'd)

Phelp's G P Construction Co
729 Charlotte Av ..... SP 4-2561
Sanford Construction Co
210 Sycamore ..... SP 4-5811
Weeks Howard Contractor
406 Courtland Dr..... SP 4-2761

Contractors–Paving

LEE PAVING CO Rt 3..... SP 4-9172
(See Advertisement This Classification)

Cosmetics

House of Wakefield Rt 3..... SP 4-0586

Cotton Buyers

Liles John W 102 W Buffalo..... SP 3-2941

Cotton Gins

STEVENS COTTON GIN Brdwy..... SP 8-1561
Thomas' Farm Service Brdwy..... SP 8-1931
W S W Company 142 E Chisholm..... SP 4-2221
W S W Co Gin 142 E Chisholm..... SP 4-9511

County Offices

For specific departments and branches, such as Airports, Golf Courses, Hospitals, Libraries, Schools, etc., see these particular headings.

Lee County
Auditor's ofc 1408 Lee Av..... SP 3-3571
Board of Education Woodland Av..... SP 4-1741
Board of Veterans Affairs
132-134 S Steele..... SP 4-2651
Clerk of Court Court House..... SP 3-3141
County Home Jboro Hghts..... SP 2-3533
County Jail 206 McIntosh..... SP 4-4241
County Tax Collector 1408 Lee Av... SP 3-2121
Courtroom Courthouse 1408 Lee Av... SP 4-9181
Electrical Inspector 1408 Lee Av..... SP 3-3573
Farm Agent 225 S Steele..... SP 3-4441
Fire Tower Rt 1..... SP 4-9543
Health Department 402 W Makepeace. SP 3-1061
Home Dem Agent 225 S Steele..... SP 3-7382
Lee County Library 114 N Steele.... SP 3-0461
Public Welfare 121 N Steele..... SP 3-5061
Register of Deeds 1408 Lee Av..... SP 3-2511
Register of Deeds Vault 1408 Lee Av. SP 3-8781
Sheriff's Office 1408 Lee Av..... SP 3-2761
Court House 1408 Lee Av..... SP 3-3251
Soil Conservation Service
225 S Steele..... SP 4-6161
Tax Supervisor Ofc 1408 Lee Av..... SP 3-2122
Tax Collector 1408 Lee Av..... SP 3-2121

Credit Reporting Agencies

Credit Bureau of Sanford 140 N Steele.. SP 3-3861
140 N Steele ..... SP 3-0411

Creosoting Plants

General Creosoting Co Gulf ..... SP 4-2211
(See Advertisement This Classification)
General Creosoting Co Gulf..... SP 4-3111

Dairy Product Companies

BUTTERCUP ICE CREAM CO
Raleigh Highway ..... SP 3-8481
FAIRVIEW DAIRIES 132-134 McIver... SP 3-7021
(See Advertisement This Classification)
Fairview Dairies 132-134 McIver..... SP 4-0021
Fairview Dairy Bar 616 Carthage..... SP 4-6511
Foremost Dairies Inc 709 Wicker..... SP 4-0916

(Continued Next Page)

Long distance calls are fast, personal and cheap.

ASPHALT PAVING

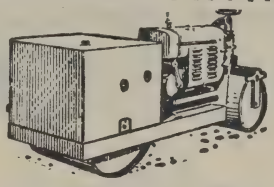

Streets - Driveways - Trailer Courts
Parking Lots - Tennis Courts - Service Stations
"Anything in Asphalt"
FREE ESTIMATES
Dial SPring 4-9172
Or Dial SPring 4-7431
LEE PAVING CO.
R.F.D. 3 Carbonton Rd. Sanford, N. C.

GENERAL CREOSOTING CO.
GULF, N. C.
CO.
POLES — CROSSTIES
LUMBER — FENCE POSTS
PRESSURE TREATMENT
GULF, N. C. **SPring 4-2211**

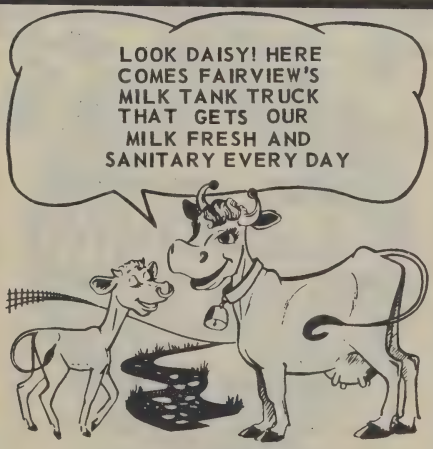

FRESH DAIRY PRODUCTS
ICE CREAM
PROMPT DELIVERY
Dial SPring 3-7021
SANFORD'S ONLY HOMETOWN DAIRY
Serving Lee County Over 30 Years
Fairview Dairies Inc.
132 McIVER SANFORD, N.C.

Dairy Product Companies–(Cont'd)

FOREMOST DAIRY PRODUCTS

DISTRIBUTORS
OF QUALITY
DAIRY PRODUCTS
IN THE SOUTH

"FOR INFORMATION CALL"

FOREMOST DAIRIES INC
709 Wicker .....SP 4-0916

LONG MEADOW FARMS
320 Market .....SP 3-5051
(See Advertisement This Classification)

Dancing Schools

CRUTCHFIELD BETSY SCHOOL OF DANCE

★ TAP - BALLET - ACROBATICS
★ BALLROOM ★ BATON
Classes for Children & Adults
Member
Dance Masters of America Inc
114 S Moore .....SP 4-0241

Crutchfield Betsy School of Dance
114 S Moore.....SP 4-0241

Day Nurseries

Kennedy's Day Nursery 522 Bragg.....SP 4-3296

The Classified Tells Who Sells

MILK

SWEET DELICIOUS

PRODUCED RIGHT HERE AT
HOME ON NEARBY FARMS

DIAL
SPring 3-5051

LONG MEADOW FARMS Inc.

COUNTRY FRESH DAIRY PRODUCTS

MILK - BUTTER - EGGS - ICE CREAM

320 Market Sanford, N. C.

Dentists

Alexander James H Dr 223 Carthage.....SP 4-0401
Barber A D Dr 223 Carthage.....SP 3-4161
Byrd Worth M Dr
Practice Limited to Orthodontics
Hours 9-1 & 2-5 Closed Wed PM
135 Wicker .....SP 3-7111
Cotter P E Dr 118 S Gulf.....SP 4-3131
Harris Frank G Dr 135 Wicker .....SP 4-1961
Hatch C C Dr 204 S Steele .....SP 3-6441
Hulin James F Dr
Ofc Hrs 9-5 Closed Wed PM
109 S Steele .....SP 3-1021
Lehmann James H Dr
Ofc Hrs 9 AM-5 PM Closed Wed
140 N Steele.....SP 4-0411
Smith Alton L Dr 222 E Main
Jboro Hghts .....SP 2-2062
Woltz W L Jr Dr
Hours 9 till 5 Closed Wed PM
234 Carthage .....SP 4-5511

Department Stores

AVENT & THOMAS 119 E Main.....SP 2-3551
Avent & Thomas 102 S Steele.....SP 3-6071
EFIRD'S DEPT STORE
1st Floor 139-141 S Steele.....SP 3-3751
2nd Floor 139-141 S Steele.....SP 4-3561
JONES DEPT STORE INC 237 Wicker...SP 4-8131
PENNEY J C COMPANY 121 S Steele...SP 4-6641
Managers Office 121 S Steele.....SP 4-9461
Williams-Belk Co 138-140 S Steele
First Floor .....SP 3-4646
Second Floor .....SP 3-4641
Office ..... SP 3-5941

Detective Agencies

WILLIAM'S DETECTIVE SERVICE
FREE CONFIDENTIAL CONSULTATION
LICENSED
24-HOUR SERVICE
107-11th ..... SP 4-3694

William's Detective Service 107-11th ...SP 4-3694

Dictating Machines

Edison Voice Writer Division
1105½ W Chapel Hill (Collect)..Durham 2-6731

Directories–Telephone Advertising

See Advertising–Directory

Disposal Plants–See City Offices

Doctors

See specific headings such as Chiropractors (DC), Dentists, Physicians & Surgeons (MD), Optometrists, Veterinarians, etc.

Draperies

Measamer's Interior Decorating Co
211 N Endor.....SP 4-1251

Drapery Materials

Father George Mills Fabric Shop
100 Carthage .....SP 3-7861

Dressmakers

CAMPBELL H F MRS 221 Stroud.....SP 3-4023

Business men appreciate it . . .
When you tell them . . . . .
"I saw it in the Yellow Pages."

Druggists

ACME DRUG CO 148 S Steele.....SP 4-2861

BLAND'S DRUG STORE

PRESCRIPTIONS
Accurately Filled from Quality Drugs
FREE DELIVERY
M L Bland - Pharmacist

718 Wall .....SP 3-4561

Bland's Drug Store 718 Wall.....SP 3-4561
BROADWAY DRUG STORE Brdwy .....SP 8-1461
CENTER PHARMACY 116 W Main.....SP 2-2861
(See Advertisement This Classification)

(Continued Next Page)

RELIABLE
Rx
PRESCRIPTIONS

LEE
DRUG STORE

"ANY PRESCRIPTION ANY TIME"

JOE LAZARUS

Dial SPring 3-5611
SANFORD

FREE MOTOR DELIVERY SERVICE

Jonesboro's
LEE DRUG STORE

REVLON–TUSSY–YARDLEY
HELENA RUBINSTEIN–OLD SPICE
WHITMAN & PANGBURN CANDY

THE Rexall STORE

Call SPring 2-2222

First In Prescriptions
Prompt Free Delivery

PHARMACISTS
FRED RAY JR., ROBERT NEAL WATSON
BILL MAST
E. Main St.

WHERE SPENDING IS SAVING
MANN'S CUT RATE DRUG STORES

"FAMOUS FOR PRESCRIPTIONS"

SHOP AT MANN'S and SAVE

REGISTERED PHARMACIST Always On Duty To Serve You

137 - 139 WICKER ST.

CALL SPRING 3-1981

FREE CITY DELIVERY

McKESSON & ROBBINS FOUNDED 1833

Rx

We Deliver Dial SPring 2-2861
CENTER PHARMACY
Emory Milner Watson
W. Main SANFORD, N.C.
Nights - Sundays & Holidays SPring 2-3353

Druggists–(Cont'd)

JOHN'S PHARMACY

John Terrell - Pharmacist
FOR PRESCRIPTIONS
EASTMAN KODAK DEALER
DRUGS - AND SUNDRIES
Your Family Drug Store
WE DELIVER
132 Carthage .....SP 3-1111

John's Pharmacy 132 Carthage.....SP 3-1111
JONESBORO'S LEE DRUG STORE
E Main Jboro Hghts.....SP 2-2222
(See Advertisement This Classification)
Lee Drug Store Sanford 101 S Steele....SP 3-5611
(See Advertisement This Classification)
MANN'S DRUG STORE 137-139 Wicker..SP 3-1981
(See Advertisement This Classification)

Dry Goods

Jones and Harrington Brdwy.....SP 8-1701

Dryers–Clothes

RCA WHIRLPOOL DRYERS—
BUCHANAN'S RADIO TV &
RECORD SHOP
129 N Steele.....SP 3-4881

Dryers–Clothes–Repairing

Wilson's TV & Appliance Service
243 Wicker .....SP 3-9761

Electric Appliances–Household

BROADWAY APPLIANCE CO Brdwy....SP 8-1272

BRYAN FURNITURE CO

- REFRIGERATORS
- STOVES
- RANGES
- WASHING MACHINES
- TELEVISION
- RADIOS
- SMALL ITEMS
- SALES & SERVICE

105 W Main Jboro Hghts.....SP 2-2473

CHRISTMAS' TELEVISION & APPLIANCE CO

KELVINATOR APPLIANCES
SALES & SERVICE
SUNBEAM APPLIANCES
ENTERPRISE GAS RANGES
Gas Heaters
Records & Phonographs & Hi Fi Sets
240 Wicker .....SP 4-7751

Like this shopping service?

Tell the business man you

found him in the . . . . . .

"Yellow Pages."

Electric Appliances–Household –(Cont'd)

Christmas' Television & Appliance Co
240 Wicker .....SP 4-7751
KELVINATOR—
ECONOMY AUTO SUPPLY
224 Wicker .....SP 3-7991

LOWE'S ASSOCIATED OF SANFORD
RCA Appliances
719-A S Endor.....SP 4-0111

MANN'S INC

HOT POINT APPLIANCES
EASY WASHERS
Electric Ranges - Water Heaters
Fans - Small Appliances Of All Types
REPAIRS SECOND TO NONE
115 Steele .....SP 3-0111
Jboro Hghts .....SP 2-2071

McCRACKEN ELECTRICAL & PLUMBING CO

APPLIANCES & REPAIR
HOT WATER HEATERS
110 S Moore .....SP 3-0421
Night listing .....SP 3-6462

NATHANE GAS & ELECTRIC APPLIANCES—
JOHNSON COTTON CO
303 S Endor .....SP 4-3611

SANFORD F C X SERVICE

COMPLETE LINE OF
UNICO & CO-OP APPLIANCES
SAVE BY BUYING COOPERATIVELY!
1811 Lee Av .....SP 2-2771

SANFORD RADIO & TV CO

GENERAL ELECTRIC APPLIANCES
Complete Line
PHILCO & NORGE
APPLIANCES
235 Wicker St .....SP 3-3931

TAR HEEL FURNITURE CO Rt 1.....SP 3-2341
Tillman's Radio TV & Appliances
235 Carthage .....SP 4-8521

TIRE-BATTERY-APPLIANCE SALES & SERV CO

COMPLETE LINE OF APPLIANCES
FRIGIDAIRE APPLIANCES
SALES & SERVICE
511 Wicker .....SP 4-0711

WESTINGHOUSE—
SPROTT BROS FURNITURE CO
148 S Moore .....SP 3-6261

Electric Appliances–Household–Small Items–Repairing

Broadway Appliance Co Brdwy.....SP 8-1272
BRYAN FURNITURE CO
105 W Main Jboro Hghts.....SP 2-2473
Sanford Co_2 Sales 211 Chatham.....SP 4-0121
Thomas Refrigeration Co 505 N Vance..SP 4-1411
TIRE-BATTERY-APPLIANCE SALES & SER CO 511 Wicker.....SP 4-0711

WILSON'S TV & APPLIANCE SERVICE

WASHERS - DRYERS - REFRIGERATORS
RANGES - IRONS - LAMPS - TOASTERS
FREEZERS - FANS - TELEVISION
243 Wicker .....SP 3-9761

Use the Classified Section

Electric Contractors—General

BAROODY T A

BAROODY ELECTRIC CO
Commercial - Industrial - Residential Wiring
P O Box 995 McCracken Hghts..SP 3-9411

Baroody T A McCracken Hghts.....SP 3-9411
GRIFFIN ELECTRIC CO 409 Hawkins Av. SP 3-3121
(See Advertisement This Classification)

MACE ELECTRIC CO

WE SELL REPAIR &
INSTALL ALL KINDS
OF ELECTRICAL
EQUIPMENT

709 Hawkins Av .....SP 3-2551
If no answer call.....SP 4-2752

McCracken Electrical & Plumbing Co
110 S Moore.....SP 3-0421
(See Advertisement This Classification)
Riddick Plumbing & Heating Co
113 Trade .....SP 2-4711
(See Advertisement This Classification)
Seymour D L 128-A S Endor.....SP 3-5571

Electric Contractors—Housewiring

Riddick Plumbing & Heating Co
113 Trade .....SP 2-4711

Electric Light & Power Companies

CAROLINA POWER & LIGHT CO
Ofc 201 N Steele.....SP 3-8711
Sub-Station Boone Trail.....SP 3-2141
CENTRAL ELECTRIC MEMBERSHIP CORP
Ofc 304 S Steele .....SP 4-1031
Nights Sundays and Holidays call.....SP 3-1911
Nights Sundays and Holidays call....SP 4-0307
Nights Sundays and Holidays call.....SP 3-7054

Save time and steps—let us install an extension telephone for you. The cost is low.

Electrical
CONTRACTOR
ALL WORK GUARANTEED
● Residential ● Commercial
Installations & Repairs
We Stock Lighting Fixtures
Day Phone Night Phone
Dial SPring 3-0421 Dial SPring 3-6462
McCRACKEN ELECTRICAL
and PLUMBING COMPANY
110 S. Moore St. Sanford, N. C.

● INDUSTRIAL RESIDENTIAL
● COMMERCIAL
● FLUORESCENT LAMPS
● LIGHTING FIXTURES
Serving Lee County
Over 12 Years
SPring 2-4711
RIDDICK
ELECTRIC & PLUMBING
113 W. TRADE ST.
JONES BORO HGTS

ELECTRICAL
Contracting
Dial
SPring
3-3121

"YOU PHONE FOR
US & WE'LL
WIRE FOR YOU"
Griffin ELECTRIC
COMPANY
Nights Call SPring 4-9703
409 HAWKINS AVE.

Electric Motors–Repairing

Sanford Rewinding Shop 223 Jenkins....SP 3-6421
(See Advertisement This Classification)

Electric Supplies

LOWE'S ASSOCIATED OF SANFORD
719-A S Endor.....SP 4-0111

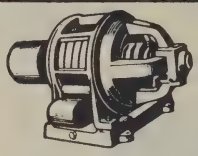

ELECTRIC MOTORS
Repaired & Rebuilt
SALES & SERVICE

DIAL **SPring 3-6421**

Sanford Rewinding Shop

NIGHTS CALL SPring 4-7134
SPring 4-9432

223 JENKINS ST. In Front Armory

Piece Goods and
A Complete Line of Notions

DIAL SPring

3-7861

DRAPERY &
SLIPCOVER FABRICS

FATHER GEORGE MILLS

FABRIC SHOP

Quality Fabrics at Bargain Prices

100 Carthage St.

Why wonder?

why wait?

why worry?

when a long distance call

can give you the answers

and relieve your mind.

The cost is surprisingly low.

Electric Supplies–Whsle

LONGLEY-McKENZIE CO 817 S Endor.SP 4-2811
SULLIVAN'S CAPT R O D INC
131 Chatham .....SP 4-3711

Electronic Equipment–Mfg

BROOKHAVEN ELECTRONIC CORP
Raleigh Hwy .....SP 4-8811

Employment Agencies–Others

Sanford Business College 107 N Vance...SP 3-7351

Engines–Gasoline

BRIGGS & STRATTON GASOLINE ENGINES

FACTORY APPROVED
SALES-SERVICE

Easy starting — Extra Reliability
1 to 9 hp. For farm, home, and industry
NO. 1 IN THE WORLD

"FOR INFORMATION CALL"
SERVICE DEALER
MANN IMPLEMENT CO
312 S Endor.....SP 4-3351

CLINTON GASOLINE ENGINES

Authorized Sales and Service

World's most complete line of air-cooled gasoline engines 2 to 10.3 hp.

Quick Starting, Dependable

"FOR SALES & SERVICE CALL"
SERVICE DISTRIBUTOR
BROWN'S AUTO SUPPLY CO
132-146 S Moore .....SP 3-9011
SERVICE STATION
SANFORD AUTO SUPPLY
133 N Steele.....SP 4-2611

LAUSON-POWER PRODUCTS ENGINES

Quality 4- and 2-cycle gasoline engines. 1¾-to-6.3 HP. Quick-starting, lightweight, long-lasting, dependable. Franchised service. New Engines. Genuine parts. Factory-trained mechanics.

"FOR SERVICE CALL"
CENTRAL DISTRIBUTOR
BROWN'S AUTO SUPPLY CO
132-146 S Moore .....SP 3-9011
SERVICE STATION
MANN IMPLEMENT CO
312 S Endor.....SP 4-3351
SANFORD AUTO SUPPLY
133 N Steele.....SP 4-2611

Express Companies

Railway Express Agency 103 Wicker.....SP 4-9141

Fabric

Father George Mills Fabric Shop
100 Carthage .....SP 3-7861
(See Advertisement This Classification)
Marzac Co The 128 E Main.....SP 2-2091

Fairgrounds

Lions Club Fair Ground Colon Rd.....SP 3-0931

Farm Equipment

HOLT SUPPLY CO

- FARMALL TRACTORS
- McCORMICK FARM IMPLEMENTS
- A COMPLETE LINE OF PARTS

Our Shop Is Modern
Our Mechanics Well Trained

1016 S Endor .....SP 3-2611

JOHN DEERE TRACTOR & IMPLEMENTS—
JOHNSON COTTON CO
303 S Endor.....SP 4-3611

MASSEY-FERGUSON FARM EQUIPMENT

"World's most famous combines and the only tractors with the Ferguson System." Factory authorized service and genuine M-F parts.

"WHERE TO BUY THEM"
DEALER
MANN IMPLEMENT CO
312 S Endor.....SP 4-3351

Sanford Tractor Co Lemon Springs Rd...SP 2-3919
(See Advertisement This Classification)
Tri-County Tractor Co Inc 902 S Endor..SP 4-8421
(See Advertisement This Classification)

Farm Equipment–Repairing & Parts

LEMON SPRINGS REPAIR SERVICE
Lemon Springs .....SP 2-2913

Farm Supplies

ARNOLD W M CO 2500 Fayetteville....SP 2-2081
Hester-Wilson Co Jboro Hghts.....SP 2-3111
Holt Supply Co 1016 S Endor.....SP 3-2611
Johnson Cotton Co 303 S Endor.....SP 4-3611
Mann Implement Co 312 S Endor.....SP 4-3351
Palmer-Reeves Co 236 Wicker.....SP 3-7341

SANFORD F C X SERVICE
• FEED • SEED • FERTILIZER
SAVE!
BY BUYING COOPERATIVELY
1811 Lee Av .....SP 2-2771

Thomas' Farm Service Brdwy.....SP 8-1931
Triangle Farm Supply Brdwy.....SP 8-1851
Wood's 3-W Supply Company
311 S Endor.....SP 4-2331

Farms

Babcock Cattle Farm Rt 3.....SP 3-5176
C & W Ranch Rt 6 Jboro Hghts.....SP 9-1744

Federal Offices

For specific departments and branches, such as Airports, Golf Courses, Hospitals, Libraries, Schools, etc., see these particular headings.

Post Office 226 Carthage.....SP 3-4311
Post Office 126 W Main Jboro Hghts...SP 2-2381
Selective Service System Local Board No 54
140 N Steele.....SP 4-4641
Social Security Office 1408 Lee Av.....SP 4-9251
U S Dept of Agriculture ASC
225 S Steele.....SP 4-6162
U S Dept of Agriculture Farmers Home Adm
225 S Steele.....SP 3-7381
U S Dept of Federal Crop Insurance Corp
225 S Steele.....SP 4-9241
U S Govt Aeronautics Adm Rt 2 Cameron.SP 9-1731

Feed Dealers

Arnold W M Co 2500 Fayetteville.....SP 2-2081
Broadway Roller Mill of Sanford
202 Hickory Av.....SP 3-3421
Eshelman John W & Sons Inc
914 Lee Av.....SP 4-4711
Hester-Wilson Co
Mill Store Jbro Hgts.....SP 2-3111
(See Advertisement This Classification)
Hester-Wilson Lawn & Garden Center
501 Wicker .....SP 3-6371
Lucas Paul Flour & Feed
1003 Lee Av.....SP 4-1161
Sanford FCX Service 1811 Lee Av.....SP 2-2771
STEVENS MILLING CO Brdwy.....SP 8-1561
TRIANGLE FARM SUPPLY Brdwy.....SP 8-1851

The Classified Tells Who Sells

Ford Tractor

Tri-County Tractor Co. Inc.

Authorized Dealer

FORD TRACTORS
FORD IMPLEMENTS
McCULLOCH CHAIN SAWS

DAY PHONE Dial SPring 4-8421 — S. Endor St. — NIGHT PHONE Dial SPring 3-6661

ALLIS-CHALMERS

SANFORD TRACTOR CO.

• SALES • PARTS
• SERVICE
TRACTORS • IMPLEMENTS
Lemmon Springs Rd.
4 MILES SOUTH OF JONESBORO HTS.

Dial SPring 2-3919
Sanford, N.

HESTER-WILSON CO.

"The Farmers Meeting Place"

PURINA CHOWS
COMPLETE LINE
FEED—SEED—FERTILIZER

Manufacturers of
"TIS BETTER" FEEDS
– Two Locations –

JONESBORO MILL & STORE SPring 2-3111
WICKER STREET
LAWN & GARDEN STORE SPring 3-6371

Feed Mfg

Hester-Wilson Co Jboro Hghts.....SP 2-3111

Felt & Felt Products

LEE V-LITE CORP Rt 8 Jboro Hghts.....SP 2-2111

Fence Posts

General Creosoting Co Gulf.....SP 4-2211

Fences

ALLIED CHAIN LINK FENCE CO INC
Commercial & Industrial
1007 S Summit Charlotte.....EDison 2-3143

Fertilizers–Dealers

ARNOLD W M CO 2500 Fayetteville....SP 2-2081
Hester-Wilson Co
Mill Store Jboro Hghts.....SP 2-3111
JOHNSON COTTON CO 303 S Endor.....SP 4-3611
Sapona Mills Inc 311 E Rose.....SP 4-7361
Thomas' Farm Service Brdwy.....SP 8-1931
TRIANGLE FARM SUPPLY Brdwy.....SP 8-1851

Financing

AUTO LOAN DEPT OF CENTRAL BANK
120 N Steele.....SP 4-0641
FRANK'S FINANCE 160 S Steele.....SP 4-5761
Rhodes R E 140 N Steele.....SP 4-2711
Sanford Finance Corp 204 S Steele.....SP 4-3541
STAR FINANCE CO 140 N Steele.....SP 4-2711

Fire Departments

Cape Fear Rural Fire Dept Brdwy
Day ..... SP 8-1852
Or ..... SP 8-1162
Night ..... SP 8-1322
Deep River Rural Fire Dept Rt 5
Day ..... SP 3-6213
Night ..... SP 4-3218
Tramway Rural Fire Dept Inc Rt 1.....SP 3-8601
West Sanford Rural Fire Department
Weekdays ..... SP 3-8412
Nights Saturday and Sunday.....SP 4-0703
Nights Saturday and Sunday.....SP 4-2026

Why wonder?

why wait?

why worry?

when a long distance call

can give you the answers

and relieve your mind.

The cost is surprisingly low.

Fire Extinguishers

SANFORD CO 2 SALES 211 Chatham...SP 4-0121

First Aid Supplies

CENTER PHARMACY 116 W Main.....SP 2-2861

Fish

Field's Fish & Oyster Co
719 S Endor.....SP 3-3711
MAC'S SEAFOOD MKT
Fresh Fish Daily
317 S Steele.....SP 3-8681

Fishing Tackle–See Sporting Goods

Five and Ten Cent Stores

See Variety Stores

Floor Business

AZROCK FLOORING PRODUCTS

Beautiful, Durable Floors. Unlimited Designs, Many Colors, Easily Maintained. For Homes, Offices, Stores, Factories, Choose AZROCK Asphalt Tile, AZPHLEX Vinylized Tile, VINA-LUX Vinyl Tile, DURACO Industrial Tile.

AZROCK FLOORING PRODUCTS

"WHERE TO BUY IT"

Hurley E G Rt 5.....SP 4-2937
Johnson & Norris Wall & Floor Coverings
1817 Lee Av.....SP 2-3261

Hurley E G Rt 5.....SP 4-2937
(See Advertisement This Classification)
Johnson & Norris Wall & Floor Coverings
1817 Lee Av.....SP 2-3261
(See Advertisement This Classification)

KENTILE

"YOU PAY NO MORE FOR A KENTILE FLOOR"

KENTILE FLOORS

Available in Cork, Rubber, Vinyl and Asphalt Tiles . . .

OVER 175 DECORATOR COLORS

"WHERE TO BUY IT"

Johnson & Norris Wall & Floor Coverings 1817 Lee Av.....SP 2-3261

ROBBINS FLOOR PRODUCTS

ROBBINS' FABULOUS FLOOR TILES Choice of leading decorators! Vinyl, Rubber, Cork tiles in modern colors, famous designs—Terra-tile, Geometile, Ceramatile, Polkatile, Chipstone, Metaltones, Pompeiian — with Peel 'n Stick backs (no adhesive needed).

Fabulous Floors by Robbins

"FOR INFORMATION CALL"

DEALERS

Johnson & Norris Wall & Floor Coverings
1817 Lee Av.....SP 2-3261
Spivey William D Floor Contractor
520 E Main.....SP 2-3013

Floor Machines–Rental

Johnson & Norris Wall & Floor Coverings
1817 Lee Av.....SP 2-3261

Floor Refinishing & Resurfacing

Campbell Floor Sanding Co 205-11th....SP 3-6323
SPIVEY WILLIAM D FLOOR CONTRACTOR 520 E Main.....SP 2-3013

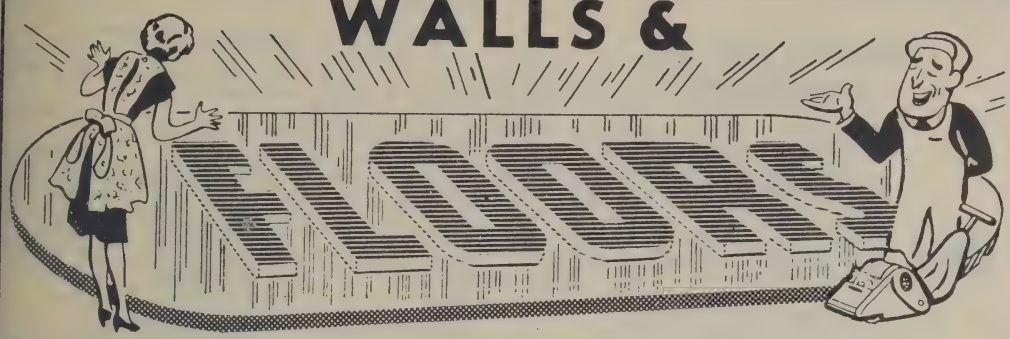

TILE

CERAMIC • QUARRY
VINYL • RUBBER
PLASTIC • ASPHALT
& VINYL ASBESTOS

Dial
SPring 2-3261
ASK ABOUT OUR
EASY ABC MONTHLY
PAYMENT PLAN

ARMSTRONG LINOLEUM
HEADQUARTERS
INSTALL IT YOURSELF
OR HAVE OUR FACTORY
TRAINED MEN INSTALL
IT FOR YOU

CARPETS & INSTALLATION
FLOOR FINISHING & CABINET COVERINGS

JOHNSON & NORRIS
SALES & SERVICE
1817 LEE AVE.

"INFORMATION"

•

"Information" is glad to give you numbers *NOT LISTED IN THIS DIRECTORY.* Please do not ask her for numbers that are listed in the book.

Thanks!

E. G.
HURLEY
Dial SPring 4-2937

Complete
FLOOR SERVICE
Covering & Finishing
Linoleum Tile-Rubber & Vinyl Tile
Wall Tile
PAINTING - INTERIOR & EXTERIOR
Raleigh Hwy. Rt 5 SANFORD

You Save Time On
Long Distance Calls
When You
CALL BY NUMBER

FLOWERS FOR ALL OCCASIONS

DISTINCTIVE GIFTS

Dial SPring 3-6711

Night Dial SPring 4-5191

Frank's Inc.

149 N. STEELE STREET

Serving Sanford over 50 Years

Flowers

FOR EVERY OCCASION

CALL

Day Or Night

SPring 4-9711

"WE GROW WHAT WE SELL"

- Funeral Designs
- Corsages
- Bouquets
- Birthdays
- Potted Plants
- Weddings
- Anniversaries
- Dry Arrangements
- Cut Flowers
- Sprays

DELIVERY SERVICE

McPhail

GREENHOUSES

Located 1 Blk. off J'Boro. Hwy.
Near Court House & Watertank

Florists

FTD-FLORISTS' TELEGRAPH DELIVERY—
FRANK'S INC
149 N Steele.....SP 3-6711
McPHAIL GREENHOUSES
1207 Elm .....SP 4-9711

Frank's Inc 149 N Steele.....SP 3-6711
(See Advertisement This Classification)
McPhail Greenhouses 1207 Elm.....SP 4-9711
(See Advertisement This Classification)
Sanford Flower Shop 1207 Elm.....SP 3-9951
Sue's House of Flowers Rt 5.....SP 3-7566

Flour

BROADWAY ROLLER MILL OF SANFORD
202 Hickory Av.....SP 3-3421
Stevens Milling Co Brdwy.....SP 8-1561

Flour Mills

STEVENS MILLING CO Brdwy.....SP 8-1561

Freezers–Food Storage Units

HOTPOINT FREEZERS—
DEALER
MANN'S INC
115 S Steele.....SP 3-0111
107 E Main.....SP 2-2071

LOWE'S ASSOCIATED OF SANFORD
719-A S Endor.....SP 4-0111
NATHANE MAGIC MATIC FREEZERS—
JOHNSON COTTON CO
303 S Endor.....SP 4-3611

TIRE-BATTERY-APPLIANCE SALES & SER CO 511 Wicker.....SP 4-0711

Freight Forwarders

D & L Motor Lines 130 Chatham.....SP 3-9741

Frozen Food Locker Plants

Lawrence Freezer Locker 709 Wicker...SP 3-4581

Funeral Directors

Miller Funeral Home
203 Hawkins Av.....SP 3-5711
(See Advertisement This Classification)
Rogers Funeral Home 509 Carthage.....SP 3-1711
(See Advertisement This Classification)

Like this shopping service?

Tell the business man you

found him in the . . . . . .

"Yellow Pages."

MILLER FUNERAL HOME

SANFORD, NORTH CAROLINA

"Air-Conditioned Throughout"

AMBULANCE SERVICE — Telephone 3-5711

HOME OF LEE MUTUAL BURIAL ASSOCIATION

Established 1911

LIKE THIS SHOPPING SERVICE?

Tell The Business Man You Found Him In The . . .

ROGERS
Funeral Home

MEMBER National Selected Morticians

AMBULANCE

DAY **SERVICE** NIGHT

Dial SPring 3-1711

509 Carthage St.

GIVE "LONG DISTANCE" THE NUMBER OF THE TELEPHONE YOU ARE CALLING, WHENEVER POSSIBLE

That saves time and helps get your call through faster.

Horton FUNERAL HOME
Established 1941
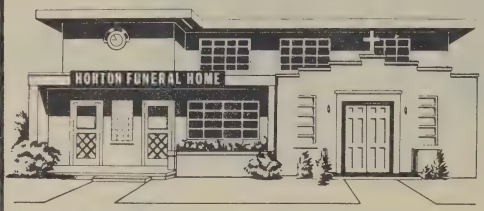

Dial SPring 3-7061
W.T. HORTON, Proprietor
24-HOUR AMBULANCE SERVICE
OXYGEN EQUIPPED
Serving The Colored Population of Lee, Moore, Harnett & Chatham Counties
604 S. ENDOR

Knott's FUNERAL HOME

DIAL SPring 4-4371
NIGHT OR DAY
24-HOUR AMBULANCE SERVICE
715 B-WALL STREET
• REVERENCE
• DIGNITY
• DEPENDABILITY
Licensed Embalming
Funeral Directing
W. HARVEY KNOTTS
DIRECTOR
SANFORD, N.C.

If You Pay

your telephone bill in person, bring your bill with you—it will save time. Please enclose the cashier's stub if you pay by mail.

Funeral Directors–Colored

HORTON FUNERAL HOME 604 S Endor. SP 3-7061
(See Advertisement This Classification)
KNOTT'S FUNERAL HOME 715-B Wall. SP 4-4371
(See Advertisement This Classification)

Furnaces

GENERAL ELECTRIC HEATING AND AIR CONDITIONING
Residential Heating
and
Air Conditioning
for central installation
oil or gas heating,
refrigerated cooling
All-electric Weathertron Heat Pump

"WHERE TO CALL"
DEALER
King Roofing & Mfg Co
152 Charlotte Av. . . . . SP 4-8611

IRON FIREMAN FURNACES & BOILERS—
SALES & SERVICE
CARROLL & GIFT PLUMBING & HEATING CO
801 Wicker . . . . . SP 3-7041

LOWE'S ASSOCIATED OF SANFORD
719-A S Endor. . . . . SP 4-0111

Furnaces–Cleaning & Repairing

Bonner Harold Plumbing & Heating Service
Rt 1 . . . . . SP 3-2344
Riddick Plumbing & Heating Co
113 Trade . . . . . SP 2-4711

Furniture–Custom Made

KEY'S UPHOLSTERY SHOP
125 W Trade. . . . . SP 2-2653
Swoap Gerald R
Fine Furniture-Repaired & Reproduced
201 Stroud . . . . . SP 4-5685

Furniture–New

BRYAN FURNITURE CO
105 W Main Jboro Hghts. . . . . SP 2-2473
(See Advertisement This Classification)
DAYTON'S TOWN & COUNTRY FURNITURE CO 132 Wicker. . . . . SP 4-9311
(See Advertisement This Classification)
DOSSENBACH'S FINER FURNITURE
211 Wicker . . . . . SP 3-6811
(See Advertisement This Classification)
JONES-LEE FURNITURE INC
118-120 Wicker . . . . . SP 4-7441
118-120 Wicker . . . . . SP 3-2521
Kimbrell's Inc 122-128 S Moore. . . . . SP 4-8111
(See Advertisement This Classification)
NATHANE FURNITURE—
JOHNSON COTTON CO
303 S Endor. . . . . SP 4-3611

(Continued on Page 30)

Extension telephones in the kitchen, den, bedroom or laundry room take the "run" out of running a house.

SPROTT BROS. Furniture CO.

Over 1 Acre of Furniture

Dial SPring 3-6261

148 S. MOORE

WESTINGHOUSE

WE CARRY FAMOUS NATIONALLY ADVERTISED LINES OF FURNITURE

- Lees, Needletuft and Gulistan Carpet and Rugs
- Westinghouse Appliances
- Heritage, Henredon, Globe Parlor, Continental, Drexel, Craftique, Sanford and many others
- Hoover Vacuum Cleaners
- Serta - Simmons - Kingstown Bedding
- Chromcraft Dinettes
- Samsonite & American Tourister Luggage

"Shop With Sprott's Before You Buy"

THE HOME OF QUALITY FURNITURE

FEATURE VALUES In *fine furniture*

EASY TERMS – CHECK US FIRST FOR YOUR BEST BUY

DIAL

SPring 2-2473

BRYAN FURNITURE CO.

Free Parking

W. MAIN JONESBORO HTS.

Furniture

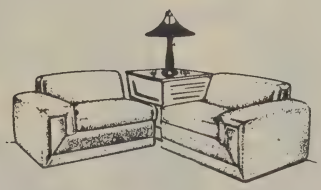

SOFA BEDS 59.95 up—6.00 delivers

BEDROOM SUITES 99.95 up—9.00 delivers

Dassenbach's

"ALWAYS A SAVING"

DIAL SPring

3-6811

211 Wicker St.

Furniture–New–(Cont'd)

RUSTIN FURNITURE CO
115 Wicker .....SP 4-4741
SPROTT BROS FURNITURE CO
148 S Moore.....SP 3-6261
148 S Moore.....SP 3-4911
Annex 114 S Moore.....SP 3-0871
(See Advertisement This Classification)
TAR HEEL FURNITURE CO Rt 1.....SP 3-2341

WRIGHT'S FURNITURE OF SANFORD INC
EXCLUSIVE FURNITURE
331 Wicker .....SP 3-8271

Directory Advertising Pays

A COMPLETE LINE OF **FURNITURE**
- BEDDING
- CARPETS
- OUTDOOR FURNITURE
- EASY TERMS

DAYTON'S TOWN AND COUNTRY FURNITURE CO.
Dial SPring 4-9311
132 WICKER SANFORD

Kimbrell's Inc.

Dial **4-8111** for

KROEHLER LIVING ROOM
SAMSONITE LUGGAGE – PHILCO
TELEVISION & RECORD PLAYERS
FRIGIDAIRE APPLIANCES
ENGLANDER BEDDING
DUO-THERM HEATERS
122-128 S. Moore Sanford, N. C.

JONESBORO GARAGE
Since 1949
GENERAL AUTO REPAIRING
Farm Equipment & Tractors
Electric & Acetylene
Welding
HERBERT L. MANN - Proprietor
Dial SPring 2-2902
On US 421 East of Town
E. MAIN JONESBORO HGTS.

Furniture–Refinishing & Repairing

Key's Upholstery Shop 125 W Trade.....SP 2-2653
Swoap Gerald R
Fine Furniture-Repaired & Refinished
201 Stroud .....SP 4-5685
Wester's Upholstering Shop
139 Chatham .....SP 4-7942

Furniture–Used

ALSTAR FURNITURE CO INC
220-222 Wicker .....SP 3-5521
BRYAN FURNITURE CO
105 W Main Jboro Hghts.....SP 2-2473
CUMMINGS MORRISON FURNITURE CO
211 Chatham .....SP 4-0121
Dayton's Town & Country Furniture Co
132 Wicker .....SP 4-9311
Jones-Lee Furniture Co Whse McIver....SP 4-4442

Furniture–Whsle

Sanford Furniture Corp
133-A Charlotte Av.....SP 3-4811

Garages

AMMONS MOTOR CO
GENERAL MECHANICAL REPAIRS
TRANSMISSIONS - WHEEL ALIGNMENT
TUNE-UPS
509 Wicker .....SP 4-7412

CHEVROLET AUTHORIZED SERVICE

Prompt efficient service by Chevrolet trained mechanics to keep your car in top operating condition!

SUPER CHEVROLET SERVICE

"FOR SERVICE CALL"

SANLEE CHEVROLET CO
Office 526-528 Wicker.....SP 3-4331
Parts & Service 526-528 Wicker..SP 3-9941

DICK'S FIX-IT SHOP 101 Hawkins Av...SP 3-0011
FRASIER-HARRINGTON MOTORS
115 N Steele.....SP 4-1441
Jonesboro Garage E Main Jboro Hghts...SP 2-2902
(See Advertisement This Classification)
Lee Motor Co 612 Carthage.....SP 3-1411
Perry's Garage 127 N Steele.....SP 3-8851
S & Y Auto Service Raleigh Hwy.....SP 4-0923
SANFORD MOTOR SALES INC
336 Wicker .....SP 3-9841
Sloan's Automobile Service
300 N Steele.....SP 3-2061
Sloan's Garage 2300 Lee Av.....SP 2-4771
WILKINSON CADILLAC-OLDSMOBILE CO INC
Cadillac & Oldsmobile Sales & Service
319 Wicker .....SP 4-2911

YARBOROUGH MOTOR CO
ANY REPAIR ON
ANY CAR OR TRUCK
General Motors & Chrysler
Factory Trained Mechanics
Tramway .....SP 3-2343
Nights call .....SP 3-9751

Yarborough's Garage 215 Chatham.....SP 4-7941

Business men appreciate it . . .
When you tell them . . . . .
"I saw it in the Yellow Pages."

G. F.

BEAL'S GAS SERVICE
PROPANE AND BUTANE GAS

"SERVICE BEYOND–THE GAS MAINS"
"Beal Serves You Best"

- Heating
- Cooking
- Water Heating
- Refrigeration
- Tobacco Curing
- Leased Installations
- All Types of Gas Heating Equipment Installed

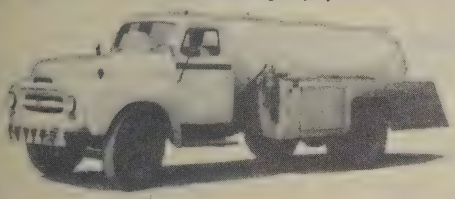

METERED SERVICE
BOTTLED OR BULK TRUCK DELIVERY

DIAL SPring 3-6106
DAY OR NIGHT

RT. 3 SANFORD

Garden Equipment & Supplies

HESTER-WILSON LAWN & GARDEN CENTER
VEGETABLE and LAWN SEED
BULBS and PLANTS
Vigoro and Verta Green Fertilizer
Purina & 'tis Better' Feeds
Bird Seed and Supplies
Complete Line Insecticides
and Garden Supplies
501 Wicker ..... SP 3-6371

Garden Furniture

Lee Awning Co 212 Maple Av..... SP 4-2181

Gas Appliances

BEAL'S GAS SERVICE
ALL TYPES OF GAS APPLIANCES
SOLD - INSTALLED AND SERVICED
We Supply Your Gas - Call Day or Night
Rt 3..... SP 3-6106

CHRISTMAS' TELEVISION & APPLIANCE CO 240 Wicker..... SP 4-7751
Fenstamacher's Gas Co
Ofc 145 N Steele..... SP 4-5161

Gas–Bottled

BEAL'S GAS SERVICE Rt 3..... SP 3-6106
(See Advertisement This Classification)
CHRISTMAS' BOTTLED GAS—
CHRISTMAS' TELEVISION & APPLIANCE CO
240 Wicker ..... SP 4-7751

(Continued Next Page)

Service
FOR HOMES BEYOND THE GAS MAINS

PROPANE GAS

Phillips 66 Philgas

TRUCKS & TRACTORS
CONVERTED TO L.P. GAS
HEATING UNITS

APPLIANCES
AIR
CONDITIONING

Fenstamacher's Gas Co.

BULK GAS – GASTOBAC
BOTTLE GAS – TOBACCO CURERS

Plant – Greensboro Hwy. on McNeil Road
145 N. STEELE
P. O. BOX 422

DIAL
Office - SPring 4-5161
Or SPring 3-5551
Plant - SPring 4-8411
Night -SPring 4-0092

Gas–Bottled–(Cont'd)

FENSTAMACHER'S GAS CO
Ofc 145 N Steele.....SP 4-5161
Plant Gnbo Hwy.....SP 4-8411
(See Advertisement This Classification)
Fenstamacher's Gas Co 145 S Steele....SP 3-5551
NATHANE BOTTLED GAS—
JOHNSON COTTON CO
303 S Endor.....SP 4-3611

Gas Burners

Fenstamacher's Gas Co 145 N Steele...SP 4-5161
Riddick Plumbing & Heating Co
Armstrong & Westinghouse
113 Trade .....SP 2-4711

Gas Companies

Beal's Gas Service Rt 3.....SP 3-6106
Blossman Gas Inc Bragg.....SP 2-2306
(See Advertisement This Classification)
FENSTAMACHER'S GAS CO
145 N Steele.....SP 4-5161
Public Service Co of N C 303 S Steele..SP 4-1231
Nights Sundays & Holidays.....SP 3-9872

Gasoline Engines–See Engines–Gasoline

General Stores

T B's Trayline Service Rt 1 Brdwy.....SP 8-1293
WATSON SPECIALTY CO 111 E Trade..SP 2-2171
WHITE SWAN ONE STOP TRADING POST Olivia .....SP 9-1011
YOW & YOW GENERAL MERCHANDISE
Rt 1 .....SP 4-7709

The Classified Tells Who Sells

BLOSSMAN
GAS INC.

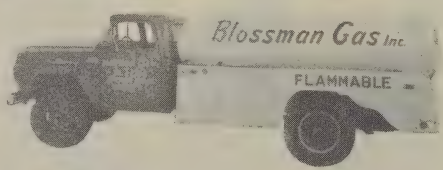

"Growing Bigger by Serving Better"

PROPANE GAS & APPLIANCES

- BOTTLED GAS
- BULK GAS
- GAS APPLIANCES

24-HOUR SERVICE

Dial SPring 2-2306

BLOSSMAN GAS, INC.

Successor to Byrd Gas Serv.

2221 BRAGG ST. SANFORD

Gift Shops

FRANK'S INC 149 N Steele.....SP 3-6711
Mar-Lee Gift Shop 128 W Main.....SP 2-3141
Sanford Book & Stationery Store
122 Carthage .....SP 3-2351

TREASURE CHEST THE
A Complete Line Of Brass
China - Mirrors - Syroco Wood
Costume Jewelry - Decorative Trays
Imported & Domestic Lamps
Plaques - Planters - Book Ends
Greeting Cards - Fine Linens - Milkglass
Candle Holders - Flower Arrangements
221 Carthage .....SP 4-2131

Gins–See Cotton Gins

Glass

Lee Cabinet & Store Fixtures Co
Matthews ..... SP 4-3361

Glass–Automobile

Dark & Harrington 201 McIver.....SP 3-5976
GODFREY'S BODY SHOP 901 S Endor..SP 4-4271
POOLE I W 201 Carbonton Rd.....SP 4-2101

Glassware

Treasure Chest The 221 Carthage.....SP 4-2131

Golf Course Equipment

Overton Enterprise Wayne.....SP 3-7532

Golf Courses

Sanford Golf Shop Raleigh Hwy.....SP 4-3876

Governmental Offices–City

See City Offices

Governmental Offices–County

See County Offices

Governmental Offices–Federal

See Federal Offices

Governmental Offices–State

See State Offices

Grain Brokers

Barker Brokerage Co 924 Fitts.....SP 4-1711

Grain Dealers

TRIANGLE FARM SUPPLY
Complete Line of
BUTLER BLUE RIBBON
FARM EQUIPMENT
GRAIN BINS - TANKS
AUGER LOADERS - FEEDERS
Brdwy ..... SP 8-1851

Greenhouses

CAROLINA WHOLESALE FLORIST INC
Rt 8 Jboro Hghts.....SP 2-2111

Buy the Easy Way-Use The Classified

Grocers

ATKINS RED & WHITE SUPER MKT
Open Fri Nights till 8:30
646 Oakwd Av.....SP 3-9522
B & B Drive-Inn Market 1810 Lee Av..SP 2-2593
Baker's Food Market 906 S Endor.....SP 3-1372
Bragg Street Grocery 745 Bragg.....SP 4-2903
Brett's Grocery 815 Chatham.....SP 4-7931
Buchanan's Grocery Brdwy.....SP 8-1162
Buck's Service & Grocery Rt 1 Brdwy...SP 9-1336
Bud's Place Cumnock.....SP 3-2208
Bullard Grocery Co Rt 7 Jboro Hghts....SP 2-3802
Cameron Grocery Store Brdwy.....SP 8-1271
Cameron's C W Grocery Store
Rt 2 Brdwy.....SP 8-1185
Campbell T Redin Store 109 W Main....SP 2-3231
Cox Norris B Grocery Rt 5.....SP 4-9906
Dowdy's Market S Endor.....SP 4-6461
Fleming's Self Service 404 S Endor....SP 3-2961
G & H Grocery 810 Hawkins Av.....SP 3-0711
Gunter's Eugene Store 228 North Av...SP 3-8531
Innie's Grocery 2619 Bragg.....SP 2-2683
J & K Food Center 147 N Steele.....SP 3-1381
Johnson's R C Grocery Rt 5.....SP 3-5213
Johnson's Store A M Mrs Rt 4.....SP 4-9397
Jonesboro Food Co 115-117 E Main....SP 2-2891
K & M Grocery Rt 1 Brdwy.....SP 9-1616
Lanier's Grocery Store
Delivery Service
160 Charlotte Av.....SP 3-4921
Lewis' Grocery Colon.....SP 4-9362
LOVE'S GROCERY STORE
165 Charlotte Av.....SP 3-3541
Mason & Son Grocery Cumnock.....SP 3-4206
McKay G A Grocery Rt 2 Cameron.....SP 9-1594
McNeill's Carl Store
Meats Groc General Mdse Hardware
Rt 1 Brdwy.....SP 8-1622
Monger J H Store 119 Wicker.....SP 3-1041
Moore's G E Grocery Rt 1 Brdwy.....SP 8-1657
MORRIS GROCERY Rt 2 Cameron.....SP 9-1852
Moses W E Store 113 E Main.....SP 2-2211
O'Connell & Son 109 E Main.....SP 2-3661
OLIVIA CASH GROCERY
Hours 6 AM till 10 PM Six Days
Olivia.....SP 9-1542
PROGRESSIVE STORES
General Offices 102 E Buffalo.....SP 3-0261
TODD'S RED & WHITE SUPER MARKET
802 Wicker.....SP 3-8131
Tramway Open Air Market Rt 1.....SP 3-2342
Variety Box The W Main.....SP 2-3231

WALKER BROS STORE
HOME OF FINE FOODS
MEATS - PRODUCE - GROCERS
Open 6 AM Till 10 PM
Route 6 Jboro Hghts.....SP 9-1643

Walker Bros Store Rt 6 Jboro Hghts....SP 9-1643
WHITE SWAN ONE STOP TRADING POST Olivia.....SP 9-1011
Wicker S A & Sons 554 Oakwood Av...SP 4-4111
Wicker's Cash Grocery 208 McIver.....SP 3-7601
Wilson's Herbert Grocery Rt 3.....SP 4-0201

WINSTEAD'S GROCERY
COMPLETE LINE OF
FANCY and STAPLE GROCERIES
PRODUCE - MEATS
Plenty of Parking Space
1101 Lee Av.....SP 4-4861

Womack's Grocery Store Rt 7.....SP 8-1239
YARBOROUGH'S GROCERY
Mon-Fri 7-6:30 PM Sat 7-8 PM
108 E Main.....SP 2-2651

Grocers–Whsle

Davenport J T & Sons Inc
263 Chatham.....SP 3-5671

Grocers–Whsle–(Cont'd)

HOWARD-BOBBITT CO INC
Gen Ofc 102 E Buffalo.....SP 3-0251
Hunt A K Ofc.....SP 3-0241
Shipping Clerk's Ofc.....SP 3-0231
White A E Ofc.....SP 3-0261
SANFORD DISTRIBUTING CO
125 Chatham.....SP 3-6171
SANFORD PRODUCE CO
2626 Fayetteville Jboro Hghts.....SP 2-2611

Hardware

Arnold W M Co 2500 Fayetteville.....SP 2-2081
BROADWAY HARDWARE CO Brdwy.....SP 8-1331
Gallup's Hardware Co 232 Wicker.....SP 3-5781
(See Advertisement This Classification)
GENERAL FOUNDRY AND MACHINE CO
202 Maple Av.....SP 3-3811
Greenwood Hardware & Grocery
Lemon Springs.....SP 2-2559
JOHNSON COTTON CO 303 S Endor....SP 4-3611
LEE HARDWARE CO 131-133 Wicker...SP 4-7341
(See Advertisement This Classification)
LOWE'S ASSOCIATED OF SANFORD
719-A S Endor.....SP 4-0111

MANN'S HARDWARE INC
HARDWARE
PAINT - BUILDING MATERIALS
HOTPOINT ELECTRIC APPLIANCES
Everything For The Farmer & Builder
107 E Main Jboro Hghts.....SP 2-2071

Mitchell's Hardware 325 S Steele.....SP 3-1166
PALMER-REEVES CO 236 Wicker.....SP 3-7341
Tramway Hardware Co Rt 1.....SP 4-2644
TRIANGLE FARM SUPPLY Brdwy.....SP 8-1851

ARDWARE
EVERYTHING IN HARDWARE
- BENJAMIN MOORE PAINTS
- SPORTING GOODS & GUNS
- HOUSEWARES
- TORO & ECLIPSE MOWERS

Dial SPring 4-7341
LEE HARDWARE CO.
131 - 133 WICKER SANFORD

HARDWARE

LAWN & GARDEN SEEDS & SUPPLIES
DUPONT PAINT
BRIXMENT
GENERAL HARDWARE
SPORTING GOODS
GALLUP'S HARDWARE
232 Wicker St.
SPring 3-5781

Hatcheries

Greenwood Farms Rt 8 Jboro Hghts.....SP 9-1966
Hunter E W Dr Hatchery Inc
1006 Carthage .....SP 4-3281

Hauling–Heavy

See Moving–Heavy Hauling

Heating Apparatus–Domestic

AMERICAN-STANDARD HOT WATER HEATING

Modern residential and commercial heating equipment for hot water and steam systems—boilers, baseboard panels, convectors, radiators, conversion burners and water heaters.

"FOR INFORMATION CALL"
RETAILER

CARROLL & GIFT PLUMBING & HEATING CO 801 Wicker.....SP 3-7041

LOWE'S ASSOCIATED OF SANFORD
719-A S Endor.....SP 4-0111
SIEGLER HEATERS—
BROADWAY APPLIANCE CO
Brdwy ..... SP 8-1272

Heating Contractors

CARROLL & GIFT PLUMBING & HEATING CO
See Our Ad Under Plumbers
801 Wicker .....SP 3-7041
KING ROOFING & MFG CO
152 Charlotte Av.....SP 4-8611
Larry's Super Heating & Cooling Service
213 S 5th.....SP 3-0751

McCRACKEN ELECTRICAL & PLUMBING CO
CARRIER HEATING EQUIPMENT DEALER
RESIDENTIAL & COMMERCIAL
110 S Moore .....SP 3-0421

Moody Heating & Sheet Metal Co
810 Woodland Av .....SP 4-6052
(See Advertisement This Classification)
Radcliffe Larry 213 S 5th.....SP 3-0751
RIDDICK PLUMBING & HEATING CO
See Our Adv at Plumbers
113 Trade .....SP 2-4711

Heavy Hauling

See Moving–Heavy Hauling

Buy the Easy Way-Use The Classified

MOODY'S HEATING
AND
SHEET METAL CO.
LUXAIRE
AIR CONDITIONING
HEATING : SHEET METAL WORK
GUTTERING
ROOFING
Day—SPring 4-6052
Night—SPring 4-0991
810 Woodland Ave.

High Fidelity Sound Equipment

Broadway Appliance Co Brdwy.....SP 8-1272
Buchanan's Radio TV & Record Shop
RCA-Zenith Stereo Players
129 N Steele.....SP 3-4881

Hobby Supply Shops

Taylor's Pet & Hobby House
109 N Steele.....SP 3-0841

Home Improvements

See Contractors–Alterations

Hosiery Mfg

Wyatt Knitting Co 1006 Goldsboro Av..SP 3-0941

Hospital Equipment & Supplies

DURHAM SURGICAL SUPPLY CO
Serving Durham Area Since 1945
A Complete Line Of
Physicians and Hospital Supplies
R A Fischer & Co Ultra
Sound Electro Therapy Equipment
● Sales ● Service ● Rental
Open 7 Days A Week
Call Long Distance
412 McMannen .....Durham 4-5192

Hospitals

Lee County Hospital 106 Hillcrest Dr
Day ..... SP 4-6811
Night
First Floor .....SP 4-6841
Second Floor .....SP 4-6821
Third Floor .....SP 4-6831
Nurses Home .....SP 4-6851

Hotels

CAROLINA HOTEL
CENTRAL HEAT - AIR CONDITIONED
CONVENIENT DOWNTOWN LOCATION
Furnished Apartments
Daily - Weekly - Monthly
Rooms $2.50 - $8
We Invite You to Visit Us
104 Carthage .....SP 3-0811

Carolina Hotel 104 Carthage.....SP 3-0811
Hotel Sanford 214 S Moore.....SP 3-9221
WILRIK HOTEL 158 S Steele.....SP 3-8811

House Furnishings

Bryan Furniture Co
105 W Main Jboro Hghts.....SP 2-2473

Ice Cream

Buttercup Ice Cream Co Raleigh Hwy....SP 3-8481
FOREMOST ICE CREAM—
FOREMOST DAIRIES INC
709 Wicker .....SP 4-0916

Ice Cream Mfg

BUTTERCUP ICE CREAM CO
Raleigh Hwy .....SP 3-8481

Industrial Equipment & Supplies

GENERAL FOUNDRY AND MACHINE CO 202 Maple Av.....SP 3-3811

Inspection Bureaus

Cameron Thomas H 140 N Steele.....SP 4-3951

Insulation Contractors–Cold & Heat

LEE V-LITE INCORP Rt 8 Jboro Hghts..SP 2-2111

Insulation Mfg

LEE V-LITE INCORP Rt 8 Jboro Hghts..SP 2-2111

Insulation Materials–Cold & Heat

Lee Cabinet & Store Fixtures Co
Matthews ..... SP 4-3361
LEE V-LITE INCORP Rt 8 Jboro Hghts..SP 2-2111

Insulation–Pipe–Cold & Heat

LEE V-LITE INCORP Rt 8 Jboro Hghts..SP 2-2111

Insurance

Allstate Insurance Co Wicker.....SP 4-9011
AMERICAN HEALTH INSURANCE—
CAROLINA INSURANCE SERV OF SANFORD
Jimmie Morgan &
E B Keith Agents
160 Moore .....SP 4-5751

BANKINGPORT INC 211 S Steele.....SP 4-6711
(See Advertisement This Classification)
Bryan Erwin Insurance 1917 Lee Av.....SP 2-2594
(See Advertisement This Classification)
Carolina Insurance Serv of Sanford
160 Moore .....SP 4-5751

(Continued Next Page)

Use the Classified Section

INSURANCE

"CASPER" "JIMMY"

Protection For Every Need

DIAL SPring 4-4521
NITES 4-5501

ROBERTS INSURANCE SERVICE
827 S. ENDOR

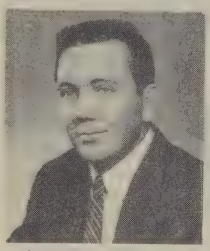

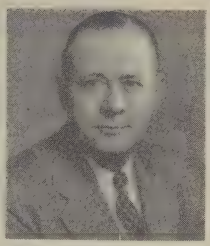

Stewart Thomas E.P. "Ed" McLeod

CROSS & BRINN

E. P. "Ed" McLeod, W. J. "Bill" Brinn
Stewart Thomas

54 Years of Service
To the Insuring Public

Dial SPring 4-6611
Nights SPring 4-9281

Fire, Windstorm, Automobile, Bonds, Burglary, Workman's Compensation, Public Liability and Theft Hail–on Growing Crops

124 N. STEELE STREET

Insurance

ONE CALL INSURES ALL!

- AUTOMOBILE
- LIABILITY
- FIRE

ALL FORMS OF INSURANCE WITH SAVINGS UP TO 20%

D.F. HARRIS & SON

"PREFERRED SERVICE SINCE 1935"

Dial SPring 3-1611
Nights SPring 3-7751

110 CARTHAGE ST. SANFORD

INSURANCE

COMPLETE INSURANCE SERVICE

W. H. "Bill" Ray
Mgr

Boyd Childress
Agent

YOUR Independent Insurance AGENT "SERVES YOU FIRST"

BANKINGPORT, INC.

Dial SPring 4-6711

211 S. Steele St.

INSURANCE

HANNER INSURANCE AGENCY

GENERAL INSURANCE

110 WICKER ST.
National Bank Bldg.

Dial SPring 4-1321

SNIPES
INSURANCE & REAL ESTATE Co., Inc.

- AUTO
- FIRE
- LIABILITY
- HAIL, etc.

COMPLETE FARM INSURANCE

Dial SPring 4-3981

119 Carthage Sanford

IN SERVICE WITH PEOPLE

NATIONWIDE INSURANCE

- AUTO
- FIRE
- LIFE
- HAIL
- HOSPITALIZATION
- ACCIDENT & HEALTH

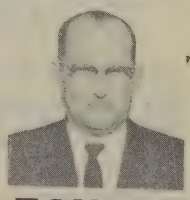

SPring 2-2772

HARRY W. FOWLER

FCX BUILDING - 1811 LEE AVE.

Insurance–(Cont'd)

CHILDRESS G N JR

- AUTO
- LIFE
- FIRE

AUTO FINANCING (Bank Plan)

827 S Endor .....SP 4-4151
Or ..... SP 3-8341

Coastal Plain Life Ins Co 109 Steele...SP 4-8251

COLONIAL LIFE & ACCIDENT INS—
CAROLINA INSURANCE SERV
OF SANFORD
Jimme Morgan & E B Keith Agents
160 Moore .....SP 4-5751

COVINGTON JOHN L INSURANCE
310 W Main.....SP 2-2584

CROSS & BRINN 124 N Steele.....SP 4-6611
(See Advertisement This Classification)

Durham Life Ins Co
Johnny R Painter
130 S Steele.....SP 4-8241
If no answer call.....SP 2-2161

Gaw H G Pilot Life Insurance
Wilrik Hotel ..... SP 3-4031

Hanner Ins Agency 110 Wicker.....SP 4-1321
(See Advertisement This Classification)

HARRIS D F & SON
Ofc 110 Carthage.....SP 3-1611
(See Advertisement This Classification)

Home Security Life Ins Co
109 S Steele.....SP 3-5341

(Continued Next Page)

The Classified Tells Who Sells

MUTUAL

INSURANCE SERVICE OF SANFORD INC.

ALL TYPES OF INSURANCE

AUTO–FIRE &
WORKMAN'S
COMPENSATION
HOME OWNERS
& BONDS

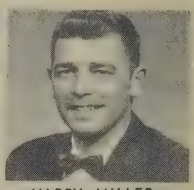

HARRY MILLER

Dial SPring 4-7461

215 WICKER SANFORD, N. C.

Insurance

- LIFE
- HEALTH & ACCIDENT

KANSAS CITY LIFE
GENERAL ACCIDENT ASSUR. CORP.

"LIVING INSURANCE"

Dial SPring 2-2594

ERWIN BRYAN

1917 LEE AVE. SANFORD

Insurance–(Cont'd)

HOUSE O M INSURANCE
MASSACHUSETTS PROTECTIVE ASSN
PAUL REVERE LIFE INS CO
211 Park Av .....SPring 3-3602

Jefferson Standard Life Ins Co
109 S Steele.....SP 3-8241
KENNEDY INSURANCE & REALTY AGENCY INC
Complete Insurance Service
Auto-Fire-Casualty
107 W Main.....SP 2-3201
Life & Casualty Ins Co 109 S Steele...SP 3-8591
LIFE INSURANCE CO OF GEORGIA
David H Johnson Manager
223 Carthage .....SP 3-1772
Life Insurance Co of the South
223 Carthage .....SP 4-3521
MASSACHUSETTS PROTECTIVE ASSOCIATION—
SPECIAL AGENT
COVINGTON JOHN L INSURANCE
310 W Main Jboro Hghts....SP 2-2584

McIVER INSURANCE AGENCY
130 Carthage .....SP 3-3441
McIver Wallace Insurance 130 S Steele..SP 4-1121
McLeod Max Ins 135 Wicker.....SP 3-1312
METROPOLITAN INSURANCE—
McLEOD MAX INS
135 Wicker .....SP 3-1312

MUTUAL INSURANCE SERVICE
215 Wicker .....SP 4-7461
(See Advertisement This Classification)
N C Farm Bureau Insurance
Rt 6 Jboro Hghts.....SP 2-3341
N C Mutual Life Ins Co 411-C Endor....SP 3-3472
Nationwide Insurance Companies
1811 Lee Av.....SP 2-2772
(See Advertisement This Classification)
New York Life Insurance 323 N Vance..SP 3-5852
NORTH AMERICA ASSURANCE SOCIETY OF VA—
CAROLINA INSURANCE SERV
OF SANFORD
Jimme Morgan & E B Keith Agents
160 Moore .....SP 4-5751

Overton J A Sr 323 N Vance.....SP 3-5852
PAUL REVERE LIFE INSURANCE—
SPECIAL AGENT
COVINGTON JOHN L INSURANCE
310 W Main Jboro Hghts....SP 2-2584

Paul Revere Life Ins Co 211 Park Av...SP 3-3602
Provident Mutual Life Insurance Co
Wicker ..... SP 4-0931
Riley Roger S Insurance 510 Carthage...SP 3-4054
Roberts Insurance Service 827 S Endor..SP 4-4521
(See Advertisement This Classification)
Sanford Real Estate Loan and Insurance Co
124 N Steele.....SP 4-6611
SECURITY LIFE & TRUST CO
130 S Steele.....SP 4-1121
SNIPES INSURANCE & REAL ESTATE CO INC
FIRE - AUTO - HAIL
PUBLIC LIABILITY
119 Carthage .....SP 4-3981

Snipes Insurance & Real Estate Co Inc
119 Carthage .....SP 4-3981
(See Advertisement This Classification)
State Capital Life Insurance Co
223 Carthage .....SP 4-5381

Extension telephones are quickly installed and cost just pennies a day.

Insurance–(Cont'd)

STATE FARM INSURANCE

Famous careful-driver auto insurance at rock-bottom rates. We insure more cars than any other company.

Fast, fair claim service. 7000 agents in U.S. and Canada.

Also life and fire insurance; residence liability.

STATE FARM Auto Life Fire INSURANCE

"FOR INFORMATION CALL"
AGENT
Childress Nelson 827 S Endor.....SP 4-4151
If no ans dial.....SP 3-8341

State Farm Mutual Ins Co 827 S Endor.SP 4-4151

Intercommunicating Systems

Teletalk Intercommunicating Systems
1105½ W Chapel Hill (Collect)..Durham 2-6731

Interior Decorators

MEASAMER'S INTERIOR DECORATING CO
SLIP COVERS - DRAPERIES -
CURTAINS ETC
EXCLUSIVE WALLPAPERS
INCLUDING SCENICS
FREE ESTIMATES - NO OBLIGATION
Call at Basement of
211 N Endor .....SP 4-1251

Investment Securities

Crabtree S Coleman Securities
509 Sunset Dr.....SP 3-8282

Iron Ornamental Work

JOHNSTON ORNAMENTAL IRON
- Hand Rails
- Columns
- Grill Work
- Clothes Line Post
- Wrought & Cast Iron Work
- Yard Furniture
- Aluminum Awnings
- Picnic Tables

903 S 3rd.....SP 3-7501

Lee Awning Co 212 Maple Av.....SP 4-2181
(See Advertisement This Classification)

Iron–Scrap–See Scrap Iron & Metals

Irrigation Equipment

Arnold W M Co 2500 Fayetteville.....SP 2-2081
Holt Supply Co 1016 S Endor.....SP 3-2611
TRIANGLE FARM SUPPLY Brdwy.....SP 8-1851

FOR BEAUTY & FOR SAFETY
Ornamental Iron

Dial
SPring 4-2181
LEE
AWNING
CO.
Jack Hacichey
& M. B. Post
Wholesale & Retail
Step & Porch Railings - Porch Columns
Free Estimates With No Obligation
Off Maple Ave. Sanford

Wagoner's Jewelers

● GORHAM ● WALLACE ● INTERNATIONAL
● REED AND BARTON
HEIRLOOM SILVER ● CASTLETON CHINA
TOWLE STERLING
LENOX HAVILAND & SPODE CHINA
FOSTORIA CRYSTAL

DIAL SPring 3-3561 Over 37 Years
135 S. Steele of Reliable Service

"Anything in Wood Work"

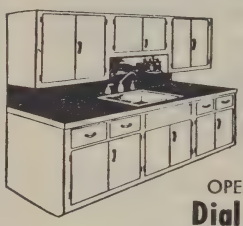

● CABINETS
● STORE FIXTURES
● BOOK CASES
● COUNTERS
● CORNICES
● LAMINATED CABINET TOPS

OPEN 7 A.M. to 7 P.M.
Dial SPring 2-4131
POST CABINET SHOP
NORMAN POST - Owner
2 Mi. Out Off Lemon Spgs. Road J'Boro.

ONE CALL BRINGS
BOTH TO YOUR DOOR

YOU'LL BE TICKLED!

Free Delivery
Call SPring 3-2481
RUG CLEANING

SUNSHINE
LAUNDRY & CLEANERS
661 S. Endor St.

Jewelers

CHIPMAN JEWELERS 143 S Steele.....SP 4-5021
JOHNSON JEWELERS 124 W Main.....SP 2-3732
KEEPSAKE DIAMOND RINGS—
CHIPMAN JEWELERS
143 S Steele.....SP 4-5021
JOHNSON JEWELERS
124 W Main .....SP 2-3732

McLEOD REX WATCH REPAIRS
101 Wicker .....SP 4-7321
SASLOW'S INC 152 S Steele.....SP 3-5461
Wagoner's Jewelry Store 135 S Steele..SP 3-3561
(See Advertisement This Classification)

Kitchen Planning Service

Post Cabinet Shop Rt 8 Jboro Hghts....SP 2-4131
(See Advertisement This Classification)

Lamps–Floor & Table

Treasure Chest The 221 Carthage.....SP 4-2131
WRIGHT'S FURNITURE OF SANFORD INC
Cambridge and National
331 Wicker .....SP 3-8271

Landscape Contractors

HART NEIL W

COMPLETE LANDSCAPING
Sand - Gravel - Fill Dirt
Top Soil - Basement Digging
524 Bragg St Dial.....SP 4-8101

HOME BUILDING & IMPROVEMENT CO
Raleigh Hwy .....SP 4-3311
HOWELL LANDSCAPE CO Raleigh Hwy..SP 4-6041
LACY OLDHAM CONSTRUCTION CO
1718 Lee Av.....SP 3-6911
RAGLAND LANDSCAPE CO Rt 3 .....SP 4-7253

Laundries

Jonesboro Dry Cleaners 234 E Main.....SP 2-2411
SUNSHINE LAUNDRY & CLEANERS
661 S Endor.....SP 3-2481
(See Advertisement This Classification)
TWIN CITY LAUNDRY AND DRY CLEANERS
102 E Trade.....SP 2-2011
White Way Laundry 212 Market.....SP 3-4941

Laundries–Self Serve

Wee-Wash Launderette 112 W Main....SP 2-3872
(See Advertisement This Classification)

Lawn Furniture–See Garden Furniture

PERFECTION CLEANING AT LOWEST PRICES
Open 7 A.M. - 6 P.M. Daily
WE DRY YOUR CLOTHES ON RAINY DAYS
Free City wide Pick-Up & Delivery
– DIAL –
SPring 2-3872

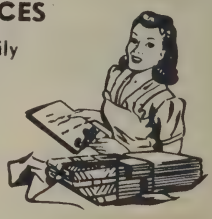

WEE-WASH LAUNDERETTE
LOCATED NEXT TO CENTER DRUG
Mr. & Mrs. James H. Parrish - Owners - Operators
112 W. Main J'Boro. Hghts.

Lawn Mowers

HESTER-WILSON LAWN & GARDEN CENTER
501 Wicker ..... SP 3-6371
Lee Hardware Co
Exclusive Dealer For Toro & Eclipse
131-133 Wicker ..... SP 4-7341
TIRE-BATTERY-APPLIANCE SALES & SER CO 511 Wicker ..... SP 4-0711

Lawn Mowers—Repairing

BROWN'S AUTO SUPPLY CO
132-146 S Moore ..... SP 3-9011
Dick's Fix-It Shop 101 Hawkins Av ..... SP 3-0011
SANFORD AUTO SUPPLY 133 N Steele. SP 4-2611

Lighting Consultants

Mace Electric Co 709 Hawkins Av ..... SP 3-2551

Lighting Fixtures—Electric

McCracken Electrical & Plumbing Co
110 S Moore ..... SP 3-0421
SULLIVAN'S CAPT ROD INC
131 Chatham ..... SP 4-3711
(See Advertisement This Classification)

Linoleum

CONGOLEUM-NAIRN

Inlaid By the Yard - Linoleum, Vinyl Plastics. Resilient Tiles - Vinyl, Linoleum, Vinylbest,* Rubber & Asphalt. Printed - Forecast ® Vinyl, Congoleum ® & Congowall ®

Congoleum-Nairn FINE FLOORS

*T.M.

Satisfaction Guaranteed or your Money Back

"WHERE TO BUY THEM"

DEALERS

BRYAN FURNITURE CO
105 W Main Jboro Hghts ..... SP 2-2473
Dayton's Town & Country Furniture Co
132 Wicker ..... SP 4-9311
Dossenbach's Finer Furniture
211 Wicker ..... SP 3-6811
Johnson & Norris Wall & Floor Coverings
1817 Lee Av ..... SP 2-3261
SPROTT BROS FURNITURE CO
148 S Moore ..... SP 3-6261
Wright's Furniture of Sanford Inc
331 Wicker ..... SP 3-8271

Livestock

Thomas Bros Livestock & Fertilizer Co
Brdwy ..... SP 8-1751

Loans

AUTO CREDIT COMPANY 207 S Steele .. SP 3-5241
Carthage Production Credit Assn
135 Wicker ..... SP 3-7321
Central Bank & Trust Company
218 E Main ..... SP 2-3611
CENTRAL BANK & TRUST COMPANY
Auto Loan Dept 120 N Steele ..... SP 4-0641
First Federal Savings & Loan Ass'n
223 Wicker ..... SP 3-6531
First Federal Savings & Loan Ass'n
223 Wicker ..... SP 4-4221

Your home telephone service is the lowest cost personal service you can buy.

Loans—(Cont'd)

FRANK'S FINANCE

APPLIANCE & FURNITURE LOANS

Prompt & Courteous Service

Office Located in Wilrik Hotel Bldg

160 S Steele ..... SP 4-5761

Frank's Finance 160 S Steele ..... SP 4-5761

MOTOR CREDIT CO
INTERVIEWS HELD IN PRIVATE OFFICE
LICENSED BY STATE OF N.C.
TOM BARKER, MANAGER
130 Endor ..... SP 3-4711

Motor Credit-Management Division
219 Wicker ..... SP 3-4741
NATIONAL BANK OF SANFORD
Installment Loan Dept
803 Woodland Av ..... SP 4-7711
Officers Desk 100 Wicker ..... SP 4-2541
Tellers 100 Wicker ..... SP 4-2511

PRUDENTIAL CREDIT CORP
Under Supervision of State Banking Comm
LOANS TAILORED TO FIT YOUR BUDGET
AUTO APPLIANCES - FURNITURE
234 Wicker ..... SP 4-0771

Prudential Credit Corp 234 Wicker ..... SP 4-0771

SANFORD FINANCE CORP

Personal Loans $10.00 & Up

Repay In Small Weekly Payments

Office Over Western Auto Store

204 S Steele Dial ..... SP 4-3541

Sanford National Farm Loan Assn
131 N Moore ..... SP 3-4061
SANFORD SAVINGS & LOAN ASSOCIATION
124 N Steele ..... SP 4-6621

(Continued Next Page)

Save time and steps—let us install an extension telephone for you. The cost is low.

Lighting Fixtures

by JAY, ELITE and PROGRESS
WIDE SELECTION
- RESIDENTIAL
- INDUSTRIAL
- COMMERCIAL

Dial SPring 4-3711

Capt. Rod Sullivan's Inc.

131 CHATHAM SANFORD

Loans–(Cont'd)

SECURITY LOAN CORP
HERE'S THE SOLUTION
TO PAY UP THOSE BILLS
We Make Loans From
$25.00 to $200.00
On Furniture - Appliances
& Automobiles
COME & SEE US
219 Wicker .....SP 3-4721

Security Loan Corp 219 Wicker .....SP 3-4731

Lumber Companies

Babcock Lumber Co Boone Trail .....SP 3-6551
Cameron H C Olivia .....SP 9-1451
Chandler C S Lumber Co Brdwy.....SP 8-1382
Chatham Lumber Co E Main.....SP 2-2561
COLE LUMBER CO Rt 1 .....SP 3-2002
Holler D C Lumber Co Inc 124 Carthage.SP 4-7521
LOWE'S ASSOCIATED OF SANFORD
719-A S Endor .....SP 4-0111
Makepeace Millwork Company
See Our Ad At Building Materials
130 Weller .....SP 3-5031
SNIPES LUMBER CO INC 119 Carthage.SP 4-1851
Plant Lee Av .....SP 3-4661

THOMAS HARRY LUMBER CO
LUMBER - BUILDING MATERIALS
Wolmanized Pressure - Treated Lumber
HOME IMPROVEMENTS
WE WILL HELP YOU —
• BUILD • REMODEL • REPAIR
FHA FINANCING AVAILABLE
Low Monthly Payments - Up to 36 Months
Raleigh Hwy .....SP 4-3311
Nights Call .....SP 3-2433

Thomas Harry Lumber Co Rawleigh Hwy..SP 4-3311
WOMACK LUMBER CO 106 W Globe ...SP 2-2881

MATTRESSES
RENOVATED OR MANUFACTURED
BOX SPRINGS TO MATCH
We will rebuild your old mattress into an all cotton felted or an Innerspring Mattress.
Highest Quality Materials.
Expert Workmanship.
One Day Service.
MATTRESSES REMADE

WITHOUT OR WITH INNERSPRINGS
SANFORD MATTRESS CO.
Manufacturers of "Perfect Posture" Orthopedic Mattress
BOX SPRINGS & HOLLYWOOD BEDS
ALL TYPES AND SIZES AT
FACTORY PRICES
ALSO STERILIZING — RENOVATING
FREE PICK-UP AND DELIVERY SERVICE
Call Day 4-2011—Night 4-2012
HAWKINS AVE. SANFORD, N. C.

Machine Shops

Mitchell Welding & Machine Shop
340 S Steele .....SP 3-1161

Mail Order Houses

Sears Roebuck & Co 214 Wicker
Catalog Sales Ofc .....SP 3-2811

Marine Equipment & Supplies

Western Auto Associate Store
200 S Steele .....SP 3-2861

Mattresses

Bryan Furniture Co
105 W Main Jboro Hghts.....SP 2-2473
Dayton's Town & Country Furniture Co
132 Wicker .....SP 4-9311
KINGSDOWN BEDDING PRODUCTS—
DEALER
WRIGHT'S FURNITURE OF
SANFORD INC
331 Wicker .....SP 3-8271

Mattresses–Renovating

Sanford Mattress Co Raleigh Hwy.....SP 4-2011
(See Advertisement This Classification)

Meat Dealers

Winstead's Grocery 1101 Lee Av.....SP 4-4861

Meat–Whsle

Grantham Provision Co 607 Scott Av....SP 4-6441
Lawrence Freezer Locker 709 Wicker....SP 3-4581

PATTERSON'S PACKING CO INC
PACKERS OF QUALITY MEATS
Patterson's
Hot Dog Chili
Boone Trail .....SP 3-8411

Patterson's Packing Co The Boone Trail.SP 3-8411

Medicines–Patent & Proprietary

Jonesboro's Lee Drug Store
E Main Jboro Hghts.....SP 2-2222

Men's Furnishings

BANKS CLOTHING CO 121 Wicker.....SP 4-1451
Lynch's Men's Store 158 S Steele.....SP 3-3371
Rosser's Men Shop 118 E Main.....SP 2-2092

Mill Supplies

See Industrial Equipment & Supplies

Millwork

LEE CABINET & STORE FIXTURES CO
Matthews ..... SP 4-3361
MAKEPEACE MILLWORK COMPANY
See Our Ad At Building Materials &
Cabinet Makers
130 Weller .....SP 3-5031
Sanford Sash & Blind Co 200 S Moore
General Office .....SP 4-4471

Mobile Homes

See Trailers–House & Utility

Monuments

Sanford Monument Co 1015 Lee Av....SP 3-0901

Mortgages

FIRST FEDERAL SAVINGS & LOAN ASS'N
223 Wicker .....SP 4-4221

HARRIS D F & SON

HOME LOANS

FHA - CONVENTIONAL

Up to 30 Years to Pay

110 Carthage .....SP 3-1611
Res Albert Adcock.....SP 4-2706

Motels

Dogwood Dell Rt 1 .....SP 4-6476

DUTCH FARM MOTEL

5 Miles South Sanford - US 1 - 15
Restaurant
Commercial Rates
Minimum Hiway Noise
No Parking Problems

Carthage Hwy .....SP 4-1021

Dutch Farm Motel Carthage Hwy.....SP 4-1021
GREEN GABLES MOTEL
Rt 1 Carthage Hwy .....SP 3-2222

JEFFERSON MOTEL
1 Mile South of Sanford US 1A - 15A
RESTAURANT
Catering to the Commercial Traveler
Carthage Hwy .....SP 4-7661

Jefferson Motel Carthage Hwy .....SP 4-7661
Lyons Motor Court Raleigh Highway....SP 4-3871
PALOMINO MOTEL Rt 1 .....SP 4-7663
RICHMAHR'S TRUCK STOP
Carthage Hwy .....SP 4-7702
Rip Van Winkle Motel Carthage Hwy...SP 3-2001

SIR WALTER MOTOR COURT
5 MILES NORTH SANFORD US 1 & 15
"The Best Food From Here
To Your House"
Raleigh Hwy .....SP 4-3751

Sir Walter Motor Court Raleigh Hwy....SP 4-3751

Motor Courts—See Motels

Motor Freight Companies

D & L MOTOR LINES 130 Chatham ...SP 3-9741
Harper Motor Lines Fayetteville.....SP 2-3711
HELMS MOTOR EXPRESS Raleigh Hwy.SP 4-4351
Hennis Freight Lines Inc Raleigh Hwy ...SP 4-0311
HUNTER H W Raleigh Hwy.....SP 4-5111
HUNTER MOTOR LINES INC
Raleigh Hwy .....SP 4-5231
KEITH J L Raleigh Hwy .....SP 4-8362
Nelson Transportation Co Inc
All Kinds Of Hauling
827 S Endor .....SP 4-9331
STANDARD TRUCKING CO Fayetteville .SP 2-4063

Extension telephones are quickly installed and cost just pennies a day.

Motorcycles

GREENWAY'S MOTORCYCLE COMPANY

HARLEY DAVIDSON SALES
GENUINE PARTS & ACCESSORIES
SERVI-CARS - SERVICE
Call Long Distance

810 Bragg Blvd Fayetteville. HEmlock 2-5710

Motorcycles—Parts

Greenway Motorcycle Co
810 Bragg Blvd Fayetteville....HEmlock 2-5710

Motorcycles—Repairing

Greenway Motorcycle Co
810 Bragg Blvd Fayetteville.....HEmlock 2-5710

Moving

Cashion L F & Sons 909 Carthage.....SP 4-5951
(See Advertisement This Classification)

CASHION TRANSFER CO
LOCAL MOVING
POOL CAR DISTRIBUTION
Day or Night
Rt 1 .....SP 3-9478

(Continued Next Page)

Extension telephones are quickly installed and cost just pennies a day.

SAFE
MOVING and STORAGE

L. F. CASHION
AND SONS
LOCAL MOVING
LONG DISTANCE MOVING
"AGENTS FOR DURHAM TRANSFER & STORAGE"
Anywhere In The United States
FREE ESTIMATES Day or Night
SPring 4-5951
FURNITURE STORAGE
IN OUR NEW MODERN WAREHOUSE
King St. Sanford

Moving–(Cont'd)

Cashion Transfer Co Rt 1 ..... SP 3-9478
JOSEPH MOVING & STORAGE
3307 Ft Bragg Rd Fayetteville... HUdson 4-1125
(See Advertisement This Classification)
POOLE I W 201 Carbonton Rd ..... SP 4-2101

Moving–Heavy Hauling

MOTOR TRUCK & EQUIPMENT CORP
Raleigh Hwy ..... SP 4-7511

Mufflers–Exhaust

MERIT MUFFLERS—
DEALER
THOMAS HERB TEXACO SERVICE
809 Carthage ..... SP 3-9631

MOVING?

Then

THE SMARTEST
CALL YOU CAN MAKE
IS **HUdson 4-1125** (COLLECT)

JOSEPH
MOVING & STORAGE

ALL RATES ARE NOT
THE SAME – OURS ARE THE
CHEAPEST!

AGENTS FOR
NATIONAL VAN LINES
Serving the Nation

3307 Ft. Bragg Rd. FAYETTEVILLE

GIVE "LONG DISTANCE" THE NUMBER OF THE TELEPHONE YOU ARE CALLING, WHENEVER POSSIBLE

That saves time and helps get your call through faster.

Music Dealers–Sheet

BUCHANAN'S RADIO TV & RECORD SHOP
129 N Steele ..... SP 3-4881

Musical Instruments

McLEOD REX WATCH REPAIRS
101 Wicker ..... SP 4-7321

News Dealers

Center Pharmacy 116 W Main ..... SP 2-2861

Newspapers

Sanford Herald The 208 St Clair Ct
Editor 208 St Clair ..... SP 4-0661
Want Ads Subscriptions & Publisher.. SP 4-8641
Display Advertising Dept ..... SP 4-8651
News & Editorial Dept ..... SP 4-8661

Notaries–Public

KENNEDY INSURANCE & REALTY AGENCY INC 107 W Main ..... SP 2-3201

Nurserymen

DURHAM PLANT & NURSERY
"Not A Home Until Its Planted"
J T Dunnegan Owner
3334 Hope Valley Rd ..... Durham 7-3197
HESTER-WILSON LAWN & GARDEN CENTER
501 Wicker ..... SP 3-6371
HOWELL LANDSCAPE CO Raleigh Hwy. SP 4-6041
Ragland Landscape Co Rt 3 ..... SP 4-7253

WEEKS' NURSERY
AZALEAS CAMELLIAS SHRUBBERY
QUALITY STOCK - REASONABLE PRICES
Behind Court House at Stop Light
406 Courtland Dr ..... SP 4-2761

Office Furniture & Equipment

Bowen Office Equipment Co
804 Woodland Av ..... SP 3-4611

Office Furniture & Equipment–Used

Cummings Morrison Furniture Co
211 Chatham ..... SP 4-0121

Office Supplies

BOWEN OFFICE EQUIPMENT CO
804 Woodland Av ..... SP 3-4611
Sanford Book & Stationery Store
122 Carthage ..... SP 3-2351

Oil Burners

IRON FIREMAN OIL BURNERS—
SALES & SERVICE
CARROLL & GIFT PLUMBING & HEATING CO
801 Wicker ..... SP 3-7041

Oil Distributors

American Oil Co 1311 Lee Av ..... SP 3-1531
Gulf Oil Products 1203-A Lee Av ..... SP 3-6311
Johnson Oil Company 2060 Bragg ..... SP 2-3821
Wicker Oil Co Inc 2303 Bragg ..... SP 2-2301

Oil Heaters

Riddick Plumbing & Heating Co
Armstrong & Westinghouse
113 Trade ..... SP 2-4711
SIEGLER OIL HEATERS—
JOHNSON COTTON CO
303 S Endor ..... SP 4-3611

Use the Classified Section

Oils

Atlantic Petroleum Products 101 Rose...SP 4-3851
Bobby Burns Oil Co 1401 Lee Av.....SP 4-5611
Cooper W H (Bill) Oil Co 1207-A Lee Av. SP 4-9771
Esso Standard Oil Co 1209 Lee Av.....SP 4-7951
Johnson Oil Company 2060 Bragg.....SP 2-3821

MOBIL HEAT

MOBILGAS
MOBILOIL
MOBILHEAT

METERED TANK
WAGON DELIVERY

Mobil

The Sign of Friendly Service

"WHERE TO CALL"

THOMAS OIL CO 203 W Rose.....SP 3-6281

Pure Oil Company 1301 Lee Av.....SP 3-5111
(See Advertisement This Classification)
Sinclair Refining Co Plant
1015 Chatham .....SP 4-2166
Southern Oil Co Raleigh Hwy.....SP 3-0961
Texas Oil Co E Rose .....SP 4-4031
Wicker Oil Co Inc 2303 Bragg .....SP 2-2291

Oils–Fuel

AMERICAN OIL CO 1311 Lee Av.....SP 3-1531
(See Advertisement This Classification)
ATLANTIC PETROLEUM PRODUCTS
101 Rose .....SP 4-3851
(See Advertisement This Classification)
BOBBY BURNS OIL CO 1401 Lee Av....SP 4-5611
(See Advertisement This Classification)

(Continued Next Page)

Advertise Here — It Pays

PURE OIL COMPANY

PURE

MOTOR FUELS
GASOLINE
FUEL OIL
KEROSENE
PURE LUBE-OIL
PURE TIRES
PURE BATTERIES

Dial SPring 3-5111

1301 Lee Ave.

If You Pay

your telephone bill in person, bring your bill with you—it will save time. Please enclose the cashier's stub if you pay by mail.

FUEL OIL

"It's performance that counts"
GUARANTEED METERED MEASURE
NO SPILLING ON LAWNS
PROMPT, COURTEOUS SERVICE

Phillips 66

BOBBY BURNS OIL INC.

Call SPring 4-5611

AMERICAN AMOCO GAS

FUEL OIL — KEROSENE

"6" RADIO DISPATCHED TRUCKS FOR PROMPT SERVICE

LEE MOORE OIL COMPANY

DIST.

SPring 3-1531

Nights & Holidays Call
SPring 3-1664 or SPring 3-6756

PROMPT, COURTEOUS SERVICE

CITIES SERVICE DISTRIBUTOR

OIL

CITIES SERVICE

TIRES, BATTERIES & ACCESSORIES

PROMPT DELIVERY OF FUEL OILS, GASOLINE and LUBRICANTS

MOTOR OILS

Dial

SPring 2-3821

JOHNSON OIL CO.

2060 BRAGG ST. SANFORD, N. C.

Oils–Fuel–(Cont'd)

Burns R L 1401 Lee Av. . . . . SP 4-5631
Cooper W H (Bill) Oil Co 1207-A Lee Av. SP 4-6351
(See Advertisement This Classification)

FENSTAMACHER'S GAS CO

NEED OIL IN A HURRY?
Small Deliveries Solicited
Cash At Delivery
Prompt Service
Phillips "66" Fuel Oil

145 N Steele . . . . . SP 4-5161
Nights call . . . . . SP 4-0092

(Continued Next Page)

Buy the Easy Way-Use The Classified

Mobil

New! Mobilheat

WITH RT/98

THE FUEL OIL FOR EASY HEATING

CLEANS YOUR OIL BURNER AS IT HEATS YOUR HOME

FAST SERVICE!!

All Trucks Equipped With Two-Way Radios

Dial SPring 3-6281

THOMAS OIL CO.

203 W. ROSE SANFORD, N. C.

You Save Time On

Long Distance Calls

When You

CALL BY NUMBER

Oils–Fuel–(Cont'd)

GULF OIL PRODUCTS 1203-A Lee Av...SP 3-6311
(See Advertisement This Classification)
JOHNSON OIL COMPANY 2060 Bragg..SP 2-3821
(See Advertisement This Classification)
PERRY OIL COMPANY 1015 Chatham..SP 4-2166
(See Advertisement This Classification)
Thomas Oil Co 203 W Rose.....SP 3-6281
(See Advertisement This Classification)
Traveler's Oil Co 1415 Lee Av.....SP 4-3441
WICKER OIL CO INC 2303 Bragg.....SP 2-2301
(See Advertisement This Classification)

Optical Goods

Sanford Optical Company
210 S Steele .....SP 4-1652
(See Advertisement This Classification)

ATLANTIC OIL PRODUCTS
PALMER-REEVES CO.
Distributors
ATLANTIC HEATING OILS
FOR PROMPT METERED SERVICE
DIAL SPring
4-3851
101 Rose St.
If No Answer Call
PALMER-REEVES CO. SPring 3-7341

FUEL OIL
GASOLINE
MOTOR OILS
INDUSTRIAL OILS & GREASES
Metered Service
Prompt Delivery
Dial SPring 4-6351
Nights – Sundays & Holidays
Dial SPring 4-5681 or SPring 3-3382
Esso DEALER
W. H. "Bill" Cooper Oil Co.
1207-A LEE AVE. SANFORD

FUEL OIL
SINCLAIR SuperFlame OILS
METERED SERVICE
PROMPT DELIVERY
DIAL SPring 4-2166
PERRY OIL CO.
Lynn Perry
1015 CHATHAM SANFORD, N. C.

GET GULF
Highest quality, cleanest burning oil
Call SPring 3-6311
Equal monthly payments
1203-A LEE AVE.
GULF SOLAR HEAT heating oil

PRESCRIPTIONS FILLED
Sanford Optical Co.
Any Service on Any Glass
GLASSES REPAIRED
J. H. ADAMS, Manager
Dial SPring 4-1652
210 S. Steele St.

SHELL
DIAL SPring
2-2291
DIAL SPring
2-2301
Prompt — Metered Service
WICKER OIL CO.
J. Shelton Wicker
Distributor Shell Furnace Oil
Kerosene & Gasoline
Bragg St.

Optometrists (OD)

Adams J E Dr
Specializing In Cases Of Reading Difficulty
And Contact Lenses
Hours Daily 9-5 PM Except Wed 9-12
210 S Steele.....SP 4-1651
Roberts C E Dr 140 N Steele .....SP 4-8951
Roscoe Don Dr
Contact Lenses
126 E Main Jboro Hghts.....SP 2-4351

Ornamental Iron

See Iron Ornamental Work

Orthodontists (DDS)

Byrd Worth M Dr 135 Wicker.....SP 3-7111

Outboard Motors

EVINRUDE OUTBOARD MOTORS

FIRST NAME in outboard boating! Let us show you the latest advances in smooth operation and "Whispering Power" quiet. Complete line — the right motor for every boat. Famed Starflite V-4 and Lark models. Electric Starting. Convenient time payments.

EVINRUDE

"WHERE TO BUY THEM"

Mann Implement Co 312 S Endor....SP 4-3351

Lee Hardware Co
Scott Outboard Sales & Service
131-133 Wicker .....SP 4-7341

Paint

ALLENTOWN EXTERIOR & INTERIOR PAINTS—
LOWE'S ASSOCIATED OF SANFORD
719-A S Endor .....SP 4-0111

BENJAMIN MOORE PAINTS & VARNISHES—
LEE HARDWARE CO
131-133 Wicker .....SP 4-7341

BROADWAY APPLIANCE CO Brdwy....SP 8-1272

DUTCH BOY PAINTS

PAINTS, VARNISHES & ENAMELS
For Years of Beauty
Dutch Boy
Manufactured by
NATIONAL LEAD COMPANY

"WHERE TO BUY THEM"

Building Supply Co E Main.....SP 2-3871

Residential - Commercial - Institutional
ALL WORK INSURED & GUARANTEED
Free Estimates Dial SPring 4-4457
If No Answer Call SPring 4-4458
J. J. HURLEY & SONS
NORTHVIEW SANFORD

Paint–(Cont'd)

FINCH WILLIAM M & CO
129 S Endor.....SP 3-4671
KEMTONE PAINTS—
DEALER
LEE CABINET & STORE FIXTURES CO
Matthews .....SP 4-3361

Sanford Paint Store 143 Chatham.....SP 3-5921
Sherwin-Williams Co The 134 N Steele ..SP 4-3121

SHERWIN-WILLIAMS PAINTS

Paints for all purposes including famous S W P House Paint, SUPER KEM-TONE De Luxe Washable Wall Paint, KEM-GLO America's Favorite Enamel

"WHERE TO BUY THEM"

BRANCH
SHERWIN-WILLIAMS CO THE
134 N Steele.....SP 4-3121

DEALERS
KING ROOFING & MFG CO
152 Charlotte Av.....SP 4-8611
PALMER-REEVES CO 236 Wicker ..SP 3-7341

TRIANGLE FARM SUPPLY Brdwy.....SP 8-1851

Paint–Mfg

FINCH WILLIAM M & CO 129 S Endor.SP 3-4671

Painting Contractors

COLE J GRIER PAPER HANGER
Rt 8 Jboro Hghts.....SP 4-4211
HURLEY E G Rt 5 .....SP 4-2937
HURLEY J J & SON Northview.....SP 4-4457
(See Advertisement This Classification)
Shaw W M Paint Contractor Rt 1.....SP 4-3207

Paper Hangers

Cole J Grier Paper Hanger
Rt 8 Jboro Hghts.....SP 4-4211
Hurley J J & Son Northview .....SP 4-4457

Paving Companies–See Contractors–Paving

Pest Control

FRYE EXTERMINATING COMPANY
115 W Peace Raleigh.....TEmple 2-9592

GUARANTY EXTERMINATING CO INC

COMPLETE PEST CONTROL
Free Inspections
Guaranty

"FOR INFORMATION CALL"

GUARANTY EXTERMINATING CO INC
5221 Hillsboro Raleigh.....TEmple 3-3595

ORKIN EXTERMINATING SERVICE

SCIENTIFIC PEST CONTROL
Since 1901
Rats - Roaches - Ants
SURETY-BONDED TERMITE CONTROL
Free Inspections - Convenient Payments
"World's Largest Pest Control Co."
Rated AAA-1
ORKIN®

"FOR INFORMATION CALL"

Orkin Exterminating Co Inc
130 S Steele .....SP 3-0911

SURETY EXTERMINATING CO
2524 S Wilmington Raleigh .....TEmple 4-8525

Pet Shops

Taylor's Pet & Hobby House
109 N Steele .....SP 3-0841

Phonograph Records

BUCHANAN'S RADIO TV & RECORD SHOP
129 N Steele .....SP 3-4881
CHRISTMAS' TELEVISION & APPLIANCE CO
240 Wicker .....SP 4-7751

Photographers

Byerly Darrell Photography
511 Greensboro Av .....SP 4-5571
(See Advertisement This Classification)
LEE PORTRAIT STUDIO 137 S Steele ..SP 3-6401
(See Advertisement This Classification)
Tysinger Hal Studio 106 Carthage.....SP 4-1361
(See Advertisement This Classification)

Photographic Equipment & Supplies

Broadway Drug Store Brdwy .....SP 8-1461

Physicians & Surgeons (MD)

Bland D L Jr Dr
General Practitioner
Hours 9-4 & 5-7 except Wed & Sun
716 Wall .....SP 4-3481
Blue John F Dr 223 Carthage.....SP 4-7151
Byerly James H Dr
General Practitioner
Hours 9-12 & 1:30-4:30 Closed Wed PM
140 N Steele .....SP 3-3021
Covington M Cade Dr
112 E Main.....SP 2-2481
Dotterer Elizabeth Dr 118 Hawkins Av..SP 4-6731
Dotterer John E Dr 118 Hawkins Av....SP 4-6731
Hartness W R Jr Dr
207 E Main.....SP 2-2641
Howard Paul O Dr
Hrs 9-12 & 2-5 Except Thurs PM
153 N Steele.....SP 4-4611
James A A Jr Dr 109 S Steele.....SP 3-6931
Knight F L Dr
General Surgery
Hours 1:30 till 5:00 PM except Wed
103 Hillcrest Dr .....SP 4-7261
Residence ..... SP 3-2671
Larsen John D Jr 410 E Main .....SP 2-2031
Lutterloh Hayden Dr
Physician
Hours 9-5 PM Closed Wed PM
201 Chatham .....SP 3-1341
Lutterloh Hayden Jr Dr
Physician
Hours 9-5 PM Closed Wed PM
201 Chatham .....SP 3-1341
McLeod Mary Margaret Dr
Pediatrician
114 S Gulf .....SP 4-2351

(Continued on Page 49)

Lee PORTRAIT STUDIO

"SATISFACTION GUARANTEED"
Dial SPring 3-6401
● PORTRAITS ● BABIES & CHILDREN
137 S. Steele ● WEDDINGS Sanford, N. C.

TYSINGER'S STUDIO

● PORTAITURE
● WEDDINGS
● APPLICATIONS & PASSPORTS
● COMMERCIAL

PHOTOSTATS WHILE YOU WAIT!

TOT'S DAY
Every Tuesday:
Dial SPring 4-1361
FOR SPECIAL OFFER
Nights Dial SPring 4-6993
STUDIO 106 CARTHAGE

DISTINCTIVE
Darrell's
PHOTOGRAPHY

● WEDDINGS
● PORTRAITS
● COMMERCIAL
Any Type Of Photography You Wish

Dial
SPring
4-5571

511 GREENSBORO AVE.
DARRELL BYERLY SANFORD, N.C.

PLUMBING
CONTRACTORS

Serving Lee County Over 12 Years

● INDUSTRIAL ● COMMERCIAL
● RESIDENTIAL

FOR FAST DEPENDABLE SERVICE

FREE ESTIMATES

DIAL
SPring 2-4711

ALL WORK GUARANTEED

A COMPLETE LINE OF NATIONALLY ADVERTIZED
PLUMBING FIXTURES & WATER HEATERS

RIDDICK PLUMBING CO.

113 W. TRADE JONESBORO HEIGHTS

PLUMBING

HEATING

—CONTRACTING—

REPAIRS
INSTALLATIONS

Dial SPring 3-7041

CARROLL & GIFT
PLUMBING AND HEATING

801 WICKER SANFORD

McCRACKEN ELECTRICAL & PLUMBING CO.

"All Work Guaranteed"

● RESIDENTIAL ● COMMERCIAL

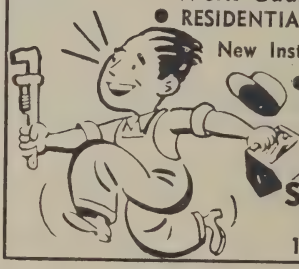

New Installations & Repairs

● Plumbing Fixtures
● Water Heaters
● Accessories

DIAL
SPring 3-0421
NIGHTS 3-6462
110 S. Moore Street

PARTY LINES

For good service—
SHARE the line
Avoid needless calls
Keep all calls BRIEF.

Party lines are
PARTNERSHIPS.

Physicians & Surgeons (MD) –(Cont'd)

Oelrich A M Dr
General Surgery
Hours 1:30 till 5:00 PM except Wed
103 Hillcrest Dr .....SP 4-7261
Residence ..... SP 4-7281
Patterson J H Dr Brdwy.....SP 8-1151
Simmons J S Dr 713 Wall .....SP 3-7571
Sowers R G Dr
Eye Ear Nose & Throat
130 S Steele .....SP 4-1141
If no answer call.....SP 4-3041

Piano Tuning & Repairing

Cole Piano Co 711 Carthage.....SP 3-2571

Pianos

COLE PIANO CO

NEILL A COLE - PROPRIETOR
Piano Sales and Service Since 1935
TUNING & REPAIRING
711 Carthage .....SP 3-2571

Piling

General Creosoting Co Gulf.....SP 4-2211

Pipe–Used

MYERS BROS INC
2075 Benbon Rd Greensboro
Call Long Distance .....BRoadway 3-3087
Or .....BRoadway 4-2970

Plastering

Westmoreland J E Contr
Rt 8 Jboro Hghts.....SP 2-4486

Plumbers

Carroll & Gift Plumbing & Heating Co
801 Wicker .....SP 3-7041
(See Advertisement This Classification)
Coker Plumbing Co 412 Ridgecrest Dr..SP 4-4551
McCracken Electrical & Plumbing Co
110 S Moore.....SP 3-0421
(See Advertisement This Classification)
RHODES PLUMBING & REPAIRS
808 Hawkins Av .....SP 3-3404
RIDDICK PLUMBING & HEATING CO
113 Trade .....SP 2-4711
(See Advertisement This Classification)

Plumbing Supplies

AMERICAN-STANDARD PLUMBING FIXTURES

The finest in quality plumbing products for residential and commercial installation. Complete line includes fixtures, fittings, sinks, food waste disposers and special institutional equipment.

American-Standard PRODUCTS

"FOR INFORMATION CALL"
RETAILER
CARROLL & GIFT PLUMBING & HEATING CO 801 Wicker.....SP 3-7041

LOWE'S ASSOCIATED OF SANFORD
719-A S Endor .....SP 4-0111

Plumbing Supplies–Whsle

Longley-McKenzie Co 817 S Endor.....SP 4-2811

Plywood

Lee Cabinet & Store Fixtures Co
Matthews ..... SP 4-3361
Makepeace Millwork Company
130 Weller .....SP 3-5031

Poles–Transmission Line

General Creosoting Co Gulf .....SP 4-2211

Potato Chips

Hobson Cigarette Service
See Our Ad At Vending Machines
512 E Main .....SP 2-3012

Poultry

Hunter E W Dr Hatchery Inc
Poultry Farm Raleigh Hwy.....SP 4-6204
TRIANGLE FARM SUPPLY Brdwy.....SP 8-1851

Poultry–Whsle–Dressed

Cooke A M Raleigh Hwy .....SP 3-7371
Lawrence Freezer Locker 709 Wicker...SP 3-4581

Printing

COLLINS PRESS 106 N Steele .....SP 4-1541

JONES PRINTING CO
BOOK & JOB PRINTERS
COMPLETE LINE OF LEGAL BLANKS
307 S Steele .....SP 3-2391

Jones Printing Co 307 S Steele .....SP 3-2391
TOWN PRINT SHOP THE 111 N Moore.SP 3-2772

Produce

SANFORD PRODUCE CO 2626 Fayetteville
Jboro Hgts .....SP 2-2611
(See Advertisement This Classification)

Pulp Wood

Harrington & Cotton 121 Cole.....SP 4-1981
Piedmont Woodyards 121 Cole.....SP 4-1981
Swan H H Inc 121 Cole.....SP 4-1981

Pumps

Broadway Hardware Co Brdwy.....SP 8-1331
BURKS PUMPS—
GREENWOOD HARDWARE & GROCERY
Sales & Service
Lemon Springs .....SP 2-2559

Dick's Fix-It Shop
Squeegee Pump Sales & Service
101 Hawkins Av.....SP 3-0011

(Continued Next Page)

Selected FRUIT & VEGETABLES
INSTITUTIONAL CANNED & FROZEN FOODS
SANFORD PRODUCE CO.
WHOLESALE ONLY
Owned & Operated by
FOUSHEE BROS.
Dial SPring 2-2611
2626 Fayetteville St. Jonesboro Heights

WITH AN EYE TO A GREATER SANFORD

WEYE

Dallas L. Mackey, Pres.
Dial SPring 4-5561
LEE BROADCASTING CORP.
1290 K.C. 1000 W.
137 Steele St. Sanford, N. C.

REAL ESTATE
If You Want To
RENT, BUY or SELL
CROSS
&
BRINN
Stewart Thomas, W. J. "Bill" Brinn

Dial SPring 4-6611
Night Phone SPring 4-9281
124 N. STEELE STREET
Beautiful Homesites In
McIVER PARK

REAL ESTATE

I. J. Morriss

Dial
SPring 3-1441
Res. SPring 3-5232
HOMES – FARMS
COMMERCIAL
SALES – APPRAISALS
AUCTIONEER
I. J. MORRISS REALTOR
Wilrick Hotel Sanford, N. C.

Pumps–(Cont'd)

Holt Supply Co 1016 S Endor.....SP 3-2611
JACUZZI PUMPS—
SALES & SERVICE
BROADWAY APPLIANCE CO
Brdwy ..... SP 8-1272

MYERS SHALLOW & DEEP WELL PUMPS—
CARROLL & GIFT PLUMBING & HEATING CO
801 Wicker .....SP 3-7041

TRIANGLE FARM SUPPLY Brdwy.....SP 8-1851

Radio Broadcasting Companies

Radio Station WEYE 137 S Steele...SP 4-5561
(See Advertisement This Classification)
Radio Station WEYE Transmitter Rt 4..SP 4-3419
RADIO STATION WWGP 210 St Clair...SP 3-6611
Radio Station WWGP Transmitter Rt 1.SP 3-2549

Radio Dealers

MOTOROLA RADIOS FOR HOME & AUTO—
ECONOMY AUTO SUPPLY
224 Wicker .....SP 3-7991

Radio Service

BRYAN FURNITURE CO
105 W Main Jboro Hghts.....SP 2-2473
BUCHANAN'S RADIO TV & RECORD SHOP
129 N Steele .....SP 3-4881
Hoke Radio & TV Repair 742 Pearl.....SP 3-4552
Sanford Radio & TV Co 235 Wicker....SP 3-3931
Tillman's Radio TV & Appliances
235 Carthage .....SP 4-8521

Railroad Ties

Jonesboro Cross Tie Yard
Fayetteville ..... SP 2-2103

Railroads

Atlantic Coast Line Freight Depot
S Moore .....SP 3-1461
Atlantic & Western Railway
Freight Ofc 309 Chatham .....SP 3-1671
General Ofc 309 Chatham .....SP 3-8871
Norfolk Southern Rwy Co Colon.....SP 4-0762
Seaboard Air Line
Pass Station 107 McIver .....SP 4-9261
Freight Depot 106 McIver.....SP 3-3071
Seaboard Airline Railroad Co Colon.....SP 4-5791

Real Estate

Bankingport Inc 211 S Steele.....SP 4-6711
Cross & Brinn 124 N Steele.....SP 4-6611
(See Advertisement This Classification)

HARRIS D F & SON

REAL ESTATE
MORTGAGE LOANS
INSURANCE
"Preferred Service
Since 1935"

110 Carthage .....SP 3-1611
Res Albert C Adcock.....SP 4-2706

JOHNSON BRYANT REAL ESTATE
Ofc 217-B Carthage.....SP 3-2871
Ofc 217-B Carthage.....SP 4-2271

(Continued Next Page)

Real Estate–(Cont'd)

KELLY JONES T REAL ESTATE

A COMPLETE
REAL ESTATE SERVICE
AND BUILDING
234 Carthage Street

234 Carthage .....SP 3-3521
Residence Carbonton Rd.....SP 4-8431

KENNEDY INSURANCE & REALTY AGENCY INC

REAL ESTATE & BUILDERS

107 W Main St

Ofc Harvey Kennedy .....SP 2-3201
Res 503 Summitt Dr .....SP 4-2991

LACY OLDHAM CONSTRUCTION CO
1718 Lee Av.....SP 3-6911
Minter Realty Co 130 S Steele.....SP 4-6551
MORRISS I J REAL ESTATE
Wilrick Hotel .....SP 3-1441
(See Advertisement This Classification)
Oldham C M Real Estate
140 N Steele.....SP 4-5152
SNIPES INSURANCE & REAL ESTATE CO INC 119 Carthage.....SP 4-3981
Sowers Roy G Jr 122 S Steele.....SP 4-5321
(See Advertisement This Classification)

Real Estate Rental

Makepeace W R Jr Weller .....SP 3-5031

Reducing Salons

STAUFFER HOME REDUCING PLAN
206 S Steele.....SP 4-9881
(See Advertisement This Classification)

Refrigerator Service

CENTRAL REFRIGERATION
301 Jefferson .....SP 3-0892
(See Advertisement This Classification)
Chappell J A 301 Jefferson.....SP 3-0892
Thomas Refrigeration Co 505 N Vance..SP 4-1411
(See Advertisement This Classification)

WILSON'S TV & APPLIANCE SERVICE
NORGE - FRIGIDAIRE - GE - HOTPOINT
WESTINGHOUSE - PHILCO - MAYTAG
ADMIRAL - HOTPOINT - KELVINATOR
243 Wicker .....SP 3-9761

Use the Classified Section

ROY G. SOWERS JR.
REAL ESTATE
Dial **SPring 4-5321**

INSURANCE
MORTGAGE LOANS
INTEREST RATES 5%
TERMS TO 30 YEARS

ROY G. SOWERS JR.
122 S. Steele St. Sanford, N. C.

REST
RELAX
REDUCE
Stauffer's Magic Couch

REDUCE IN THE PRIVACY OF YOUR HOME

Rent or Buy
Easy Terms

FOR FREE HOME DEMONSTRATION
WITHOUT OBLIGATION
Dial SPring 4-9881

Representatives
IONE MINER
MRS. J. L. O'QUINN

Stauffer's
HOME REDUCING PLAN
206 S. Steele Sanford, N. C.

REFRIGERATION
Commercial & Domestic Service
ALL MAKES – TYPES
DIAL
SPring 3-0892
CENTRAL REFRIGERATION
J. A. CHAPPELL
301 JEFFERSON SANFORD, N. C.

REFRIGERATION SERVICE

COMMERCIAL & DOMESTIC
- Refrigeration
- Ranges
- Motors
- Water Heaters

Dial SPring 4-1411
Thomas Refrigeration Co.
505 N. VANCE SANFORD

Refrigerators–New

BRYAN FURNITURE CO
105 W Main Jboro Hghts .....SP 2-2473

FRIGIDAIRE REFRIGERATORS & FREEZERS

America's "Handiest" Refrigerators. Some with Automatic defrosting in refrigerator section, true zero cold freezer section, Roll-to-You Shelves, Ice-Ejector. Sheer Look styling; Frigidaire sells color at the price of white.

FRIGIDAIRE

"WHERE TO CALL"

SALES & SERVICE DEALER

KIMBRELL'S INC
122-128 S Moore.....SP 4-8111

TIRE-BATTERY-APPLIANCE SALES & SER CO 511 Wicker....SP 4-0711

HOTPOINT REFRIGERATORS— *DEALER*
MANN'S INC
115 S Steele .....SP 3-0111
107 E Main.....SP 2-2071

NATHANE REFRIGERATORS—
JOHNSON COTTON CO
303 S Endor .....SP 4-3611

PHILCO REFRIGERATORS— *DEALER*
TILLMAN'S RADIO TV & APPLIANCES
235 Carthage .....SP 4-8521

WESTINGHOUSE REFRIGERATORS—
BROADWAY APPLIANCE CO
Brdwy ..... SP 8-1272

DUTCH FARM RESTAURANT

Sanford's Distinctive Restaurant

FEATURING
Top Grade Sizzling Steaks ● Seafoods ● Homemade Pies
Private Dining For Parties & Groups
FOR RESERVATIONS

DIAL
SPring 4-1021

North Carolina Quality Restaurant
NAA Approved
Friendly Courteous Service - In A Delightful Informal Atmosphere
5 Mi. South of Sanford on U. S. 1, 15 & 501

Refrigerators–Used

Bryan Furniture Co
105 W Main Jboro Hghts .....SP 2-2473

Rendering Companies

C & H Processing Corp Hwy 15.....SP 3-9826

Resorts–Vacation–See Vacation Resorts

Restaurants

Bill's Barbecue House Raleigh Hwy.....SP 3-6927
BILL'S LUNCH
W W Womble-Owner
Rt 5 .....SP 4-7218
CAMPBELL'S FAMOUS RESTAURANT INC
Rt 4 Northview.....SP 3-3061
COTTEN'S TRUCK STOP Rt 4.....SP 3-3063
DUTCH FARM RESTAURANT
Carthage Hwy .....SP 4-1021
(See Advertisement This Classification)
F & W Grill 108 Wicker.....SP 3-8751
Hackney's Drive In
Open 9 AM-11 PM
Regular Dinners-Short Orders
2109 Bragg .....SP 2-3312
Hickman's Grill Sam Olivia .....SP 9-1382
Idle Hour Cafe 242 Wicker.....SP 3-4422

JIM'S DRIVE-IN
Open 6:00 AM - 12:00 Midnight
HOME COOKED FOOD - CURB SERVICE
STEAKS - SEA FOODS - CHOPS
722 S Endor .....SP 4-7331

Jim's Drive-In 722 S Endor .....SP 4-7331

JONESBORO DRIVE-IN GRIDDLE
SPECIALIZING
HOME COOKED FOODS
SHORT ORDERS
"Quick Curb Service"
Open 24 Hours
Mrs Wade Johnson - Owner
129 W Main St Jonesboro Hts...SP 2-2892

Lanier's Cafe 160 Charlotte Av.....SP 3-4921
Larry's Fine Foods 126 Carthage.....SP 4-8031
Mac's Grill Hawkins Av .....SP 4-1591
McLaurin's Fish House Rt 4 .....SP 4-2021
Morton's Drive-In Grill 100 Park Av....SP 4-5693
Oliver's Cafe 109 S Endor .....SP 4-7753
RICHMAHR'S TRUCK STOP
Carthage Hwy .....SP 4-7702
Roger's Drive-In 1810 Lee Av.....SP 2-2233
Roland's Grill Rt 5.....SP 3-7215

SALLIE'S LUNCH
FRIED CHICKEN - HUSH PUPPIES
SWEET POTATO PIE - BEEF STEW
Large Orders To Go - Sallie B McCloud - Owner
2641 Dalrymple .....SP 2-4152

Sallie's Lunch 2641 Dalrymple .....SP 2-4152
Twins Restaurant 120 Moore.....SP 3-7551
Willett's Lunch 403 S Endor.....SP 3-3473

Roof Trusses

Cole Industries
Manufacturers Of All Types Of Pre-Fabricated Roof Trusses
236 Carthage .....SP 3-0531

Your home telephone service is the lowest cost personal service you can buy.

Roofers

Moody Heating & Sheet Metal Co
810 Woodland Av .....SP 4-6052
NEWSOME ROOFING CO
South Blount Ext Raleigh .....TEmple 2-6132
(See Advertisement This Classification)

Roofing Materials

Dark & Harrington 201 McIver.....SP 3-5976
KING ROOFING & MFG CO
152 Charlotte Av .....SP 4-8611
LOWE'S ASSOCIATED OF SANFORD
719-A S Endor .....SP 4-0111
MAKEPEACE MILLWORK COMPANY
See Our Ad At Building Materials
130 Weller .....SP 3-5031

Rug & Carpet Cleaners

See Carpet & Rug Cleaners

Sand & Gravel

Hart Neil W 524 Bragg.....SP 4-8101
Home Building & Improvement Co
Raleigh Hwy .....SP 4-3311
Lacy Oldham Construction Co
1718 Lee Av.....SP 3-6911

Sandwiches–See Caterers

Savings & Loan Associations

FIRST FEDERAL SAVINGS & LOAN ASS'N
223 Wicker .....SP 4-4221
(See Advertisement This Classification)
Sanford Savings & Loan Association
124 N Steele .....SP 4-6621
104 W Main Jboro Hghts.....SP 2-4841
(See Advertisement This Classification)

Saws

BRIGHT & WILLIAMS SAW CO

SALES & SERVICE
Representing
BURNS CHAINSAWS
"BUY A BURNS
IT'LL SUPPORT YOU"

1407 Lee Av .....SP 4-8541

Bright & Williams Saw Co 1407 Lee Av.SP 4-8541
HOMELITE CHAIN SAWS—
SALES & SERVICE
HOLT SUPPLY CO
1016 S Endor.....SP 3-2611

Ivey Saw Service 2113 Bragg.....SP 2-2943
McCULLOCH CHAIN SAWS—
TRI-COUNTY TRACTOR CO INC
902 S Endor .....SP 4-8421

Like This Shopping Service?
Tell the Business
Man You Found
Him in the . . . .
'Yellow Pages'

ROOFING APPLICATORS—
Since 1928
BIRD NEPONSET PRODUCTS
Bird Roofs & Insulated Siding
ALCOA ALUMINUM SIDING
ASBESTOS SHINGLES
Easy Terms - Free Estimates
(Call Collect) TEmple 2-6132 Raleigh, N. C.
NEWSOME ROOFING CO.
"ALL WORK GUARANTEED"

SANFORD SAVINGS AND LOAN ASSOCIATION
124 N. STEELE STREET
SAVINGS & LOANS
FEDERAL HOME LOAN SYSTEM MEMBER
FEDERAL SAVINGS AND LOAN INSURANCE CORPORATION
SAFETY OF YOUR SAVINGS
INSURED UP TO $10,000
HOME LOANS
To Buy—To Build—
Let Us Help You
To Refinance—To Modernize
Dial SPring 4-6621
3 Types of
SAVINGS SHARES
Thrift—Optional—Paidup

First FEDERAL
SAVINGS AND LOAN ASSOCIATION
of SANFORD
Current Rate 3½%
223 WICKER STREET
Dial SPring 4-4221
or Dial SPring 3-6531

Saws–Sharpening & Repairing

Bullard D C 1002 Lee Av ..... SP 4-7003
IVEY SAW SERVICE 2113 Bragg..... SP 2-2943
(See Advertisement This Classification)

Scales

King J A & Company
2620 High Point Rd
Greensboro ..... BRoadway 5-0477

Schools

Benhaven School Olivia ..... SP 9-1273
Broadway High School Brdwy..... SP 8-1451
Central High School Nash ..... SP 4-3551
Central High School Cafeteria Nash .... SP 4-3553
Central High School Gymnasium
Nash ..... SP 4-3962

G. G. IVEY SAW SERVICE
"BAND SAWS A SPECIALTY"

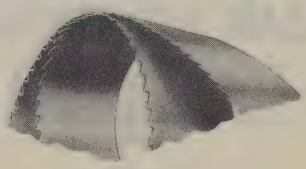

HAMMERING & GUMMING
ROUND SAWS
Pick-Up & Delivery Service
SPring 2-2943
Bragg St. Sanford, N. C.

HERB THOMAS
"The Man Who Knows Cars"

DEPENDABLE

SERVICE

- Road Service
- Pick-up and Delivery
- Tune-ups a Specialty
- Contract Hauling
- Open 7 A.M. till 9 P.M.

CALL US FOR YOUR TRUCKING NEEDS
DIAL SPring 3-9631
809 CARTHAGE SANFORD

Schools–(Cont'd)

Community Primary School No 2
Lawrence ..... SP 4-2672
Deep River High School Raleigh Hwy... SP 3-3213
Greenwood School Lemon Springs..... SP 2-2551
Greenwood School Cafeteria
Lemon Springs ..... SP 2-2555
Johnsonville School Rt 2 Cameron..... SP 9-1202
Jonesboro Hghts Cafeteria
501 W Main ..... SP 2-3832
Jonesboro Hghts High Sch
501 W Main..... SP 2-3831
Knight Floyd L Community School
McIntosh ..... SP 3-4972
Lee County School Garage
County Home Rd ..... SP 2-4812
Lee Elementary School Rt 7
Jboro Hghts ..... SP 2-3781
McIver Grammar School
219 Maple Av..... SP 3-4861
McIver School Cafeteria 219 Maple Av... SP 3-4862
New Hope School Rt 3 ..... SP 4-5213
St Clair Elementary School 526 Cross... SP 3-0551
St Clair School Cafeteria 526 Cross .... SP 3-0552
Sanford City Board of Education
309 W Main Jboro Hghts..... SP 2-4421
Sanford Junior High School
400 N Steele ..... SP 3-0132
Cafeteria 400 N Steele ..... SP 3-0131
Vocational Agriculture Dept
501 W Main Jboro Hghts ..... SP 2-3833
Wicker W B School 806-A Hood Av.... SP 3-0921

Schools–Business

SANFORD BUSINESS COLLEGE
SECRETARIAL - ACCOUNTING
FULLY APPROVED
FREE PLACEMENT SERVICE
107 N Vance ..... SP 3-7351

Scrap Iron & Metals

Brown Iron & Metal Co Inc
147 Maple Av ..... SP 3-6671

Seafood–See–Fish

Seeds & Bulbs

ARNOLD W M CO 2500 Fayetteville..... SP 2-2081
HESTER-WILSON LAWN & GARDEN CENTER 501 Wicker..... SP 3-6371
Sanford FCX Service 1811 Lee Av..... SP 2-2771
Thomas' Farm Service Brdwy ..... SP 8-1931
TRIANGLE FARM SUPPLY Brdwy..... SP 8-1851

Septic Tanks

STAY RIGHT TANK CO 5200 Hillsboro Rd
Raleigh ..... TEmple 2-5704

Septic Tanks–Cleaning

BLACKWELDER'S WELL BORING & DRILLING CO Rt 1 ..... SP 3-4844

Service Station Equipment

SANFORD AUTO SUPPLY 133 N Steele. SP 4-2611

Service Stations

AMERICAN OIL CO PRODUCTS

AMOCO-GAS
AMERICAN GAS
AMOCO AUTOMOTIVE
and INDUSTRIAL
LUBRICANTS

AMERICAN AMOCO GAS

"WHERE TO BUY THEM"
DISTRIBUTOR
LEE-MOORE OIL CO 1311 Lee Av ..SP 3-1531

(Continued Next Page)

Service Stations–(Cont'd)

Batchelor's Earl Station & Grocery
Rt 6 Jboro Hghts.....SP 2-3098
Bill's Pure Oil Service 1301 Lee Av.....SP 3-5111
Buchanan's V Diffie Store
Gnbo Hwy .....SP 3-5324
BURNS 66 SER STA 502 Carthage.....SP 3-3952
Carter's Amoco Service Sta 1013 Lee Av.SP 4-1561
Central Gulf Service 152 S Endor.....SP 4-9092

COGGINS SERVICE STATION

EMERGENCY ROAD SERVICE
Hwy 78-1-15-501 S of Sanford
Mechanic on Duty - Phillips "66" Products
H D Coggins & Son - Owners
Hours 9 AM - 10 PM
Member Route 1 Assoc
Carthage Hwy .....SP 3-3091

Coggins Service Station
Carthage Hwy .....SP 3-3091
Cole's Service Station Rt 1.....SP 3-5939
COTTEN'S TRUCK STOP Rt 4.....SP 3-3063
Cox Service Sta 104 E Main.....SP 2-2841
Five Points Mobile Service
Shorty Godwin-Operator
1100 Lee Av .....SP 3-8666
Five Points Texaco Service
D B Cummings-Operator
Lee Av .....SP 4-4036
Glenn's Esso Station 1806 Lee Av .....SP 2-4511
Griffin & Short Gulf Service
208 E Main .....SP 2-2871
HELTON'S TEXACO SERVICE
812 S Endor .....SP 4-6011
Jackson's Cities Service
105 Charlotte Av .....SP 3-4252
Jones' Gulf Service Brdwy.....SP 8-1852
Jonesboro Service Station 2500 E Main .SP 2-2812
Kimery's Service Sta 306 Carthage.....SP 3-6761
(See Advertisement This Classification)
Kirkman's Gulf Service
Rt 4 Northview .....SP 4-4451
Lee Avenue Service Station 2305 Lee Av.SP 2-4343
Mack's Super Shell 718 S Endor.....SP 3-0581
Main Street Gulf Service 208 E Main...SP 2-2871
Main Street "66" Service 201 E Main...SP 2-2403
Melvin's Gulf Service 100 Hawkins Av...SP 4-9351
Nodine's Service Station C O Mrs Rt 4 .SP 4-9399
NORTHVIEW ESSO SERVICENTER
Rt 4 .....SP 3-3062
Oliver's Phillips "66" Service
237 Carthage .....SP 3-7301

PURE OIL PRODUCTS

Pure Pep and Premium Motor Fuels.
Purelube Motor Oil - Pure Tires - Pure
Batteries and Automotive Accessories.

"BE SURE WITH PURE"

"WHERE TO BUY IT"

BRANCH OFFICE

PURE OIL COMPANY 1301 Lee Av..SP 3-5111

SERVICE STATION SELLING PURE OIL PRODUCTS

Bill's Pure Oil Service 1301 Lee Av..SP 3-5111

RICHMAHR'S TRUCK STOP
Carthage Hwy .....SP 4-7702
Sanford Sunoco Station Rt 4 Northview..SP 4-3873
Sanford Texaco Sta 229 S Endor.....SP 4-8371
(See Advertisement This Classification)
Sasser's Service Station
Rt 7 Jboro Hghts .....SP 2-2903
Seawell A L Service Sta Olivia.....SP 9-1541
Short & Griffin Gulf Service
208 E Main .....SP 2-2871
Simpson J A Rt 1.....SP 3-1226
Super Gulf Service Rt 1.....SP 4-1921

Service Stations–(Cont'd)

SWANN & PRINCE ESSO SERVICENTER
S Endor .....SP 4-6333
THOMAS HERB TEXACO SERVICE
809 Carthage .....SP 3-9631
(See Advertisement This Classification)
Tramway Esso Service Station Rt 1.....SP 4-2641
Tucker's Esso Service 307 Carthage....SP 4-6431
Up-Town Texaco Service
208 Carthage .....SP 4-7021
WALKER BROS STORE
Rt 6 Jboro Hghts.....SP 9-1643
West Sanford Gulf Station 410 Carthage.SP 4-0651
Willie's Service Station
Rt 7 Jboro Hghts .....SP 2-2782
Wilmoth Service Station Rt 1 .....SP 3-2221
Wood's Grocery & Service
Rt 8 Jboro Hghts.....SP 2-4022

Sewer Cleaners

RIDDICK PLUMBING & HEATING CO
113 Trade .....SP 2-4711

Sewing Machines

SINGER SEWING MACHINES

EXPERT SEWING MACHINE REPAIRS. SINGER Sales & Rentals; Parts and Service. For all your sewing needs — Look for the Famous "SINGER" and Red "S" Trademarks.

"WHERE TO CALL"

Singer Sewing Machine Co
104 Carthage .....SP 4-2311

Stansell A M Sr 221 Stroud .....SP 3-4023

SINCLAIR

DIAL SPring
3-6761

KIMERY'S SERVICE STATION
GOODYEAR TIRES AND BATTERIES
SINCLAIR PRODUCTS
NATIONWIDE TRAILER RENTAL
ROAD SERVICE
306 Carthage St.

Sanford Texaco Service
FIRESTONE TIRES
Auto Parts &
Accessories
ROAD SERVICE
PICK-UP AND DELIVERY
Firestone Batteries
Marfax Lubrication
Sammy Brown, Prop.
Dial SPring 4-8371
229 S. Endor St.

Sewing Machines–Repairing

STANSELL A M SR
40 YEARS' EXPERIENCE
REPAIRS AND PARTS FOR ALL MAKES
"NEVER BEEN STUMPED YET"
221 Stroud .....SP 3-4023

Sheet Metal Work

Dark & Harrington 201 McIver .....SP 3-5976
Key's Gilbert R Tin Shop 207 W Rose ...SP 3-8661
KING ROOFING & MFG CO
152 Charlotte Av .....SP 4-8611
Moody Heating & Sheet Metal Co
810 Woodland Av
Day .....SP 4-6052
Night ..... SP 4-0991

Shoe Repairing

Nunnery's Shoe Shop 108 N Steele.....SP 3-0462
RIDDLE'S SHOE SHOP
We Doctor Shoes - Heel Them - Attend
Their Dyeing and Save Their Soles
206 McIver .....SP 4-4441

Shoes

Avent & Thomas 119 E Main .....SP 2-3551
Boger's Shoe Store 113 S Steele.....SP 4-1941
Bootery The 217 Carthage.....SP 3-7162
Dalrymple's 136 N Steele .....SP 3-8371
Jones Dept Store Inc
237 Wicker .....SP 4-8131
Kammer's Men's Store 128 S Steele...SP 3-7971
Rambo's Shoe Store 124 S Steele.....SP 3-3742
Stroud-Hubbard Co 112 S Steele .....SP 3-4141

Buy the Easy Way-Use The Classified

STEEL
● Fiat Toilet Partitions
● Howell Overhead Doors
● Steelcraft Sash – Doors and Frames
● Vulcraft Bar Joists
● Moeschel-Edwards Roll Up Doors
● Prefabricated Steel Buildings
● Longspans and Trusses
● Miami Aluminum Awning Sash
ESTIMATES and DESIGNS GIVEN
Long Distance – Greensboro
Dial BRoadway 5-2871
1016 BATTLEGROUND AVE.
TRUITT
TRUITT MFG. CO.
GREENSBORO, N.C.

Signs

CAPITAL SIGN SERVICE
Manufacturers of
QUALITY NEON SIGNS
● METAL LETTERS ● PLASTIC SIGNS
● SIGN ERECTION
"Signs for Any Purpose"
CALL COLLECT
212 E Franklin Raleigh.....TEmple 3-8109

DURHAM NEON SIGN CO
506 E Club Blvd .....Durham 2-6747
PILOT SIGNS & NEON
506 E Club Blvd .....Durham 2-6717

Signs–Electric & Neon

PILOT SIGNS & NEON
506 E Club Blvd .....Durham 2-6717

Silverware

Chipman Jewelers 143 S Steele.....SP 4-5021

Social Service Organizations

Alcoholics Anonymous 319 N Moore....SP 4-8454
American Red Cross 505 Gulf.....SP 3-1252
Girl Scout Office
Cathryn Creasman-Exec Director
316 Carthage .....SP 3-6511
Res 602 N Vance .....SP 3-4013

Sporting Goods

Carolina Sporting Goods Co
133 S Steele .....SP 4-7561
Lee Hardware Co 131-133 Wicker.....SP 4-7341
Sanford Golf Shop Raleigh Hwy .....SP 4-3876
Western Auto Associate Store
200 S Steele .....SP 3-2861

State Offices

For specific departments and branches, such as Airports, Golf Courses, Hospitals, Libraries, Schools, etc., see these particular headings.
Employment Security Commission of N C
234 Carthage .....SP 3-6081
Lee County Fire Tower Rt 1.....SP 4-9543
National Guard 147 McIver.....SP 4-7911
N C Dept of Revenue 160 Moore.....SP 4-8261
N C Forest Service
Cameron Hill Fire Tower
Rt 2 Cameron.....SP 9-1134
Lee County Fire Tower Rt 1.....SP 4-9543
N C Prison Dept S 7th.....SP 4-4851
State Highway Patrol
Courthouse 1408 Lee Av.....SP 4-9252
State Highway & Public Wks Commission
Garage S 7th.....SP 4-3061
Locating Engineer 140 N Steele.....SP 4-1431
Maintenance Dept S 7th.....SP 3-5151
Resident Eng 702 Carbonton Rd.....SP 3-9721

Steam Fitters

Riddick Plumbing & Heating Co
113 Trade .....SP 2-4711

Steel

Bracken R D Co 614 S 5th.....SP 3-3611
(See Advertisement This Classification)
LEE AWNING CO
All Types Of Light Steel Fabricating
212 Maple Av .....SP 4-2181

(Continued Next Page)

What gives so much for so little as your telephone.

Steel–(Cont'd)

LEVIN STEEL PRODUCTS

Complete Stocks Assure Immediate Delivery. Structural Steels - Beams Angles - Channels - Reinforcing Bars & Wire - Steel & Cast Iron Pipe.

LEVIN

—Price Inquiries Invited—

"FOR INFORMATION CALL"

Levin Brothers Inc
461 S Worth Burlington
Call Long Distance.....CAnal 6-6396

PEDEN FABRICATED STEEL PRODUCTS

STEEL FABRICATED
OR
WAREHOUSED
FROM RALEIGH STOCK

PEDEN STEEL CO

"WHERE TO CALL"

Peden Steel Co
512 W Hargett Raleigh
Call Long Distance.....TEmple 2-8828

Truitt Mfg Co 1016 Battleground Av
Greensboro ..... BRoadway 5-2871
(See Advertisement This Classification)

Stock & Bond Brokers

Crabtree S Coleman Securities
509 Sunset Dr.....SP 3-8282

Stock Yards

PATTERSON'S PACKING CO INC
Boone Trail .....SP 3-8411
Patterson's Stockyards Rt 4 .....SP 4-0701

Storage–Household

JOSEPH MOVING & STORAGE
3307 Ft Bragg Rd Fayetteville...HUdson 4-1125

Store Fixtures

Makepeace Millwork Company
130 Weller .....SP 3-5031

Storm Windows & Screens & Doors

LOWE'S ASSOCIATED OF SANFORD
719-A S Endor .....SP 4-0111
Makepeace Millwork Company
130 Weller .....SP 3-5031

Stoves & Ranges–Electric

FRIGIDAIRE ELECTRIC RANGES

New, easy to clean Sheer Look styling. Automatic Cook-Master eliminates guesswork. Heat-Minder won't burn foods. Speed-Heat Unit for high-speed cooking. Frigidaire sells color at the price of white.

FRIGIDAIRE

"WHERE TO CALL"

SALES & SERVICE DEALERS

KIMBRELL'S INC 122-128 S Moore. SP 4-8111
TIRE-BATTERY-APPLIANCE SALES & SER CO 511 Wicker....SP 4-0711

Extension telephones in color add beauty and convenience.

Stoves & Ranges–Electric–(Cont'd)

THERMADOR BILT-IN ELECTRIC RANGES

Masterpiece 18-inch single or double oven, Rotisserie. Variety of cooking tops. Warming Drawer. Stainless steel or colors. "Easy-View" windows.

THERMADOR "Seven Leagues Ahead"

"WHERE TO BUY THEM"

DISTRIBUTOR

SULLIVAN'S CAPT R O D INC
131 Chatham .....SP 4-3711

TIRE-BATTERY-APPLIANCE SALES & SER CO 511 Wicker.....SP 4-0711

Stoves & Ranges–New

BRYAN FURNITURE CO
105 W Main Jboro Hghts .....SP 2-2473

CALORIC GAS RANGES

DRYERS, BUILT-INS, DISPOSERS.
You'll like Caloric's colorful Years-ahead styling and advanced cooking features. Amazing Thermo-Set top burner makes every pot and pan "automatic." Exclusive Roto-Ray Barbequer gives year-round barbecuing. Separate built-in units available.

Caloric

"WHERE TO BUY THEM"

DEALER

Fenstamacher's Gas Co
145 N Steele.....SP 4-5161

HOTPOINT RANGES—

DEALER

MANN'S INC
115 S Steele .....SP 3-0111
107 E Main.....SP 2-2071

NATHANE RANGES—

JOHNSON COTTON CO
303 S Endor .....SP 4-3611

Stoves & Ranges–Repairing

WILSON'S TV & APPLIANCE SERVICE
ADMIRAL - GE - HOTPOINT - PHILCO
WESTINGHOUSE - KELVINATOR - RCA
NORGE - FRIGIDAIRE
243 Wicker .....SP 4-9761

Stoves & Ranges–Used

Cummings Morrison Furniture Co
211 Chatham .....SP 4-0121

BRACKEN

FOR IMMEDIATE LOCAL DELIVERY
COMPLETE STOCKS — STRUCTURAL STEELS
BEAMS — ANGLES — CHANNELS — FLATS
ROUNDS — SQUARES — REINFORCING BAR & MESH — STEEL PIPE — PLATE — FLOOR PLATE — H.R. SHEET
FOR INFORMATION CALL
SPring 3-3611
THE R. D. BRACKEN CO.
614 S. FIFTH SANFORD

24-HOUR SERVICE

24-HOUR SERVICE

TAXI

Dial SPring
4-8011
IF NO ANSWER CALL
4-6461

● PROMPT
● COURTEOUS
● DEPENDABLE

24-HOUR SERVICE

SMALL PACKAGE DELIVERY

SANFORD CAB CO.

C. D. GOODWIN, Prop.

Dial SPring
4-8011
IF NO ANSWER CALL
4-6461

231 S. Endor Street

Sanford, N. C.

TAXI

DIAL
SP4-2051

24-HOUR SERVICE
PICK-UP & DELIVERY
ON GROCERIES,
PRESCRIPTIONS, ETC.

DIAL
SP4-2051

KEMP WILLETTE
Proprietor

SAFE – COURTEOUS – DEPENDABLE

CITY CAB CO.

SANFORD, N. C.

403 SOUTH ENDOR ST.

Surveyors

EAKES J CHANDLER
LAND - TOPOGRAPHIC - SUBDIVISION
SURVEYS
Registered Land Surveyors
140 N Steele .....SP 4-0556

Eakes J Chandler 140 N Steele .....SP 4-0556

Swimming Pool Construction

CAROLINA POOLS Raleigh Hwy.....SP 4-9061

Tailors–Ladies

Campbell H F Mrs
All Types Of Mens & Ladies Alterations
221 Stroud .....SP 3-4023

Tax Return Preparation

Hamilton C A & Julia R
Income Taxes Prepared
103 E Raleigh.....SP 2-4263

Taxicabs

Carolina Cab Co 411 S Endor .....SP 4-5361
City Cab Co 403 S Endor.....SP 4-2051
(See Advertisement This Classification)
McBRYDE TAXI 105 McIver .....SP 3-8641
(See Advertisement This Classification)
Rives Taxi Service 406 S Steele.....SP 3-2041
Sanford Cab Company 231 S Endor.....SP 4-8011
(See Advertisement This Classification)
Service Taxi 123 S Gulf .....SP 4-2031
(See Advertisement This Classification)
VETERAN'S CABS 204 McIver .....SP 3-8971
(See Advertisement This Classification)

Telegraph Companies

Western Union Tel Co 109 McIver.....SP 3-2651

Dial
SPring 3-8971

•SAFE
•RELIABLE
•COURTEOUS

VETERAN'S CAB

Theodore Stone, Prop.

McIVER SANFORD

Dial SPring 3-8641

FOR PROMPT

TAXI

SERVING SANFORD FOR OVER 39 YEARS
NO PASSENGER HAS EVER
BEEN SCRATCHED DURING
THOSE 39 YEARS

Safest
Most Reliable &
Courteous

F. H. McBRYDE
McIver St., Sanford

SERVICE CAB
COMPANY

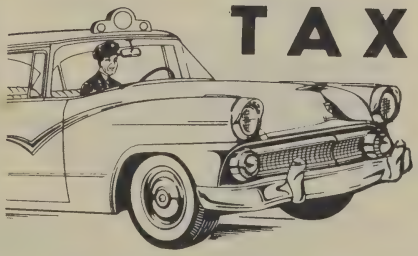

AT THE BUS STATION
Dial SPring 4-2031
DAY OR NIGHT

"Prompt Service"

TAXI

NADIE INGRAM
BUS STATION SANFORD

Telephone Companies

HEINS TELEPHONE CO
Business Office
For Business Transactions - Applications for Service - Moving of Telephone - Payment of Bills - Directory Advertising - Directory Listings etc
119 N Moore ..... SP 3-7711
Service Calls
To Call Long Distance ..... Dial 0
For Numbers Not Listed In This Directory ..... Dial 113
To Report Telephone Out of Order .. Dial 114

Telephone Directory Advertising

See Advertising–Directory;

Television Antennae Systems

Hoke Radio & TV Repair 742 Pearl ..... SP 3-4552

Television Receiving Equipment –New

ADMIRAL TELEVISION—
SALES & SERVICE
WILSON'S TV & APPLIANCE SERVICE
243 Wicker ..... SP 3-9761

BROADWAY APPLIANCE CO Broadway.... SP 8-1272
CHRISTMAS' TELEVISION & APPLIANCE CO
Sylvania & Emerson Sales & Service
240 Wicker ..... SP 4-7751
EMERSON TELEVISION—
SALES & SERVICE
BRYAN FURNITURE CO
105 W Main Jboro Hghts..... SP 2-2473

GENERAL ELECTRIC TELEVISION

Complete line of power-packed portable, table, console models . . . Biggest speaker in TV . . . slim-styled cabinetry . . . 3-way remote control.

GE TV

Progress Is Our Most Important Product

"WHERE TO BUY THEM"

DEALERS
JONES-LEE FURNITURE INC
118-120 Wicker ..... SP 4-7441
SANFORD RADIO & TV CO
235 Wicker ..... SP 3-3931

HOTPOINT TELEVISION—
DEALER
MANN'S INC
115 S Steele ..... SP 3-0111
107 E Main..... SP 2-2071

TELEVISION
SALES & SERVICE
FAST DEPENDABLE SERVICE
ALL PARTS & WORKMANSHIP GUARANTEED
WE SERVICE ALL MAKES & MODELS
DIAL SPring 2-2473
RUSSELL COLE Technician
BRYAN FURNITURE CO.
W. MAIN JONESBORO HTS.

Television Receiving Equipment –New–(Cont'd)

MOTOROLA TELEVISION—
ECONOMY AUTO SUPPLY
224 Wicker ..... SP 3-7991

NATHANE TELEVISION—
JOHNSON COTTON CO
303 S Endor..... SP 4-3611

PHILCO TELEVISION—
DEALER
SANFORD RADIO & TV CO
235 Wicker ..... SP 3-3931

RCA VICTOR TELEVISION—
TIRE-BATTERY-APPLIANCE SALES & SER CO
511 Wicker ..... SP 4-0711

RCA VICTOR TELEVISION-COLOR -BLACK & WHITE—
BUCHANAN'S RADIO TV & RECORD SHOP
129 N Steele ..... SP 3-4881

SYLVANIA TELEVISION—
BUCHANAN'S RADIO TV & RECORD SHOP
129 N Steele ..... SP 3-4881

TILLMAN'S RADIO TV & APPLIANCES
235 Carthage ..... SP 4-8521
TIRE-BATTERY-APPLIANCE SALES & SER CO 511 Wicker..... SP 4-0711

WILSON'S TV & APPLIANCE SERVICE
ADMIRAL AUTHORIZED SALES & SERVICE
243 Wicker ..... SP 3-9761

ZENITH TELEVISION—
DEALERS
BUCHANAN'S RADIO TV & RECORD SHOP
129 N Steele ..... SP 3-4881
MANN'S INC
115 S Steele..... SP 3-0111
107 E Main..... SP 2-2071

Television Receiving Equipment –Used

Wilson's TV & Appliance Service
243 Wicker ..... SP 3-9761

Television Service

BROADWAY APPLIANCE CO Brdwy.... SP 8-1272
BRYAN FURNITURE CO
105 W Main Jboro Hghts ..... SP 2-2473
(See Advertisement This Classification)

BUCHANAN'S RADIO TV & RECORD SHOP
RCA - SYLVANIA - ZENITH
SPECIALIZED TV SERVICE
COMPLETE STERO SOUND SERVICE
129 N Steele ..... SP 3-4881

CHRISTMAS' TELEVISION & APPLIANCE CO
Guaranteed Service All Makes
240 Wicker ..... SP 4-7751
HOKE RADIO & TV REPAIR
742 Pearl ..... SP 3-4552
JONES-LEE FURNITURE INC
PROMPT TELEVISION REPAIRS
PICK-UP & DELIVERY SERVICE
GE & ALL MAKES REPAIRED
118-120 Wicker ..... SP 4-7441
Or ..... SP 3-2521

MANN'S HARDWARE INC 107 E Main. SP 2-2071

(Continued Next Page)

Television Service–(Cont'd)

Midway TV & Appliance Co
812 Woodland Av .....SP 4-6051

SANFORD RADIO & TV CO 235 Wicker..SP 3-3931

TIRE-BATTERY-APPLIANCE SALES & SER CO
GUARANTEED TELEVISION REPAIRS
TELEVISION RENTALS
PICK-UP & DELIVERY SERVICE
511 Wicker .....SP 4-0711

WILSON'S TV & APPLIANCE SERVICE
ADMIRAL - RCA - ZENITH - PHILCO - GE
MAGNAVOX - EMERSON - MOTOROLA
WESTINGHOUSE - SENTINEL - DUMONT
243 Wicker .....SP 3-9761

Termite Control

BRUCE-TERMINIX TERMITE CONTROL

"World's Largest in Termite Control"
$5000 Guarantee Against Termite Damage. New Terminix Plan Offers Low Annual Rates. More Than a Quarter Million Structures Have Used Dependable Terminix Service. Inspection Upon Request.

BRUCE TERMINIX

"FOR INSPECTION CALL"

GALLUP'S HARDWARE CO
232 Wicker .....SP 3-5781

FRYE EXTERMINATING COMPANY
115 W Peace Raleigh .....TEmple 2-9592

GUARANTY EXTERMINATING CO INC
BONDED TERMITE & PEST CONTROL
Free Inspections
CONTINUOUS RENEWAL SERVICE
5221 Hillsboro..... TEmple 3-3595

ORKIN EXTERMINATING CO INC
130 S Steele .....SP 3-0911
(See Advertisement This Classification)

SURETY EXTERMINATING CO
2524 S Wilmington Raleigh.....TEmple 4-8525
(See Advertisement This Classification)

Textile Machinery

GENERAL FOUNDRY AND MACHINE CO
202 Maple Av.....SP 3-3811

Roberts Company
Executive Offices Raleigh Hwy.....SP 4-8811
Personnel Dept 155 E Chisholm.....SP 3-5811
Purchasing Dept 202 Maple Av.....SP 3-3811
Plant No 1 Raleigh Hwy (Day).....SP 4-8811
Plant No 1 Raleigh Hwy (Night).....SP 3-1011
Plant No 2 202 Maple Av .....SP 3-3811
Plant No 3 155 E Chisholm.....SP 3-5811
Plant No 4 Raleigh Hwy.....SP 4-9611
Plant No 5 128 N Steele.....SP 3-0071

Saco-Lowell Shops 402 E Rose .....SP 3-1811

Theatres

Center Theater 122 W Main.....SP 2-3731
Temple Theatre 120 Carthage.....SP 3-7741
Wilrik Theatre 329 Carthage.....SP 3-0321

Tile Contractors–Non Ceramic

JOHNSON & NORRIS WALL & FLOOR COVERINGS
See Our Ad Under Floor Business
1817 Lee Av.....SP 2-3261

What gives so much for so little as your telephone.

WORLD'S LARGEST PEST CONTROL CO.

SURETY-BONDED TERMITE CONTROL

Scientific Pest Control
Fully Licensed
ORKIN EXTERMINATING CO., INC.
FREE INSPECTION
CALL "Otto" THE ORKIN MAN

SPring 3-0911

130 S. Steele Street

BONDED TERMITE CONTROL

FREE ESTIMATES AND INSPECTIONS
CONTINUOUS RENEWAL SERVICE
Easy Payments
ALL WORK GUARANTEED
We Repair and Replace Damaged Termite Timber
CALL LONG DISTANCE COLLECT

RALEIGH, N. C. **TEmple 4-8525**

Surety
EXTERMINATING CO., INC.
Eugene Lynn, I. H. O'Hanlon
Managers

ROY DIXON
TIRE CO.

MOHAWK

FACTORY METHOD GUARANTEED
ELECTRIC RECAPPING
1-DAY SERVICE – BUDGET TERMS
Invite Us to Your Next
Blow Out
Dial SPring 4-2241
816 Woodland Ave. Sanford Ave.

COMPLETE LINE
Firestone
TIRES
Recapping
Vulcanizing

Buchanans Tire Service
If You Have Tire Trouble Don't Worry
Rt. No. 1 North
Dial SPring 4-1911

Are Your Tires "Out of Round"? See Us
RECAPPING – BRAKE SERVICE – ALIGNMENT
BUDD'S MASTER TIRE SERVICE
1507 LEE AVE. Dial SPring 4-8711

Tires

BUCHANAN TIRE SERVICE Rt 4.....SP 4-1911
(See Advertisement This Classification)
Budd's Master Tire Service 1507 Lee Av. SP 4-8711
(See Advertisement This Classification)
Burns 66 Serv Sta 502 Carthage.....SP 3-3952
DIXON ROY TIRE CO 816 Woodland Av. SP 4-2241
(See Advertisement This Classification)

GENERAL TIRES

Goes A Long Way
To Make Friends
THE GENERAL TIRE

"WHERE TO BUY THEM"
DEALER
SANFORD TIRE SERVICE INC
827 S Endor .....SP 3-6691

GOODRICH B F TIRES

LIFE-SAVER
TUBELESS TIRES
B.F.Goodrich FIRST IN RUBBER

New and Used Tires - Retreading - Tire Service
"WHERE TO CALL"
ECONOMY AUTO SUPPLY Wicker .SP 3-7991
TIRE-BATTERY-APPLIANCE SALES & SER CO 511 Wicker...SP 4-0711

GOODYEAR TIRES & TUBES—
PERRY BROTHERS TIRE SERVICE
610 Wicker .....SP 4-4811

Helton's Texaco Service 812 S Endor....SP 4-6011
Lowe's Associated of Sanford
719-A S Endor .....SP 4-0111
Sanford Tire Service Inc
827 S Endor .....SP 3-6691
Swann & Prince Esso Servicenter
S Endor .....SP 4-6333
Tire-Battery-Appliance Sales & Ser Co
511 Wicker .....SP 4-0711

Tires–Recapping & Retreading

BUCHANAN TIRE SERVICE Rt 4.....SP 4-1911
Budd's Master Tire Service 1507 Lee Av. SP 4-8711
Dixon Roy Tire Co 816 Woodland Av...SP 4-2241
PERRY BROTHERS TIRE SERVICE
610 Wicker .....SP 4-4811
(See Advertisement This Classification)

(Continued Next Page)

Use the Classified Section

Perry Bros. Tire Service
WHOLESALE AND RETAIL
"28 Years a GOODYEAR Dealer"
Budget Terms
- RECAPPING
- TIRES
- BATTERIES
- WHEEL BALANCING
- WHEEL ALIGNMENT

DIAL SPring
4-4811
No Parking Problems
610 Wicker Street

Tires–Recapping & Retreading –(Cont'd)

TIRE-BATTERY-APPLIANCE SALES & SER CO

Sanford's Oldest - Most Modern
RECAPPING & TIRE REPAIRING
FACILITIES IN CENTRAL CAROLINA
PASSENGER - TRUCK - TRACTOR
ROAD SERVICE
"8 Hour Recapping Service"
Wholesale - Retail - Easy Credit Terms
511 Wicker .....SP 4-0711

Tobacco Curing Equipment

Fenstamacher's Gas Co
145 N Steele.....SP 4-5161
MOFFITT GAS INDUSTRIES Rt 1 .....SP 4-1924

Tobacco–Leaf–Brokers & Importers

Sanford Tobacco Co 513 Wicker.....SP 4-1811

Tool Grinding

Bullard D C 1002 Lee Av .....SP 4-7003

Tools

WALKER-TURNER TOOLS

DIVISION OF ROCKWELL MANUFACTURING COMPANY
Complete line of "LIGHT-HEAVY WEIGHT" metal and woodworking machine tools: Drill Presses - Radial Drills - Circular Saws - Jointers - Band Saws - Grinders - Wood Lathes, etc.

walker-Turner

"WHERE TO BUY THEM"

GENERAL FOUNDRY AND MACHINE CO
202 Maple Av .....SP 3-3811

Top Soil

Home Building & Improvement Co
Raleigh Hwy .....SP 4-3311
Lacy Oldham Construction Co
1718 Lee Av.....SP 3-6911

Tractors

ALLIS CHALMERS—
SALES & SERVICE
SANFORD TRACTOR CO
Lemon Springs Rd.....SP 2-3919

FARMALL TRACTORS & IMPLEMENTS—
SALES & SERVICE
HOLT SUPPLY CO
1016 S Endor .....SP 3-2611

FORD TRACTORS & IMPLEMENTS—
TRI-COUNTY TRACTOR CO INC
902 S Endor .....SP 4-8421

JOHN DEERE TRACTORS & IMPLEMENTS—
JOHNSON COTTON CO
303 S Endor .....SP 4-3611

MASSEY HARRIS-FERGUSON—
SALES & SERVICE
MANN IMPLEMENT CO
312 S Endor .....SP 4-3351

Trading Stamp Companies

GOLD STAMP PREMIUM CO
112 Carthage .....SP 3-9963

Trading Stamp Redemption Stores

Gold Stamp Premium Co
Hours 9-1 PM & 2-5:30 PM
Closed Wednesdays
112 Carthage .....SP 3-9963

Trailer Parks

Lacy Oldham Construction Co
1718 Lee Av.....SP 3-6911
Oldham Lake & Park Rt 2 .....SP 2-4431
RICHMAHR'S TRUCK STOP
Carthage Hwy .....SP 4-7702

Trailers–Commercial

DORSEY TRAILERS

Sales and Service
"Sturdiest of Extra Light Trailers"
Champion Refrigerator, Produce and Freight Vans; Hi-Cube Furniture Vans;
"Giant" Platforms, Pole Trailers.

DORSEY TRAILERS

"WHERE TO CALL"

GRAMM SOUTHERN CORP
Hwy 301 South
Call Long Distance .....Wilson 4105

Motor Truck & Equipment Corp
Raleigh Hwy .....SP 4-7511

Trailers–House & Utility

CAROLINA MOBILE HOME CO

LARGE STOCK
1-2 & 3 BEDROOM MODELS
NEW & USED
Low Down Payment-Easy Terms-Bank Rates
Fayetteville's Widest Selection
4417 Bragg Blvd.....HUdson 4-7151

FAIRES TRAILER COMPANY

Dealers for the Leading Makes of Mobile Homes and Accessories for Over 22 Years
TOWING - REPAIRS & INSURANCE
CALL LONG DISTANCE FAYETTEVILLE NC
3014 Bragg Blvd.....HUdson 4-0362

Transfer Companies–Baggage

Helms Motor Express Raleigh Highway..SP 4-4351
Overnite Transportation Co
827 S Endor .....SP 3-5311

Like this shopping service?

Tell the business man you

found him in the . . . . . .

"Yellow Pages."

Truck Agencies & Dealers–New

CHEVROLET TASK-FORCE TRUCKS

MONEY SAVING
MODEL FOR
EVERY JOB!

CHEVROLET

"WHERE TO BUY THEM"

SANLEE CHEVROLET CO
526-528 Wicker .....SP 3-4331
Sanlee Chevrolet Used Car Lot
524 Wicker .....SP 3-1541

GMC TRUCKS

FOR GMC
SALES
SERVICE
PARTS

GASOLINE · DIESEL · GMC · TRUCKS

"WHERE TO BUY THEM"
DEALER
Keith Motors Inc 603-605 Carthage. SP 4-8931

Save time and steps—let us install an extension telephone for you. The cost is low.

Upholstering
BY EXPERTS

FOR ESTIMATES WITHOUT OBLIGATION

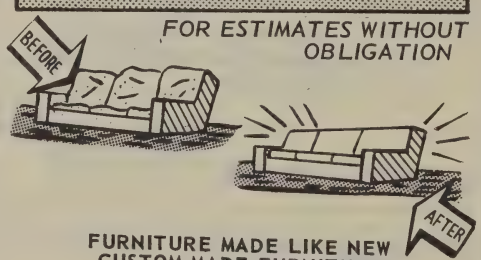

FURNITURE MADE LIKE NEW
CUSTOM MADE FURNITURE
FURNITURE REFINISHING

Material & Workmanship
GUARANTEED–FREE ESTIMATES
WE PICK–UP & DELIVER

The Trade St. "Keys" Used To Beautify Your Home!

KEYS Jnsboro. Hgts.
Dial SPring 2-2653
UPHOLSTERY SHOP

Truck Agencies & Dealers–New –(Cont'd)

INTERNATIONAL TRUCKS

OFFER MOST COMPLETE
LINE OF TRUCKS
International Trucks
Cost Less To Own
COMPLETE REPAIR SERVICE

INTERNATIONAL

"WHERE TO BUY THEM"
SALES & SERVICE
HOLT SUPPLY CO 1016 S Endor....SP 3-2611

WILLYS SALES AND SERVICE

Universal 'JEEP'
'JEEP' Utility Wagon
'JEEP' Trucks
'JEEP' Utility Delivery
...And Their Special Equipment. Service And Parts. Made By Willys Motors, Inc.

THE Jeep® FAMILY OF 4-WHEEL-DRIVE VEHICLES

"WHERE TO BUY THEM"
DEALER
SANFORD MOTOR SALES INC
Office 336 Wicker .....SP 3-9851
Parts & Service 336 Wicker .....SP 8-9841

Truck Bodies

FORD BODY CO INC
1200 Battleground Av
Greensboro ..... BRoadway 2-1131

Truck Parts–Used

Lee Used Auto Parts Rt 1.....SP 3-4843

Truck Stops–See Service Stations

Trucking–Contract Haulers

COTTEN'S TRUCK STOP Rt 4 .....SP 3-3063
Hearn's Trucking Co Colon.....SP 4-9021
Keith J L Raleigh Hwy.....SP 4-8362
State-Wide Transport Inc 1401 Lee Av..SP 4-4321
Thomas Herb Texaco Service
809 Carthage .....SP 3-9631

Trusses

JONESBORO'S LEE DRUG STORE
E Main Jboro Hghts.....SP 2-2222

Typewriters

ROYAL TYPEWRITERS—
SALES & SERVICE
BOWEN OFFICE EQUIPMENT CO
804 Woodland Av .....SP 3-4611

Typewriters–Repairing

Mac's Typewriter Service
Complete Repairs - All Makes
804 Woodland Av .....SP 3-4621

Uniforms–Supply Service

Rental Uniform Service Inc
930 Oakley Graham .....CAnal 8-1220

Upholsterers

KEY'S UPHOLSTERY SHOP
125 W Trade .....SP 2-2653
(See Advertisement This Classification)
WESTER'S UPHOLSTERING SHOP
139 Chatham .....SP 4-7942

Vacation Resorts

MACE D C

Spend Your Vacation at Modern
MACE APARTMENTS
HOLDEN BEACH NC
"A Home Away From Home"
Ocean Front - Family Accommodations
Reasonable Rates
For Reservations:
Winter call Sanford.....SP 3-2551
Summer Call Shallotte.....PLaza 4-6120

Vacuum Cleaners

Singer Sewing Machine Co 104 Carthage.SP 4-2311

Variety Stores

Mack's 5 10 and 25c Stores Inc
General Ofc 132-134 S Steele .....SP 3-7811
Store 132-134 S Steele.....SP 3-1771
Warehouse Fayetteville .....SP 2-2101
Rose's 5 & 10c Store 140-142 S Steele.SP 3-4761

Vending Machines

Griffin Vending Co 2652 Dalrymple.....SP 2-4041
(See Advertisement This Classification)
Hobson Cigarette Service 512 E Main....SP 2-3012
(See Advertisement This Classification)
Hobson Cigarette Service Jboro Hghts...SP 2-4821
NANCE VENDING SERVICE 154 McIver.SP 4-2741

Veneers

Gunn Veneer & Lumber Co
307 Goldsboro Av .....SP 4-7681

Venetian Blinds

Western Auto Associate Store
200 S Steele.....SP 3-2861

Venetian Blind Cleaning & Repairing

See Venetian Blinds

Ventilating Equipment

MOFFITT GAS INDUSTRIES Rt 1 .....SP 4-1924

Veterinarians

McKinnon J M Dr 306 Park Av.....SP 4-4921

Wallpaper Jobbers

Cole J Grier Paper Hanger
Rt 8 Jboro Hghts.....SP 4-4211

Wallpaper–Retail

Sherwin-Williams Co The 134 N Steele..SP 4-3121

Ordering a step saving extension telephone is as easy as calling our business office . . . . . and almost as fast.

Griffin Vending Company

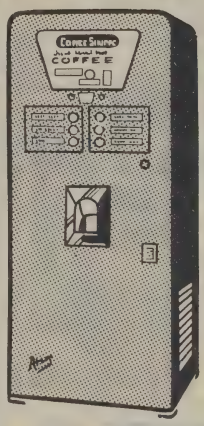

The Automatic Caterer

DIAL
SPring 2-4041
Or
If No Answer
SPring 4-7062

INPLANT FEEDING SERVICE

Hobson Cigarette Service

Profit through Vending
"A GUARANTEED PROFIT TO YOU WITHOUT A PENNY OF INVESTMENT"

24 HOUR SERVICE

SPring
2-4821
If No Answer SPring 2-3012

512 E. Main
J'Boro Hghts.

- CAKES
- POPCORN
- TOR-TOS
- CANDIES
- COOKIES
- POTATO CHIPS
- VENDING MERCHANDISE
- ASSORTED NUT MEATS
- FRIED PORK SKINS
- CANNED POTATO STICKS
- PEANUT BUTTER SANDWICHES
- SALTED PEANUTS

David Hobson — Distributor
GORDON FOODS

Washing Machines–New

Bryan Furniture Co
105 W Main Jboro Hghts.....SP 2-2473
(See Advertisement This Classification)

FRIGIDAIRE AUTOMATIC WASHERS & DRYERS

Patented 3-ring agitator. Lint-a-Way Washing Action automatically removes lint, dirt, scum. Built-in Suds-Water Saver. Sheer Look styling; Frigidaire sells color at the price of white.

FRIGIDAIRE

"WHERE TO CALL"
SALES & SERVICE DEALER
KIMBRELL'S INC 122-128 S Moore. SP 4-8111
TIRE-BATTERY-APPLIANCE SALES & SER CO 511 Wicker....SP 4-0711

RCA AUTHORIZED DEALER

Dial SPring 2-2473

SALES & SERVICE
EASY TERMS
CHECK US FIRST
Prompt Service
BRYAN FURNITURE CO.
W. Main Jonesboro Hgts.

Fenstamacher's Gas Co.
CULLIGAN soft water SERVICE
Guaranteed by Good Housekeeping
REPLACEMENT OR REFUND OF MONEY IF NOT AS ADVERTISED THEREIN
COMMENDED BY THE CONSUMER SERVICE BUREAU OF PARENTS' MAGAZINE
Dial SPring 4-5161 or SPring 3-5551
145 N. STEELE SANFORD, N. C.

Business Men
APPRECIATE IT!
. . . . When You Tell Them . . . . I Saw It In The
'Yellow Pages'

Washing Machines–New–(Cont'd)

HOTPOINT AUTOMATIC WASHERS—
DEALER
MANN'S INC
115 S Steele .....SP 3-0111
107 E Main.....SP 2-2071

MAYTAG WASHERS & IRONERS—
BROADWAY APPLIANCE CO
Brdwy ..... SP 8-1272
GREENWOOD HARDWARE & GROCERY
Sales & Service
Lemon Springs .....SP 2-2559

NATHANE WASHERS—
JOHNSON COTTON CO
303 S Endor.....SP 4-3611

PHILCO-BENDIX WASHERS—
DEALERS
SANFORD RADIO & TV CO
235 Wicker .....SP 3-3931
TILLMAN'S RADIO TV & APPLIANCES
235 Carthage .....SP 4-8521

RCA WHIRLPOOL HOME LAUNDRY EQUIPMENT—
BUCHANAN'S RADIO TV & RECORD SHOP
129 N Steele.....SP 3-4881

RCA WHIRLPOOL WASHING MACHINES—
TIRE-BATTERY-APPLIANCE SALES & SER CO
511 Wicker .....SP 4-0711

Washing Machines–Repairing

Sanford CO² Sales 211 Chatham.....SP 4-0121
SANFORD RADIO & TV CO 235 Wicker. SP 3-3931

WILSON'S TV & APPLIANCE SERVICE
APEX - MAYTAG - BENDIX - WESTINGHOUSE
HOTPOINT - NORGE - GE - ABC
WHIRLPOOL - EASY - KELVINATOR
243 Wicker .....SP 3-9761

Watch Repairing

CHIPMAN JEWELERS 143 S Steele....SP 4-5021
JOHNSON JEWELERS 124 W Main....SP 2-3732
McLeod Rex Watch Repairs
101 Wicker .....SP 4-7321
Saslow's Inc 152 S Steele .....SP 3-5461
Taylor Floyd Watch Repairs
105 Wicker .....SP 3-6292

Water Heaters

McCracken Electrical & Plumbing Co
110 S Moore.....SP 3-0421
RIDDICK PLUMBING & HEATING CO
Hotpoint & Monarch
113 Trade .....SP 2-4711

Water Softening Equipment

Fenstamacher's Gas Co 145 N Steele....SP 4-5161
(See Advertisement This Classification)

Welding

Johnston Ornamental Iron 903 S 3rd....SP 3-7501
Lemon Springs Repair Service
Lemon Springs .....SP 2-2913

MITCHELL WELDING & MACHINE SHOP
PORTABLE WELDING SERVICE
24-HOUR SERVICE
Electric & Acetylene Welding
Complete Machine Shop
340 S Steele .....SP 3-1161

Sanford Portable Welding Service
Rt Jboro .....SP 2-4168

Well Drilling

Blackwelder's Well Boring & Drilling Co
Rt 1 ..... SP 3-4844
(See Advertisement This Classification)
Carolina Drilling & Equipment Co
Cumnock ..... SP 4-1222
Richardson Well Co Raleigh Hwy..... SP 4-6651
Seagroves & Jackson Well Co Rt 5..... SP 3-5209
Seagroves & Jackson Well Co
Raleigh Hwy ..... SP 3-8491
(See Advertisement This Classification)

Wiping Cloths

KEX WIPING CLOTH RENTAL SERVICE—
RENTAL UNIFORM SERVICE INC
930 Oakley Graham ..... CAnal 8-1220

Wire Rope

UNION WIRE ROPES—
GENERAL FOUNDRY AND
MACHINE CO
202 Maple Av..... SP 3-3811

Women's Apparel

Avent & Thomas 119 E Main..... SP 2-3551
BANKS CLOTHING CO 121 Wicker..... SP 4-1451
JONES DEPT STORE INC 237 Wicker .. SP 4-8131
Ladies Style Shop 128 Carthage..... SP 3-8031
TOWN SHOP 147 S Steele..... SP 4-4911

Wood Preservatives

General Creosoting Co Gulf..... SP 4-2211

Workmen Compensation Consultants

HARRIS D F & SON
110 Carthage ..... SP 3-1611

Wrecker Service

CITY SERVICE STATION 146 McIver... SP 3-8111
GODFREY'S BODY SHOP
901 S Endor..... SP 4-4271
Nights Sundays & Holidays call..... SP 2-2448
SANFORD MOTOR SALES INC
336 Wicker ..... SP 3-9841
Nights-Sundays & Holidays call..... SP 4-7404

Why wonder?
why wait?
why worry?
when a long distance call
can give you the answers
and relieve your mind.
The cost is surprisingly low.

Well Drilling
Dial SPring
3-4844
BLACKWELDER'S
Well Boring & Drilling Co.
FROM 6 TO 20 INCH
3 Mile S. Rt. 1

Well Drilling
and BORING
● COMMERCIAL ● FARM
● RESIDENTIAL
From 4 to 20 Inches
"BILL" "JAMES"
SEAGROVES AND JACKSON
QUICK AND DEPENDABLE SERVICE
"GUARANTEED WATER"
Call SPring 3-8491 or SPring 3-5209
ROUTE 5 Day or Night RALEIGH HWY.

"OFF
THE
HOOK"
May Mean
Lost Calls
When you forget to replace
the telephone receiver,
persons calling you get a
"busy" signal. Thus you
may miss important calls.

A sound investment in

CUSTOMER PROCUREMENT!

Your advertising in the

will bring more new customers, faster—and at less cost!

Display the brand names of the products you sell under pertinent classifications.

Make it easier for new customers to buy from you.

You Can Help Us to Speed and Improve Your Telephone Service

1. By consulting the information pages in the front of your telephone directory.
2. By making sure of the number before calling.
3. By speaking directly, clearly and slowly into the mouthpiece.
4. When called, by answering promptly.
5. By identifying yourself by name or firm when answering.
6. By hanging up gently.

Your telephone contains about two hundred parts, some quite delicate. We want you to have the best possible service at all times, and appreciate your cooperation in handling your telephone carefully.

A Recent Survey Definitely Proves

1 out of every 7 Yellow Page Buyers makes a personal visit to the firm selected to buy what he wants after he has consulted the Yellow Pages. He is usually counted as a "drop-in" customer by the firm.

Will your Yellow Page advertising direct these "drop-in" customers to you?

93.1.58.1

FULL COVERAGE

ADVERTISING IN THE CLASSIFIED TELEPHONE DIRECTORY INSURES THAT YOUR SALES MESSAGE WILL REACH EVERY POSSIBLE CONSUMER

USE THE YELLOW PAGES

TO SELL YOUR PRODUCT

FREQUENTLY CALLED NUMBERS

This space is provided for your convenience in listing frequently called numbers that are not shown in this, your local directory.

NAME	NUMBER

93.1.58.1

FREQUENTLY CALLED NUMBERS

This space is provided for your convenience in listing frequently called numbers that are not shown in this, your local directory.

NAME	NUMBER

Bulk Rate
U. S. POSTAGE
PAID
Sanford, N. C.
Permit No. 99

around the clock . . .

you'll find it fast in the YELLOW PAGES

Initial Circulation, this directory: 7,000 Copies